

Ⅲ 参考資料

- 1 主な死因の死亡数、粗死亡率、年齢調整死亡率の推移
- 沖縄県・全国 -

Ⅲ 参考資料

1 主な死因の死亡数、粗死亡率、年齢調整死亡率の推移 - 沖縄県・全国 -

沖縄県が日本に復帰した 1973 年以降の本県の死亡の動向について、主な死因の死亡数、粗死亡率、年齢調整死亡率の年次推移を示しました。

年齢調整死亡率については、本県の 20～64 歳のいわゆる働き盛り世代の死亡率が全国より高いことから、「20～64 歳の年齢調整死亡率」も算出しています。

(1) 粗死亡率

死因別に死亡数を人口で除した値で求められます。なお、地域や年次間の年齢構成に差がある場合は、高齢者の多い地域や年次では高くなり、若年者の多い地域や年次では低くなる傾向があります。

$$\text{粗死亡率} = \frac{\text{各年の死因別死亡数}}{\text{各年 10 月 1 日現在日本人人口}} \times 100,000$$

(人口 10 万対)

(2) 年齢調整死亡率

年齢構成の異なる地域間や年次間で死亡状況の比較ができるように年齢構成を調整しそらえた死亡率が年齢調整死亡率です。この年齢調整死亡率を用いることによって、年齢構成の異なる集団について、年齢構成の相違を気にすることなく、より正確に地域比較や年次比較をすることができます。

$$\text{年齢調整死亡率} = \frac{\left(\begin{array}{l} \text{観察集団の年齢 5 歳} \\ \text{階級別死亡率} \end{array} \times \begin{array}{l} \text{基準人口の当該} \\ \text{年齢階級別人口} \end{array} \right) \text{の各年齢階級の総和}}{\text{基準人口*の総数}} \times 100,000$$

(死因別)
(人口 10 万対)

*基準人口は「平成 27 年モデル人口」を用いた。

基準人口については、平成 2 年 (1990) から「昭和 60 年 (1985) モデル人口」を使用してきたが、その後 25 年以上が経過し、モデル人口が現実の人口構成と異なってきた。このことから、令和 2 年 (2020) より、高齢化を反映した平成 27 年モデル人口 (平成 27 年 (2015) の国勢調査人口を基に補正した人口) に改訂しており、昭和 55 年 (1980) から令和 27 年 (2015) まで遡って計算した結果は e-Stat に掲載されている。本資料では、1973 年以降の長期間の推移を観察するため、「昭和 60 年モデル人口」による年齢調整死亡率についても掲載した。

【参考】

- ・ 基準人口の改定に向けた検討会 https://www.mhlw.go.jp/stf/newpage_07161.html
- ・ 令和 5 年度 (2023) 人口動態特殊報告 令和 2 年 (2020) 都道府県別年齢調整死亡率の概況 <https://www.mhlw.go.jp/toukei/saikin/hw/jinkou/other/20sibou/index.html>
- ・ 都道府県別年齢調整死亡率(平成 27 年モデル人口) (昭和 55 年(1980)～平成 27 年(2015)) https://www.e-stat.go.jp/stat-search/files?page=1&toukei=00450013&result_page=1

基準人口「平成 27 年モデル人口」と「昭和 60 年モデル人口」

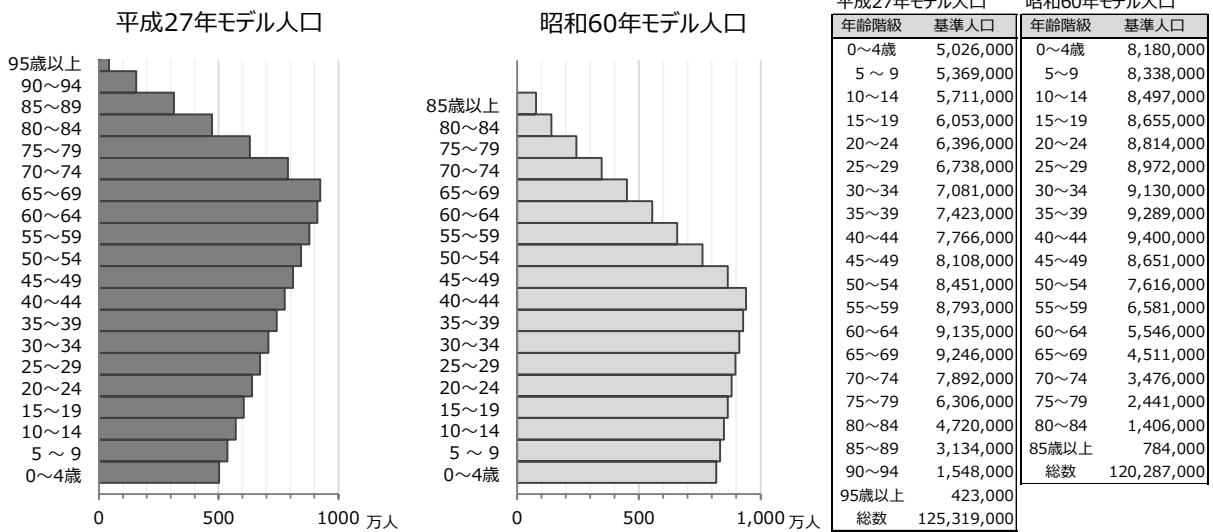

(3) 65 歳未満死亡割合

各死因において若い世代の死亡がどの程度占めるかについて、65 歳未満死亡割合（全死亡者中の 65 歳未満の者の割合）を算出し、表に示しました。

65 歳未満死亡割合は、65 歳未満人口割合と相関しており、人口の高齢化によりこの値は小さくなる傾向にあります（図 1）。人口構成の影響を受けるため、人口構成が異なる地域や年次の比較については注意が必要です。

(死因別)

$$65 \text{ 歳未満死亡割合} = \frac{65 \text{ 歳未満の死亡数}}{\text{総死亡数}} \times 100$$

図 1 死亡総数の 65 歳未満死亡割合と 65 歳未満人口 -2024 年-

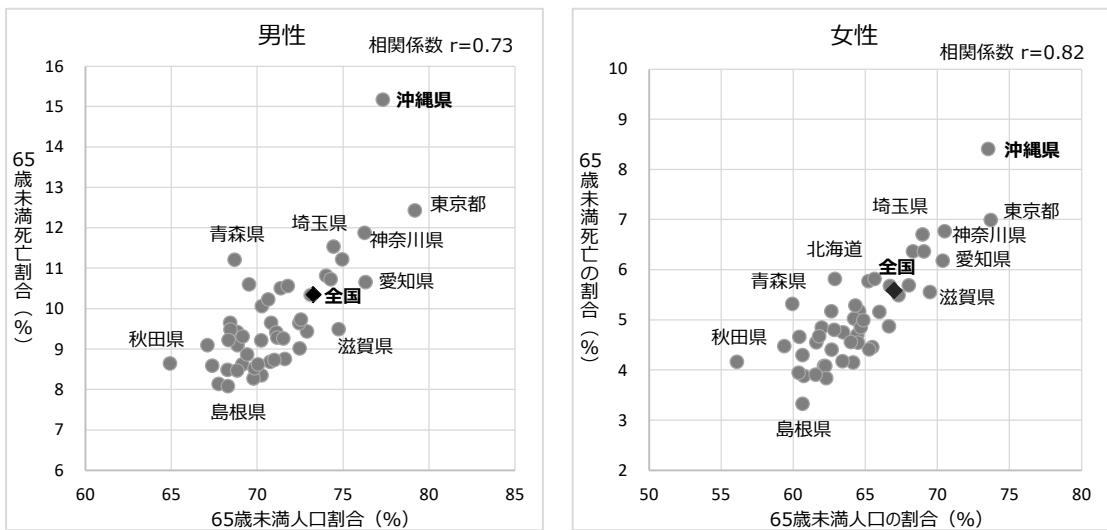

資料：厚生労働省「人口動態統計」、総務省「人口推計」

(4) 資料

ア 人口

【全国】

- ・人口動態統計上巻 付録 第3表 年次・性・年齢別人口（全国）

【沖縄県】

国勢調査の年

- ・2020年（令和2）：「令和2年国勢調査に関する不詳補完結果（参考表）」
- ・2015年（平成27）：「平成27年国勢調査 年齢・国籍不詳をあん分した人口（参考表）」
- ・2010年（平成22）：「平成22年国勢調査による基準人口 参考表2 都道府県, 年齢（都道府県, 年齢（5歳階級）, 男女別基準人口（平成22年10月1日現在） <https://www.stat.go.jp/data/jinsui/9.html>
- ・2005年（平成17）：国勢調査の確定数（年齢・国籍不詳をあん分）
- ・2000年（平成12）以前：都道府県別年齢調整死亡率 参考表 年齢階級・性別人口

国勢調査以外の年

- ・2014年までの沖縄県の各年の人口は内挿法により推計。
- ・2016年以降：人口推計 都道府県、年齢（5歳階級）、男女別、日本人人口（各年10月1日現在）

2016年以降の沖縄県の85歳以上（85-89歳、90-94歳、95歳以上）人口は、国勢調査の翌年（2016年、2021年）は国勢調査の確定数（平成27年国勢調査年齢・国籍不詳をあん分した人口、令和2年国勢調査に関する不詳補完結果（参考表））を基準人口とし、年齢（各歳）、男女別に、その後1年間の死亡者数を減じ、年齢（5歳階級）別に足し上げて算出した。死亡者数は、前年10月1日現在の年齢別に集計して用いた。国勢調査の翌年以外の年は、上記で算出した前年10月1日現在の人口を基準人口として、年齢（各歳）、男女別に、その後1年間の死亡者数を減じ、年齢（5歳階級別）に足し上げて算出した。

イ 死因別死亡数

- ・人口動態調査 保管統計表 都道府県編 死亡・死因（死因簡単分類） 第2表 死亡数，都道府県（特別区－指定都市再掲）・死亡月・死因（死因簡単分類）・性・年齢（5歳階級）別（全国、沖縄県）（1995～2024年）
- ・人口動態調査 保管統計表 死亡 死因 第1表 死亡数，死因（死因基本分類）・性・年齢（5歳階級）別（1995～2024年）
- ・人口動態調査 保管統計表 都道府県編 死亡・死因 第1表－47（沖縄県） 死亡数，都道府県（特別区－指定都市再掲）・死因（死因基本分類）・性別（1999～2024年）
- ・人口動態統計下巻 第1表、第2表（1973～1994年）
- ・衛生統計年報（沖縄県，1973～1994年）
- ・人口動態調査 二次利用提供データ（1973～2024年）

ウ 年齢調整死亡率（平成27年モデル人口）

- ・人口動態特殊報告 都道府県別年齢調整死亡率（平成27年モデル人口）（昭和55年、昭和60年、平成2年、平成7年、平成12年、平成17年、平成22年、平成27年、令和2年）

(5) 本資料で用いた主な死因

本資料で用いた死因は、表 1 に示す (239 ページ)。1994 年以前の大腸の悪性新生物、直腸 S 状結腸移行部及び直腸の悪性新生物、肝及び肝内胆管の悪性新生物、卵巣の悪性新生物については、「人口動態特殊報告 都道府県別年齢調整死亡率」で用いている分類 (<https://www.mhlw.go.jp/toukei/saikin/hw/jinkou/other/15sibou/d1/17.pdf>) と異なる。

表1 本資料で用いた死因

大腸の悪性新生物、直腸S状結腸移行部及び直腸の悪性新生物、肝及び肝内胆管の悪性新生物、卵巣の悪性腫瘍の下線は、厚生労働省の「人口動態特殊報告 都道府県別年齢調整死亡率」で用いている分類と異なる。

	1973(S48)年～1978(S53)年 第8回修正国際分類 50項目死因単分類 ()内は基本分類	1979(S54)年～1994(H6)年 第9回修正国際分類 死因単分類 ()内は基本分類	1995(H7)年～ 第10回修正国際分類 単分類
全死因	B1-BE50	1-89, E104-E117	01100-22200
悪性新生物	B19	28-37	02100
口唇、口腔及び咽頭の悪性新生物	B19iの一部 (140-149)	37の一部(140-208)	02101
食道の悪性新生物	B19a	28	02102
胃の悪性新生物	B19b	29	02103
大腸の悪性新生物 ¹⁾	B19iの一部 (153, <u>154</u>)	30, 37の一部 (153, <u>154</u>)	02104, 02105
結腸の悪性新生物	(153)	37の一部 (153)	02104
直腸S状結腸移行部及び直腸の悪性新生物 ¹⁾	(<u>154</u>)	30 (<u>154</u>)	02105
肝及び肝内胆管の悪性新生物	B19c (155, <u>197.7</u> , 197.8)	31 (155, <u>199.1C</u>)	02106
胆のう及びその他の胆道の悪性新生物	B19iの一部 (156)	37の一部 (156)	02107
膵の悪性新生物	B19d	32	02108
気管、気管支及び肺の悪性新生物	B19e	33	02110
乳房の悪性新生物	B19f	34	02112
子宮の悪性新生物	B19g	35	02113
卵巣の悪性新生物	B19iの一部 (<u>183</u>)	37の一部 (<u>183</u>)	02114
前立腺の悪性新生物	B19iの一部 (185)	37の一部 (185)	02115
悪性リンパ腫	-	-	02118
白血病	B19h	36	02119
糖尿病	B21	39	04100
高血圧性疾患	B27	48, 49	09100
心疾患 (高血圧性を除く)	B26, B28, B29	46, 51, 52, 54-56	09200
慢性リウマチ性心疾患及び 慢性非リウマチ性心内膜疾患	B26, B29a	46, 54	09201, 09204
虚血性心疾患	B28	51, 52	09202, 09203
急性心筋梗塞	B28の一部 (410)	51	09202
その他の虚血性心疾患	B28の一部 (411-414)	52	09203
不整脈及び伝導障害	B29cの一部 (427.2-427.9)	56の一部 (426, 427)	09206
心不全	B29b	55	09207
脳血管疾患	B30	58-60	09300
くも膜下出血	B30cの一部 (430)	60の一部 (430)	09301
脳内出血	B30a	58の一部 (431)	09302
脳梗塞	B30b	59	09303
大動脈瘤及び解離	-	61の一部 (441)	09400
肺炎	B32	63	10200
慢性閉塞性肺疾患	-	67, 66の一部 (491) 89の一部 (496)	10400
喘息	B33c	68	10500
誤嚥性肺炎	-	-	10601
間質性肺疾患	-	-	10602
胃潰瘍及び十二指腸潰瘍	B34	69	11100
肝疾患	B37, B46f (570-573)	73, 74	11300
肝硬変 (アルコール性を除く)	-	-	11301
その他の肝疾患	-	-	11302
アルコール性肝疾患	-	-	11302の一部 (K70)
腎不全	-	76の一部 (584) 77の一部 (585, 586)	14200
老衰	B45a	88	18100
不慮の事故	BE47, BE48	E104-E114	20100
交通事故	BE47, BE48a	E104, E105	20101
自殺	BE49	E115	20200
新型コロナウイルス感染症 ²⁾	-	-	22201

注 1) 大腸の悪性新生物、直腸S状結腸移行部及び直腸の悪性新生物：1994年(平成6年)以前は、肛門を含む。

2) 新型コロナウイルス感染症：2022年(令和4年)以前は、22200の一部 (U07.1, U07.2, U10.9) である。

死亡総数

死亡数、死亡率、年齢調整死亡率の推移(沖縄県、全国:1973-2024年)

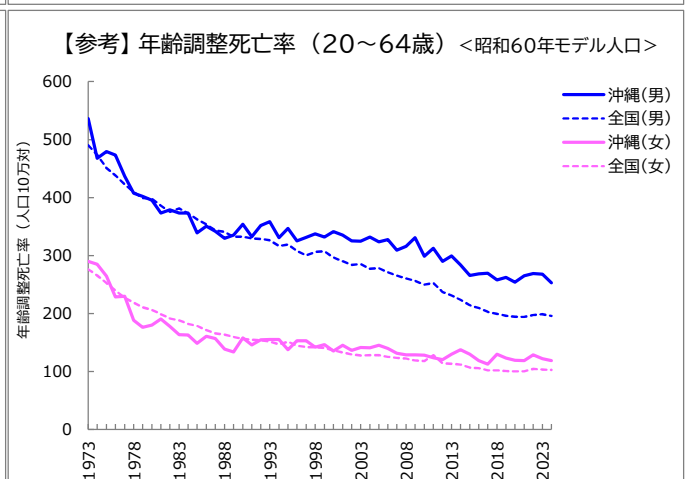
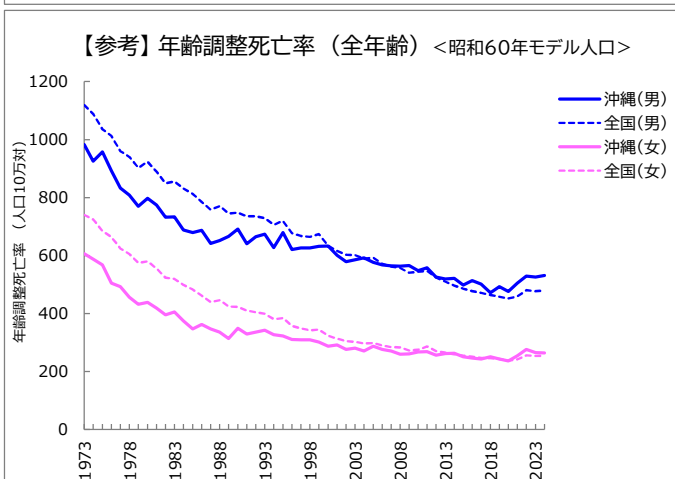
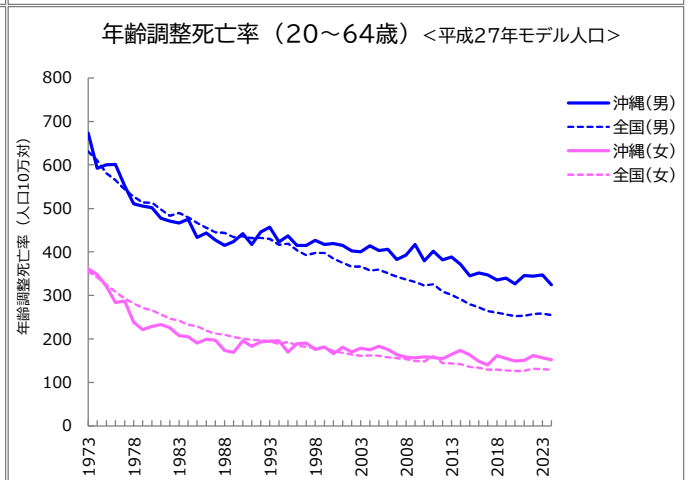
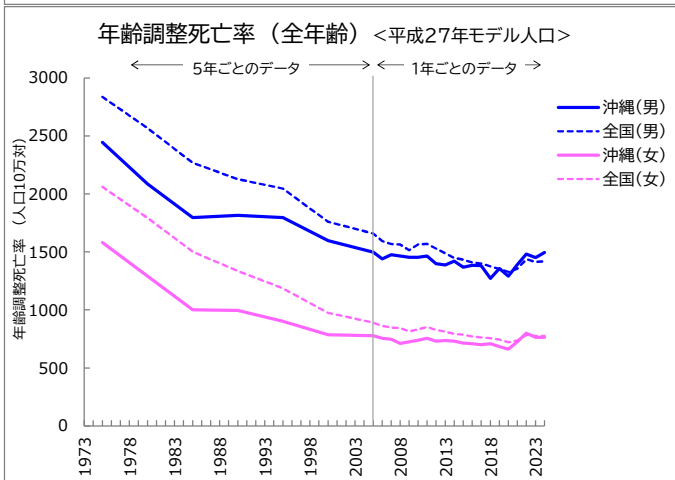
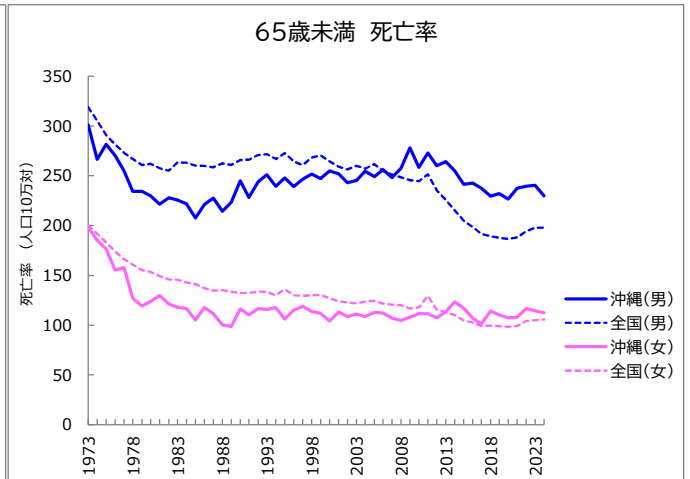
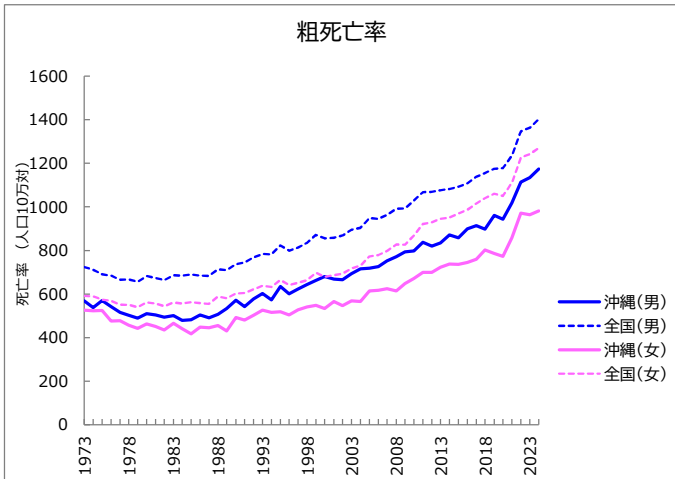
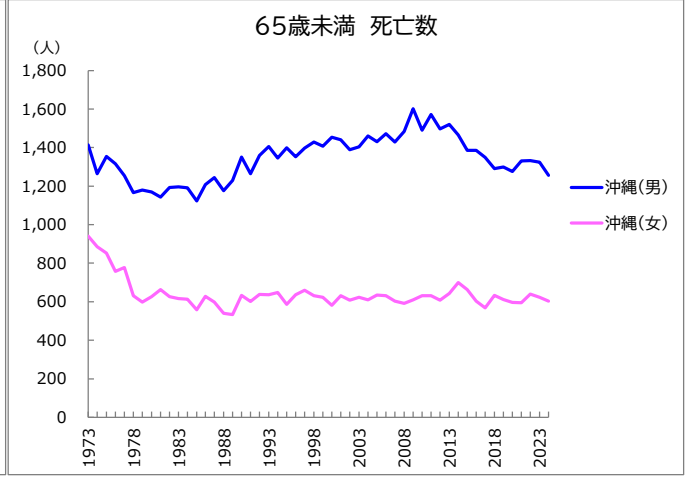
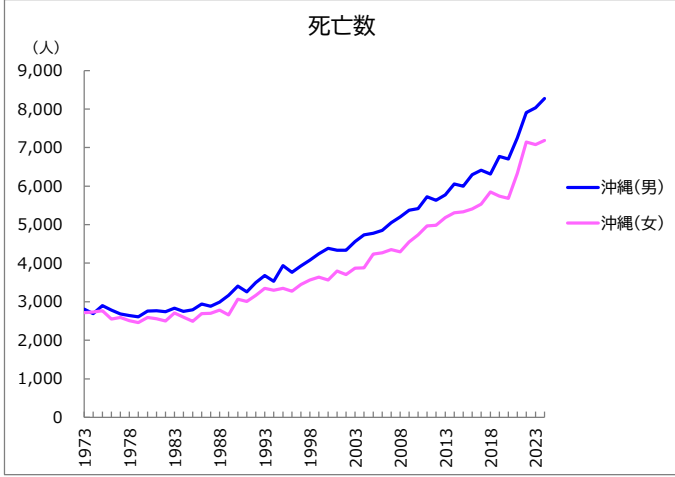

死亡総数

死亡数、死亡率、年齢調整死亡率の推移(沖縄県、全国:1973-2024年)

年	死亡数(沖縄県)		死亡率				年齢調整死亡率<平成27年モデル人口>				(参考)年齢調整死亡率<60年モデル人口>					
	総数	65歳未満	粗死亡率		65歳未満		全年齢		20-64歳		全年齢		20-64歳			
			沖縄	全国	沖縄	全国	沖縄	全国	沖縄	全国	沖縄	全国	沖縄	全国		
男 1973	2,805	1,413	50.4%	41.1%	567.8	723.7	301.1	318.8			673.2	631.1	983.3	1,118.5	536.1	490.0
1974	2,692	1,265	47.0%	40.0%	537.7	711.4	266.3	305.3			592.7	610.2	924.8	1,087.7	467.3	473.2
1975	2,897	1,353	46.7%	39.2%	571.0	690.4	281.5	291.0	2,446.0	2,837.0	600.2	580.8	957.1	1,036.5	479.3	451.3
1976	2,784	1,315	47.2%	38.2%	541.7	684.3	270.4	281.6			601.7	564.7	892.4	1,012.5	473.3	438.0
1977	2,686	1,255	46.7%	38.0%	515.9	666.3	255.1	273.1			551.7	544.1	833.1	959.9	437.1	422.6
1978	2,647	1,166	44.0%	37.0%	502.0	666.5	234.3	266.9			510.8	527.2	808.1	939.9	407.5	409.4
1979	2,611	1,180	45.2%	36.7%	489.0	656.6	234.4	260.8			505.3	513.8	769.5	902.5	401.9	398.9
1980	2,758	1,170	42.4%	35.4%	510.2	682.9	229.8	262.0	2,084.3	2,569.2	502.0	513.1	798.0	923.5	395.6	397.9
1981	2,771	1,143	41.2%	35.2%	505.0	674.0	221.5	257.6			477.3	497.7	773.8	889.2	373.3	385.8
1982	2,745	1,193	43.5%	35.3%	492.9	664.0	228.0	255.0			471.2	483.3	732.0	849.6	378.7	375.2
1983	2,833	1,197	42.3%	35.2%	501.3	686.6	225.8	263.6			466.3	489.7	732.7	855.3	373.0	381.2
1984	2,751	1,192	43.3%	35.2%	479.8	684.1	221.9	263.1			475.9	479.5	687.9	831.1	373.0	372.7
1985	2,792	1,124	40.3%	34.5%	482.6	689.9	207.7	260.2	1,795.6	2,268.6	433.3	466.8	679.2	812.9	339.4	362.3
1986	2,943	1,208	41.0%	34.6%	503.6	684.6	221.4	259.8			444.0	455.7	687.2	785.0	350.9	353.8
1987	2,879	1,245	43.2%	34.4%	490.2	683.3	227.6	258.5			427.5	445.2	642.3	758.2	341.7	343.2
1988	2,992	1,176	39.3%	33.4%	506.9	713.9	214.4	262.6			414.8	444.1	651.5	770.8	329.7	341.0
1989	3,163	1,229	38.9%	33.2%	533.2	709.8	223.5	260.7			424.0	434.3	666.1	744.7	335.4	332.4
1990	3,408	1,351	39.6%	32.5%	571.7	736.5	245.0	265.8	1,815.1	2,127.6	442.0	436.1	691.5	747.9	353.8	332.5
1991	3,260	1,264	38.8%	32.0%	542.4	745.3	228.2	266.1			417.0	431.9	640.7	735.5	332.4	329.3
1992	3,499	1,358	38.8%	31.4%	577.5	768.3	244.0	270.8			445.8	432.3	665.2	735.2	351.6	328.8
1993	3,678	1,405	38.2%	30.7%	602.1	784.6	251.3	271.8			456.5	430.4	673.6	729.0	358.6	326.5
1994	3,530	1,345	38.1%	30.1%	573.3	782.5	239.4	266.8			423.3	416.6	627.2	705.7	330.9	316.5
1995	3,937	1,398	35.5%	29.1%	634.4	822.9	247.7	272.8	1,796.6	2,047.3	436.8	419.2	679.0	719.6	346.7	319.2
1996	3,763	1,352	35.9%	28.8%	601.7	799.5	239.1	264.3			414.8	403.5	620.7	677.4	324.9	307.8
1997	3,932	1,397	35.5%	27.8%	624.0	813.3	246.5	260.8			414.8	392.5	626.4	667.2	331.2	300.1
1998	4,081	1,429	35.0%	27.7%	642.8	835.3	251.6	268.3			427.1	397.8	626.2	664.7	337.4	306.3
1999	4,243	1,407	33.2%	26.6%	663.4	871.6	247.2	270.5			417.1	397.8	631.4	673.7	331.6	307.0
2000	4,383	1,454	33.2%	26.3%	680.2	855.3	255.0	264.4	1,598.6	1,761.3	419.6	384.9	632.8	634.2	341.3	296.8
2001	4,335	1,440	33.2%	25.5%	668.5	858.5	252.2	259.2			414.6	375.0	600.4	615.9	335.1	290.3
2002	4,338	1,389	32.0%	24.7%	664.7	869.1	242.9	256.4			402.2	366.1	578.6	602.4	324.9	284.0
2003	4,561	1,404	30.8%	24.2%	694.5	895.4	245.2	260.1			400.1	366.7	585.6	601.6	324.5	285.3
2004	4,735	1,460	30.8%	23.6%	716.5	904.4	254.6	257.2			414.5	357.1	592.4	588.3	332.1	277.2
2005	4,779	1,430	29.9%	22.7%	718.7	949.4	249.1	261.8	1,498.9	1,659.7	403.3	359.4	576.6	593.2	323.3	278.4
2006	4,849	1,472	30.4%	22.0%	726.1	944.3	256.2	254.6	1,438.6	1,594.2	406.3	351.3	567.3	571.3	327.4	271.1
2007	5,049	1,428	28.3%	21.1%	752.8	963.7	248.3	251.1	1,475.4	1,569.0	382.4	343.4	564.4	561.9	309.5	265.5
2008	5,196	1,483	28.5%	20.2%	771.4	991.0	257.6	248.5	1,465.2	1,565.2	393.3	336.8	563.0	557.4	315.8	260.4
2009	5,370	1,602	29.8%	19.8%	793.9	992.9	278.1	245.7	1,454.5	1,515.7	417.4	330.8	565.0	541.0	330.7	256.6
2010	5,416	1,490	27.5%	18.9%	797.4	1,029.2	258.4	244.5	1,453.5	1,564.6	379.3	322.7	547.3	544.3	298.8	249.9
2011	5,720	1,572	27.5%	18.7%	837.4	1,068.4	272.8	251.4	1,464.3	1,570.6	401.4	326.1	557.3	547.6	312.7	252.6
2012	5,637	1,497	26.6%	17.3%	820.7	1,068.9	260.0	235.3	1,397.2	1,528.8	381.4	309.0	525.7	524.1	289.8	237.4
2013	5,769	1,521	26.4%	16.3%	835.3	1,076.5	264.4	225.9	1,388.6	1,489.0	388.8	301.3	519.4	510.3	299.2	231.4
2014	6,052	1,466	24.2%	15.3%	871.5	1,081.8	255.0	215.3	1,421.6	1,449.7	371.6	291.6	521.2	496.7	284.0	223.7
2015	5,992	1,386	23.1%	14.3%	858.1	1,092.6	241.3	205.1	1,368.3	1,434.9	345.3	279.5	498.5	486.0	265.4	214.3
2016	6,300	1,386	22.0%	13.5%	898.7	1,108.9	242.7	198.4	1,387.0	1,409.4	351.4	273.1	513.3	477.3	268.4	209.4
2017	6,415	1,348	21.0%	12.6%	913.8	1,138.5	237.7	191.8	1,383.8	1,400.9	347.7	264.4	501.6	471.4	269.6	202.7
2018	6,311	1,291	20.5%	12.2%	897.7	1,156.5	229.3	189.3	1,271.4	1,375.7	335.0	260.5	471.5	464.1	257.8	199.5
2019	6,767	1,300	19.2%	11.9%	961.2	1,175.0	232.1	187.8	1,356.7	1,352.8	339.9	256.2	492.3	458.0	262.2	196.1
2020	6,703	1,276	19.0%	11.7%	942.7	1,178.0	226.8	186.6	1,292.1	1,328.7	326.7	252.7	476.3	452.0	253.7	194.4
2021	7,256	1,331	18.3%	11.2%	1,019.1	1,236.7	237.7	188.1	1,389.8	1,355.8	345.9	253.1	505.1	459.4	264.9	194.4
2022	7,906	1,332	16.8%	10.6%	1,113.5	1,347.8	239.6	194.4	1,480.6	1,437.4	344.7	257.7	529.0	480.8	268.6	197.7
2023	8,033	1,324	16.5%	10.7%	1,134.6	1,362.5	240.3	198.0	1,453.1	1,414.3	347.1	258.4	525.5	477.2	268.0	198.8
2024	8,276	1,256	15.2%	10.3%	1,173.9	1,402.4	230.0	198.0	1,496.2	1,420.0	324.2	254.9	531.1	479.1	253.1	195.9
女 1973	2,718	940	34.6%	31.0%	526.4	591.6	198.3	199.9			361.7	355.0	606.6	740.0	290.1	276.3
1974	2,732	886	32.4%	29.8%	522.7	589.7	185.1	192.0			348.1	341.9	588.1	724.3	284.8	265.6
1975	2,770	853	30.8%	29.1%	523.7	574.0	176.5	183.1	1,580.6	2,061.5	320.8	324.6	567.2	685.1	264.3	252.7
1976	2,552	758	29.7%	27.8%	476.8	568.7	155.4	174.1			283.9	308.4	504.3	664.0	228.6	239.7
1977	2,590	777	30.0%	27.3%	478.2	551.5	157.8	166.3			286.7	293.4	492.8	624.2	229.5	227.4
1978	2,506	631	25.2%	26.4%	457.4	550.6	127.0	160.8			238.4	281.8	456.8	604.8	188.6	218.8
1979	2,455	598	24.4%	25.9%	443.0	539.8	119.2	155.2			221.2	271.4	431.9	574.4	176.4	210.9
1980	2,590	627	24.2%	24.5%	462.1	561.8	123.8	153.4	1,292.1	1,794.1	228.7	266.3	438.6	579.8	180.5	206.5
1981	2,559	664	25.9%	24.0%	450.9	557.0	129.9	149.4			233.2	256.2	418.2	556.3	190.6	198.8
1982	2,502	626	25.0%	23.8%	435.4	544.4	121.3	145.8			226.0	246.5	395.2	523.4	177.7	191.5
1983	2,708	616	22.7%	23.0%	465.6	561.4	118.2	145.7			207.6	242.1	406.0	519.8	163.3	188.4
1984	2,598	614	23.6%	22.7%	441.3	556.6	116.7	142.7			205.6	233.0	374.6	498.4	163.0	182.0
1985	2,491	558	22.4%	22.1%	418.1	563.1	105.0	141.2	1,002.2	1,502.3	190.3	229.4	347.1	482.9	148.5	178.7
1986	2,692	629	23.4%	21.5%	448.0	558.8	117.8	137.1			199.2	219.1	361.9	461.7	160.8	171.6
1987	2,701	598	22.1%	21.1%	445.7	555.0	111.5	134.7			197.4	212.6	346.8	439.1	156.8	165.9
1988	2,780	540	19.4%	19.9%	454.9	588.0	100.1	135.2			173.7	210.1	336.1	445.9	138.9	163.9
1989	2,655	534	20.1%	19.8%	430.8	580.3	98.6	133.5			169.2	204.6	313.4	424.4	134.0	159.7
1990	3,061	634	20.7%	18.8%	492.6	602.8	116.4	132.4	994.9	1,335.9	195.7	200.5	349.2	423.0	158.2	156.4
1991	3,003	602	20.0%	18.6%	479.											

悪性新生物

死亡数、死亡率、年齢調整死亡率の推移(沖縄県、全国:1973-2024年)

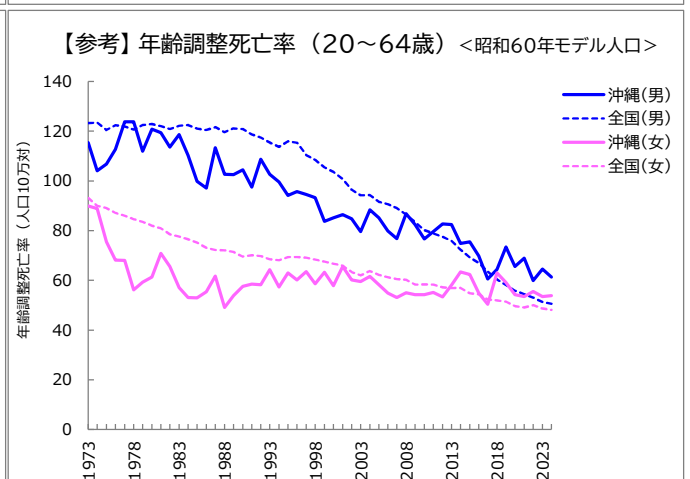
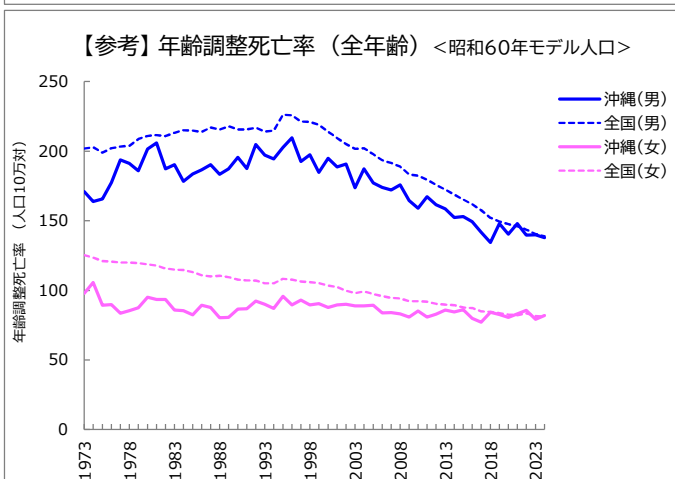
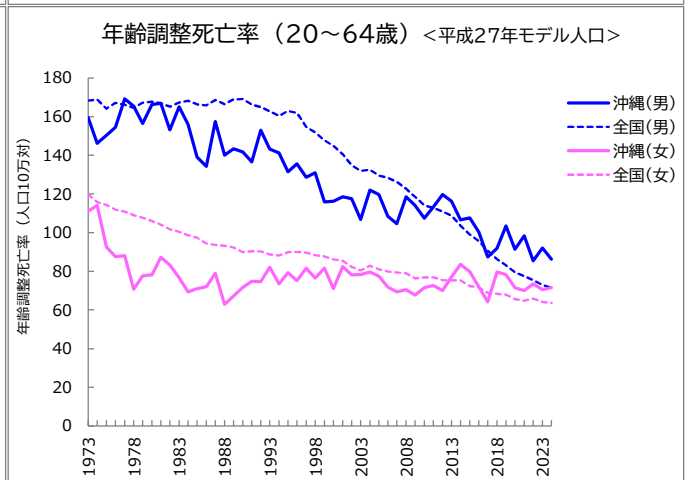
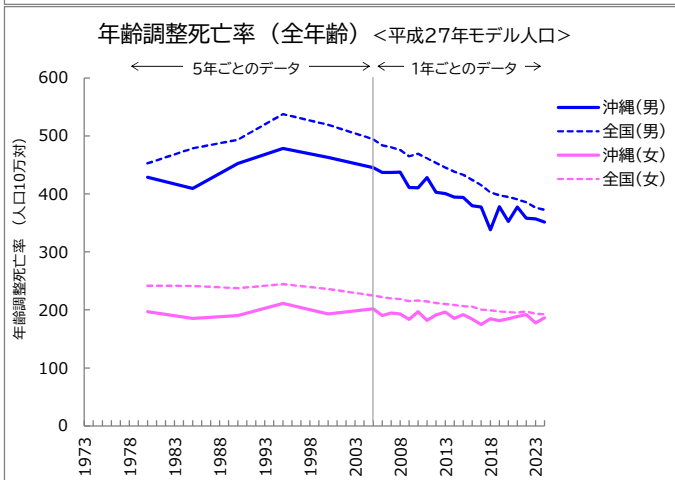
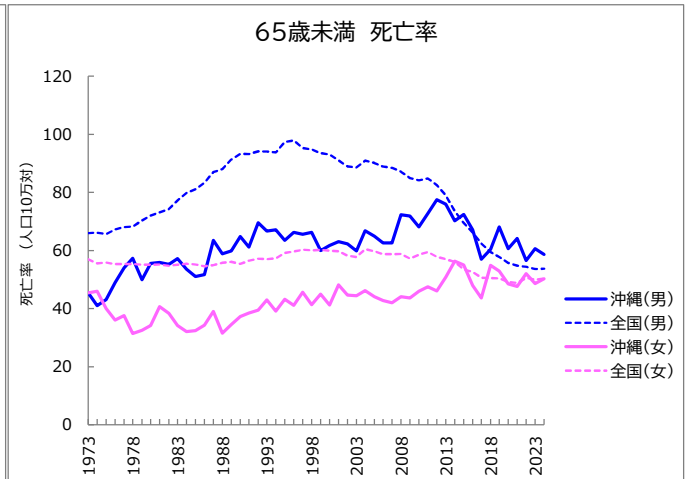
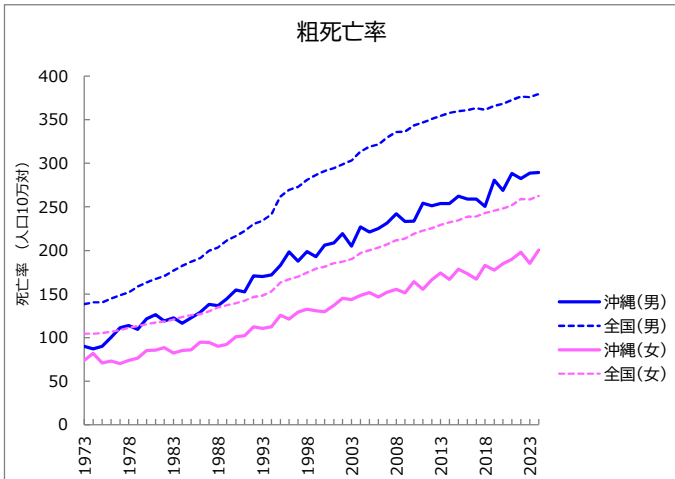
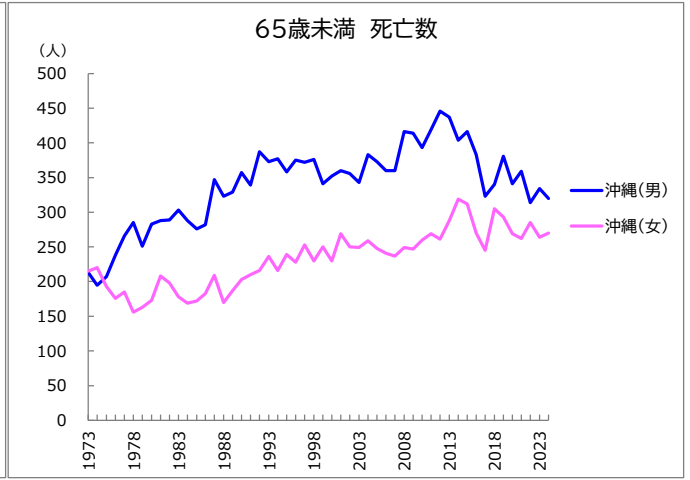
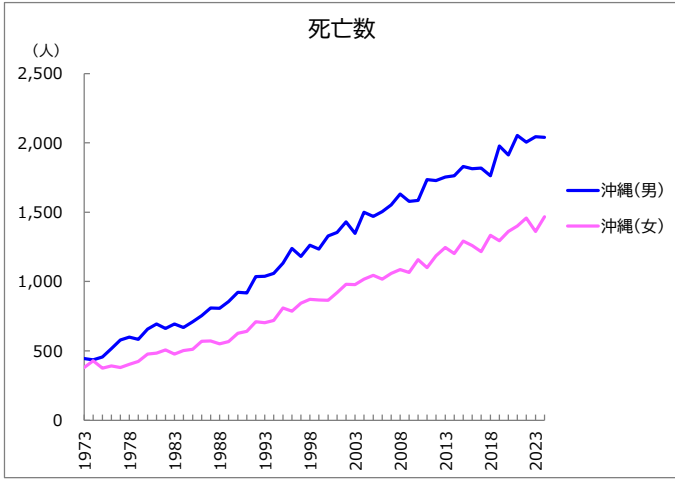

悪性新生物

死亡数、死亡率、年齢調整死亡率の推移(沖縄県、全国:1973-2024年)

年	死亡数(沖縄県)		死亡率				年齢調整死亡率 <平成27年モデル人口>				(参考) 年齢調整死亡率 <60年モデル人口>					
	総数	65歳未満	65歳未満		粗死亡率		65歳未満		全年齢		20-64歳		全年齢		20-64歳	
			沖縄	全国	沖縄	全国	沖縄	全国	沖縄	全国	沖縄	全国	沖縄	全国	沖縄	全国
男 1973	445	213	47.9%	44.4%	90.1	138.5	45.4	66.0			159.4	168.3	171.1	201.9	115.5	123.3
1974	436	195	44.7%	43.9%	87.1	140.6	41.1	66.2			146.2	168.8	163.8	202.8	104.1	123.5
1975	457	207	45.3%	43.4%	90.1	140.6	43.1	65.6			150.3	164.1	165.6	198.9	106.8	120.5
1976	516	238	46.1%	43.2%	100.4	144.6	48.9	67.3			154.5	167.1	177.4	202.0	112.7	122.4
1977	579	266	45.9%	42.4%	111.2	148.7	54.1	68.0			169.2	166.2	193.7	203.4	123.7	121.9
1978	600	285	47.5%	41.6%	113.8	151.9	57.3	68.3			165.3	164.5	191.1	203.8	123.8	120.6
1979	584	251	43.0%	40.9%	109.4	158.6	49.9	70.3			156.4	167.2	185.9	208.6	112.0	122.5
1980	657	283	43.1%	40.6%	121.5	163.5	55.6	72.0	429.0	452.8	166.2	167.7	201.5	210.9	120.8	122.9
1981	694	288	41.5%	40.2%	126.5	167.4	55.8	73.2			166.8	167.0	205.7	211.6	119.4	122.1
1982	663	289	43.6%	39.9%	119.0	170.7	55.2	74.2			153.1	165.2	187.3	210.7	113.6	120.9
1983	694	303	43.7%	40.1%	122.8	176.8	57.2	77.2			165.0	167.4	190.4	213.3	118.6	122.2
1984	668	288	43.1%	40.1%	116.5	182.3	53.6	79.8			156.0	168.2	178.4	215.0	110.3	122.5
1985	711	276	38.8%	39.6%	122.9	187.2	51.0	81.1	409.5	478.6	139.0	166.3	183.6	214.8	99.9	121.1
1986	754	282	37.4%	39.8%	129.0	191.1	51.7	83.3			134.3	165.8	186.5	213.8	97.2	120.5
1987	811	347	42.8%	39.7%	138.1	199.5	63.4	87.0			157.3	168.6	190.3	216.9	113.3	121.7
1988	806	323	40.1%	39.3%	136.5	203.5	58.9	88.1			140.1	166.4	183.3	215.5	102.8	119.6
1989	855	329	38.5%	39.1%	144.1	211.4	59.8	91.3			143.3	168.9	187.2	217.8	102.6	121.1
1990	923	357	38.7%	38.8%	154.8	216.4	64.7	93.3	452.3	493.6	141.8	169.1	195.4	215.6	104.4	120.9
1991	917	339	37.0%	37.5%	152.6	222.5	61.2	93.2			136.6	166.2	187.4	215.6	97.6	118.8
1992	1,035	387	37.4%	36.4%	170.8	230.5	69.5	94.1			153.0	165.0	204.7	216.8	108.7	117.5
1993	1,039	373	35.9%	35.6%	170.1	234.2	66.7	94.1			143.3	162.8	197.2	214.1	102.6	115.5
1994	1,058	377	35.6%	34.3%	171.8	241.5	67.1	93.8			141.3	160.4	194.4	214.7	99.5	113.7
1995	1,134	358	31.6%	32.6%	182.7	262.0	63.4	97.3	478.8	537.7	131.4	163.0	202.7	226.1	94.2	115.9
1996	1,240	375	30.2%	31.7%	198.3	269.7	66.3	97.9			135.6	161.8	209.6	225.7	95.7	115.4
1997	1,182	372	31.5%	30.3%	187.6	273.0	65.6	95.3			128.6	154.7	192.6	221.3	94.6	110.4
1998	1,262	376	29.8%	29.1%	198.8	281.0	66.2	94.8			131.0	151.8	197.3	221.0	93.3	108.5
1999	1,234	341	27.6%	28.0%	192.9	286.5	59.9	93.5			115.9	147.7	184.8	219.0	83.8	105.5
2000	1,329	352	26.5%	27.2%	206.3	291.3	61.7	93.1	463.0	519.3	116.2	144.9	194.8	214.0	85.1	103.6
2001	1,354	360	26.6%	26.1%	208.8	294.5	63.0	91.0			118.5	140.6	188.6	209.4	86.4	100.8
2002	1,430	356	24.9%	25.0%	219.1	298.8	62.3	88.9			117.5	134.9	190.7	205.1	84.8	96.5
2003	1,346	343	25.5%	24.3%	205.0	303.3	59.9	88.5			106.8	132.0	173.6	201.7	79.6	94.2
2004	1,499	383	25.6%	24.1%	226.8	313.5	66.8	90.9			122.0	132.5	187.2	202.0	88.5	94.3
2005	1,470	373	25.4%	23.3%	221.1	319.1	65.0	90.1	445.6	494.4	119.7	129.5	177.1	197.7	85.1	91.6
2006	1,505	360	23.9%	22.6%	225.4	321.7	62.6	88.9	437.2	483.8	108.4	128.4	173.9	193.6	79.9	90.7
2007	1,553	360	23.2%	21.8%	231.6	329.6	62.6	88.4	437.2	480.6	104.6	126.2	172.0	191.5	76.8	89.0
2008	1,631	416	25.5%	20.9%	242.2	336.0	72.3	87.1	437.6	476.0	118.5	122.6	175.8	188.9	86.8	86.5
2009	1,578	414	26.2%	20.2%	233.3	336.4	71.9	84.9	411.2	465.0	114.1	118.5	164.5	183.3	82.5	83.4
2010	1,586	393	24.8%	19.5%	233.5	343.4	68.2	84.2	410.6	469.4	107.5	114.2	158.9	182.4	76.7	80.3
2011	1,736	419	24.1%	19.4%	254.2	346.9	72.7	84.8	428.4	461.5	113.3	112.7	167.3	179.4	79.6	78.9
2012	1,727	446	25.8%	18.5%	251.4	350.8	77.5	82.5	403.2	453.3	119.7	111.0	161.5	175.7	82.7	77.5
2013	1,754	437	24.9%	17.3%	254.0	354.6	76.0	79.0	400.3	446.0	116.3	108.0	158.6	172.5	82.4	75.9
2014	1,762	404	22.9%	15.8%	253.7	357.8	70.3	73.6	394.4	438.4	106.7	103.7	152.4	168.9	74.8	72.4
2015	1,830	416	22.7%	14.7%	262.1	359.7	72.4	69.5	394.3	430.0	107.6	99.1	153.0	165.3	75.6	69.3
2016	1,815	383	21.1%	13.8%	258.9	361.2	67.1	66.2	379.4	424.4	100.4	95.7	149.3	161.7	69.8	67.1
2017	1,817	323	17.8%	12.9%	258.8	363.3	57.0	62.4	377.3	415.1	87.4	90.7	141.6	157.5	60.6	63.6
2018	1,762	340	19.3%	12.3%	250.6	361.6	60.4	59.4	338.2	402.9	91.9	86.2	134.3	152.1	64.4	60.4
2019	1,976	381	19.3%	11.7%	280.7	366.0	68.0	57.7	378.2	397.8	103.5	83.0	147.8	149.5	73.5	58.2
2020	1,913	341	17.8%	11.2%	269.0	368.3	67.6	55.7	352.9	394.7	91.4	79.4	140.4	147.6	65.6	55.8
2021	2,053	359	17.5%	10.8%	288.3	372.7	64.1	54.8	377.4	390.8	98.2	77.5	148.0	146.1	69.0	54.5
2022	2,005	314	15.7%	10.6%	282.4	376.5	56.5	54.4	358.4	385.4	85.4	75.5	139.6	143.6	59.9	53.1
2023	2,044	334	16.3%	10.5%	288.7	375.8	60.6	53.6	357.1	376.5	92.2	72.9	140.0	140.5	64.5	51.4
2024	2,040	320	15.7%	10.4%	289.4	379.4	58.6	53.7	351.8	372.6	86.3	71.5	137.8	138.9	61.4	50.6
女 1973	381	215	56.4%	49.9%	73.8	104.5	45.4	56.9			111.1	119.7	97.8	125.2	89.9	93.1
1974	429	220	51.3%	48.6%	82.1	104.6	46.0	55.6			114.1	115.7	105.6	123.4	88.9	90.0
1975	376	193	51.3%	48.4%	71.1	105.2	39.9	55.8			92.6	114.4	89.4	121.1	75.4	89.1
1976	391	176	45.0%	47.1%	73.0	106.7	36.1	55.3			87.6	111.9	89.7	120.6	68.1	87.1
1977	380	185	48.7%	46.1%	70.2	108.8	37.6	55.3			88.1	110.9	83.5	120.0	68.0	86.0
1978	404	156	38.6%	44.8%	73.7	111.3	31.4	55.3			70.8	109.0	85.4	120.0	56.2	84.7
1979	424	163	38.4%	43.7%	76.5	113.5	32.5	55.1			77.6	107.7	87.4	119.6	59.3	83.5
1980	478	173	36.2%	42.8%	85.3	115.5	34.2	55.1	197.3	241.7	78.1	106.0	95.1	118.8	61.4	82.0
1981	486	208	42.8%	42.0%	85.6	117.3	40.7	55.2			87.3	104.2	93.5	117.8	70.9	80.9
1982	508	198	39.0%	41.1%	88.4	118.4	38.4	54.7			83.3	101.7	93.4	115.7	65.6	78.6
1983	479	178	37.2%	40.5%	82.4	120.8	34.1	55.1			76.7	100.5	85.8	114.8	57.2	77.6
1984	502	169	33.7%	39.7%	85.3	123.7	32.1	55.4			69.3	98.7	85.3	114.6	53.1	76.5
1985	512	172	33.6%	38.6%	85.9	125.9	32.4	55.2	185.6	241.5	71.0	97.3	82.5	113.1	53.0	75.2
1986	570	183	32.1%	37.7%	94.9	126.9	34.3	54.6			72.0	94.4	89.2	110.9	55.5	73.2
1987	572	209	36.5%	36.8%	94.4	130.1	39.0	55.0			79.0	93.6	87.7	110.1	61.7	72.2
1988	550	170	30.9%	36.0%	90.0	134.5	31.5	55.8			63.0	93.2	80.4	110.5	49.1	72.1
1989	568	187	32.9%	35.3%	92.2	137.1	34.5	56.1			67.3	92.3	80.6	109.4	53.9	71.4
1990	628	203	32.3%	34.1%	101.1	139.3	37.3	55.4	190.1	237.6	71.8	89.9	86.5	107.7	57.6	69.6
1991	640	210	32.8%	33.8%	102.2	142.4	38.4	56.5			74.9	90.4	86.9	107.1	58.5	70.1
1992	710	216	30.4%	33.0%	112.5	146.7	39.4	57.2			74.8	90.4	92.3	107.0	58.2	69.8
1993	703	236	33.6%	32.4%	110.6	148.3	42.9	57.0			82.1	88.8	89.9	105.0	64.3	68.5
1994	719	216	30.0%	31.3%	112.3	153.1	39.2	57.3			73.4	88.2	87.0	105.1	57.4	68.1
1995	809	239	29.5%	30.1%	125.4	163.1	43.2	59.1	211.3	244.6	79.3	89.9	95.9	108.3	63.0	69.4
1996	786	228	29.0%	29.4%	121.0	167.2	41.1	59.7			75.1	90.0	89.5	107.7	60.1	69.4

口唇、口腔及び咽頭の悪性新生物 死亡数、死亡率、年齢調整死亡率の推移(沖縄県、全国:1973-2024年)

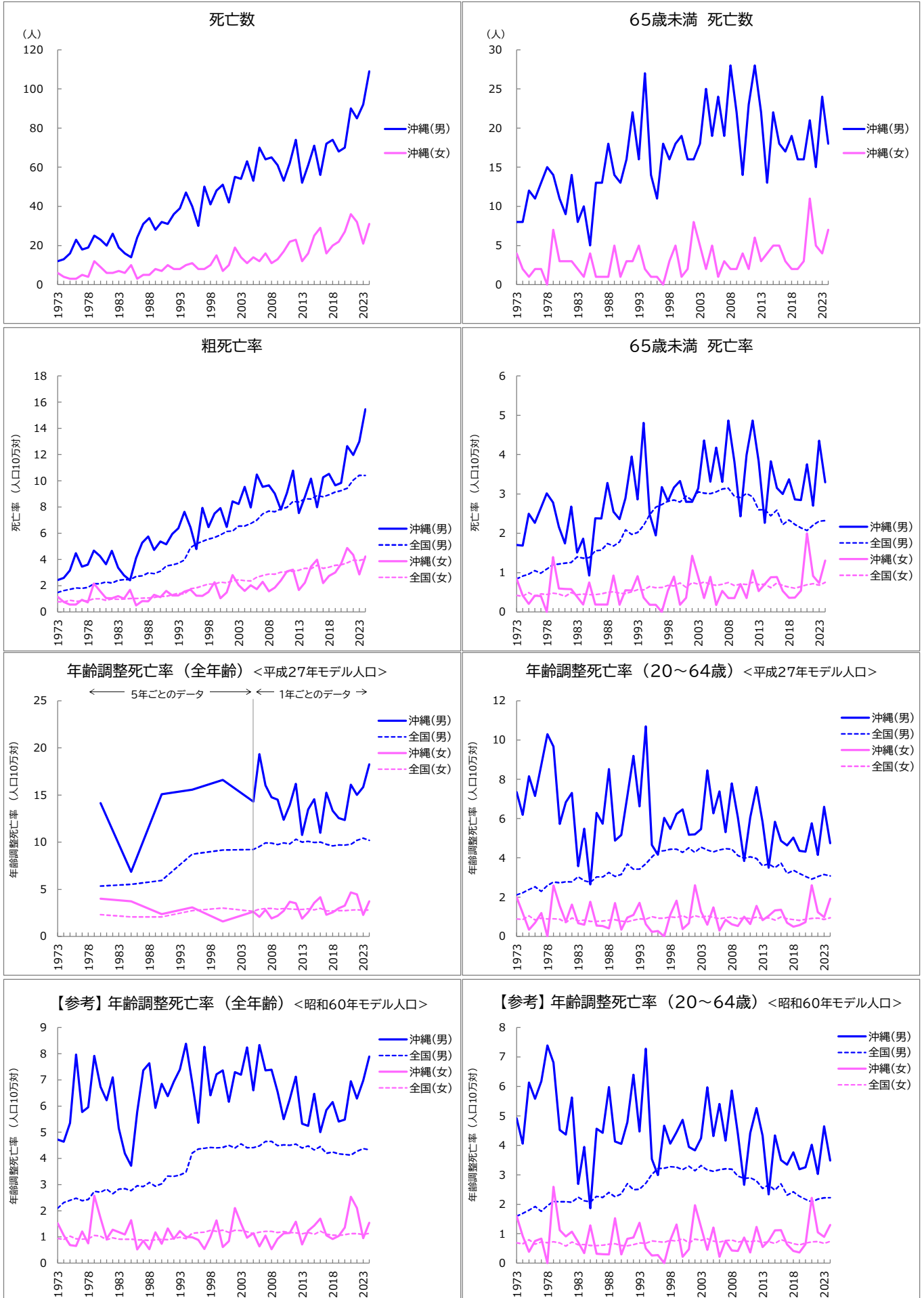

口唇、口腔及び咽頭の悪性新生物

死亡数、死亡率、年齢調整死亡率の推移(沖縄県、全国:1973-2024年)

年	死亡数(沖縄県)		65歳未満死亡割合		死亡率				年齢調整死亡率<平成27年モデル人口>				(参考)年齢調整死亡率<60年モデル人口>			
	総数	65歳未満	沖縄	全国	粗死亡率		65歳未満		全年齢		20-64歳		全年齢		20-64歳	
					沖縄	全国	沖縄	全国	沖縄	全国	沖縄	全国	沖縄	全国	沖縄	全国
男 1973	12	8	66.7%	52.9%	2.4	1.5	1.7	0.8			7.4	2.1	4.7	2.1	4.9	1.6
1974	13	8	61.5%	52.1%	2.6	1.6	1.7	0.9			6.2	2.2	4.6	2.3	4.1	1.7
1975	16	12	75.0%	52.1%	3.2	1.7	2.5	1.0	7.7	7.7	8.2	2.4	5.4	2.4	6.1	1.8
1976	23	11	47.8%	53.4%	4.5	1.8	2.3	1.1			7.2	2.5	8.0	2.5	5.6	1.9
1977	18	13	72.2%	50.6%	3.5	1.8	2.6	1.0			8.7	2.3	5.8	2.4	6.2	1.8
1978	19	15	78.9%	54.1%	3.6	1.9	3.0	1.1			10.3	2.6	6.0	2.4	7.4	2.0
1979	25	14	56.0%	51.7%	4.7	2.1	2.8	1.2			9.7	2.8	7.9	2.7	6.8	2.1
1980	23	11	47.8%	52.1%	4.3	2.2	2.2	1.2	14.1	5.3	5.7	2.7	6.7	2.7	4.5	2.1
1981	20	9	45.0%	49.9%	3.6	2.3	1.7	1.2			6.8	2.8	6.2	2.8	4.4	2.1
1982	26	14	53.8%	52.3%	4.7	2.2	2.7	1.3			7.3	2.8	7.1	2.7	5.6	2.1
1983	19	8	42.1%	53.3%	3.4	2.4	1.5	1.4			3.6	3.0	5.2	2.8	2.7	2.2
1984	16	10	62.5%	50.8%	2.8	2.5	1.9	1.4			5.5	2.8	4.2	2.8	3.9	2.1
1985	14	5	35.7%	51.0%	2.4	2.5	0.9	1.4	6.9	5.5	2.6	2.8	3.7	2.8	1.9	2.1
1986	24	13	54.2%	52.3%	4.1	2.7	2.4	1.6			6.3	3.0	5.8	3.0	4.6	2.3
1987	31	13	41.9%	52.0%	5.3	2.8	2.4	1.6			5.7	3.0	7.4	2.9	4.4	2.2
1988	34	18	52.9%	52.9%	5.8	3.0	3.3	1.7			8.5	3.3	7.6	3.1	6.0	2.4
1989	28	14	50.0%	52.1%	4.7	2.9	2.5	1.7			4.9	3.1	5.9	2.9	4.1	2.3
1990	32	13	40.6%	51.8%	5.4	3.1	2.4	1.8	15.1	5.9	5.2	3.2	6.8	3.0	4.0	2.3
1991	31	16	51.6%	53.4%	5.2	3.5	2.9	2.1			7.1	3.7	6.4	3.3	4.8	2.7
1992	36	22	61.1%	49.1%	5.9	3.6	4.0	2.0			9.2	3.4	6.9	3.3	6.4	2.5
1993	39	16	41.0%	48.1%	6.4	3.7	2.9	2.0			6.6	3.4	7.4	3.4	4.5	2.5
1994	47	27	57.4%	49.1%	7.6	4.0	4.8	2.2			10.7	3.7	8.4	3.5	7.3	2.7
1995	40	14	35.0%	44.4%	6.4	4.9	2.5	2.5	15.6	8.7	4.7	4.0	6.9	4.2	3.5	3.0
1996	30	11	36.7%	44.7%	4.8	5.2	1.9	2.7			4.2	4.3	5.4	4.4	3.0	3.2
1997	50	18	36.0%	44.0%	7.9	5.4	3.2	2.7			6.0	4.4	8.3	4.4	4.7	3.2
1998	41	16	39.0%	43.6%	6.5	5.6	2.8	2.8			5.5	4.4	6.4	4.4	4.1	3.3
1999	48	18	37.5%	42.9%	7.5	5.7	3.2	2.8			6.2	4.4	7.2	4.4	4.4	3.3
2000	51	19	37.3%	40.4%	7.9	5.9	3.3	2.8	16.6	9.2	6.5	4.3	7.4	4.4	4.9	3.2
2001	42	16	38.1%	40.4%	6.5	6.1	2.8	2.9			5.2	4.5	6.2	4.5	3.9	3.3
2002	55	16	29.1%	38.6%	8.4	6.2	2.8	2.8			5.2	4.3	7.3	4.4	3.8	3.1
2003	54	18	33.3%	38.9%	8.2	6.5	3.1	3.1			5.5	4.6	7.2	4.6	4.2	3.3
2004	63	25	39.7%	38.3%	9.5	6.5	4.4	3.0			8.5	4.4	8.2	4.4	6.0	3.2
2005	53	19	35.8%	36.8%	8.0	6.7	3.3	3.0	14.3	9.2	6.3	4.3	6.6	4.4	4.3	3.1
2006	70	24	34.3%	35.6%	10.5	7.0	4.2	3.1	19.3	9.5	7.4	4.4	8.3	4.5	5.4	3.2
2007	64	19	29.7%	33.9%	9.5	7.5	3.3	3.1	16.0	9.9	5.3	4.5	7.4	4.6	4.2	3.2
2008	65	28	43.1%	33.0%	9.7	7.7	4.9	3.1	14.7	9.9	7.8	4.4	7.4	4.7	5.9	3.2
2009	61	22	36.1%	30.7%	9.0	7.6	3.8	2.9	14.5	9.8	6.1	4.1	6.5	4.5	4.4	3.0
2010	53	14	26.4%	29.5%	7.8	7.9	2.4	2.9	12.4	9.9	3.8	4.0	5.5	4.5	2.7	2.9
2011	62	23	37.1%	30.0%	9.1	8.0	4.0	3.0	13.9	9.8	6.1	4.1	6.3	4.5	4.4	2.9
2012	74	28	37.8%	27.3%	10.8	8.4	4.9	2.9	16.2	10.3	7.6	4.0	7.1	4.6	5.3	2.8
2013	52	22	42.3%	24.1%	7.5	8.4	3.8	2.6	10.8	10.0	5.8	3.6	5.3	4.4	4.3	2.5
2014	61	13	21.3%	23.1%	8.8	8.6	2.3	2.6	13.5	10.1	3.5	3.7	5.2	4.5	2.3	2.7
2015	71	22	31.0%	21.6%	10.2	8.6	3.8	2.4	14.6	10.0	5.8	3.5	6.5	4.3	4.3	2.5
2016	56	18	32.1%	22.0%	8.0	8.9	3.2	2.6	11.0	10.0	4.9	3.7	5.0	4.5	3.5	2.7
2017	72	17	23.6%	19.0%	10.3	8.8	3.0	2.2	15.3	9.8	4.6	3.2	5.8	4.2	3.3	2.3
2018	74	19	25.7%	19.5%	10.5	8.9	3.4	2.3	13.3	9.6	5.0	3.4	6.2	4.2	3.8	2.4
2019	68	16	23.5%	18.0%	9.7	9.1	2.9	2.2	12.6	9.7	4.4	3.2	5.4	4.2	3.2	2.3
2020	70	16	22.9%	17.1%	9.8	9.2	2.8	2.1	12.4	9.7	4.3	3.1	5.5	4.2	3.3	2.2
2021	90	21	23.3%	16.2%	12.6	9.4	3.8	2.1	16.1	9.8	5.8	2.9	7.0	4.1	4.0	2.1
2022	85	15	17.6%	16.2%	12.0	10.0	2.7	2.2	15.0	10.2	4.2	3.1	6.3	4.3	3.0	2.2
2023	92	24	26.1%	16.3%	13.0	10.4	4.4	2.3	15.8	10.4	6.6	3.2	7.0	4.4	4.6	2.2
2024	109	18	16.5%	16.4%	15.5	10.4	3.3	2.3	18.3	10.2	4.8	3.1	7.9	4.3	3.5	2.2
女 1973	6	4	66.7%	49.4%	1.2	0.8	0.8	0.4			2.0	0.9	1.5	0.9	1.6	0.7
1974	4	2	50.0%	47.9%	0.8	0.8	0.4	0.4			1.2	0.9	1.1	0.9	0.9	0.7
1975	3	1	33.3%	50.1%	0.6	0.9	0.2	0.5	7.7	7.7	0.3	1.0	0.7	1.0	0.4	0.8
1976	3	2	66.7%	44.6%	0.6	0.8	0.4	0.4			0.7	0.8	0.7	0.9	0.8	0.6
1977	5	2	40.0%	49.8%	0.9	0.8	0.4	0.5			1.2	0.9	1.2	0.9	0.8	0.7
1978	4	0	0.0%	46.7%	0.7	0.9	0.0	0.4			0.0	0.9	0.8	0.9	0.0	0.7
1979	12	7	58.3%	42.7%	2.2	1.0	1.4	0.5			2.6	0.9	2.6	1.1	2.6	0.7
1980	9	3	33.3%	40.9%	1.6	1.0	0.6	0.5	4.0	2.3	1.6	0.9	1.7	1.0	1.1	0.7
1981	6	3	50.0%	39.6%	1.1	0.9	0.6	0.4			0.7	0.7	0.9	0.9	0.9	0.6
1982	6	3	50.0%	44.4%	1.0	1.0	0.6	0.5			1.6	0.9	1.3	1.0	1.1	0.7
1983	7	2	28.6%	40.2%	1.2	1.0	0.4	0.4			0.7	0.8	1.2	0.9	0.7	0.6
1984	6	1	16.7%	40.8%	1.0	1.0	0.2	0.5			0.6	0.8	1.1	0.9	0.3	0.6
1985	10	4	40.0%	37.5%	1.7	1.0	0.8	0.4	3.7	2.1	1.8	0.8	1.6	0.9	1.3	0.6
1986	3	1	33.3%	37.6%	0.5	1.0	0.2	0.4			0.6	0.8	0.5	0.9	0.3	0.6
1987	5	1	20.0%	38.2%	0.8	1.1	0.2	0.5			0.5	0.8	0.9	0.9	0.3	0.6
1988	5	1	20.0%	40.7%	0.8	1.1	0.2	0.5			0.4	0.8	0.5	0.9	0.3	0.6
1989	8	5	62.5%	39.9%	1.3	1.1	0.9	0.5			1.7	0.8	1.2	0.9	1.5	0.7
1990	7	1	14.3%	34.5%	1.1	1.2	0.2	0.5	2.4	2.1	0.3	0.8	0.7	0.9	0.3	0.6
1991	10	3	30.0%	33.1%	1.6	1.2	0.5	0.5			1.0	0.7	1.3	0.9	0.8	0.6
1992	8	3	37.5%	33.3%	1.3	1.3	0.5	0.5			1.1	0.8	0.9	0.9	0.9	0.6
1993	8	5	62.5%	33.4%	1.3	1.4	0.9	0.6			1.7	0.9	1.2	1.0	1.4	0.7
1994	10	2	20.0%	34.6%	1.6	1.4	0.4	0.6			0.6	0.9	1.0	0.9	0.5	0.7
1995	11	1	9.1%	30.6%	1.7	1.8	0.2	0.6	3.1	2.7	0.2	1.0	1.0	1.1	0.3	0.8
1996	8	1	12.5%	27.6%	1.2	1.8	0.2	0.6			0.3	0.9	0.9	1.2	0.3	0.7
1997	8	0	0.0%	25.6%	1.2	2.0	0.0	0.6			0.0	0.9	0.5	1.2	0.0	0.7
1998	10	3	30.0%	25.9%	1.5	2.1	0.5	0.7			1.1	1.0	1.0	1.3	0.8	0.8
1999	15	5	33.3%	25.1%	2.3	2.1	0.9	0.7			1.8	1.0	1.6	1.2	1.3	0.8
2000	7	1	14.3%	26.0%	1.0	2.3	0.2	0.7	1.6	3.0	0.4	1.1	0.6	1.3	0.2	0.8
2001	10	2	20.0%	22.3%	1.5	2.2	0.4	0.6			0.7	0.9	0.8	1.2	0.5	0.7
2002	19	8	42.1%	24.7%	2.8	2.4	1.4	0.7			2.6	1.1	2.1	1.3	2.0	0.8
2003	14	5	35.7%	22.6%	2.1	2.5	0.9	0.7			1.3	1.0	1.5	1.2	1.2	0.8
2004	11	2	18.2%	24.9%	1.6	2.4	0.4	0.8			0.6	1.0	1.0	1.2	0.5	0.8
2005	14	5	35.7%	22.9%	2.0	2.4	0.9	0.7	2.6	2.7	1.5	1.0	1.1	1.1	1.2	0.7
2006	12	1	8.3%	19.5%	1.7	2.6	0.2	0.7	2.1	2.9	0.3	0.9	0.6	1.2	0.2	0.7
2007	16	3	18.8%	19.2%	2.3	2.8	0.5	0.7	2.8	3.0	0.8	1.0	1.0	1.2	0.8	

食道の悪性新生物 死亡数、死亡率、年齢調整死亡率の推移(沖縄県、全国:1973-2024年)

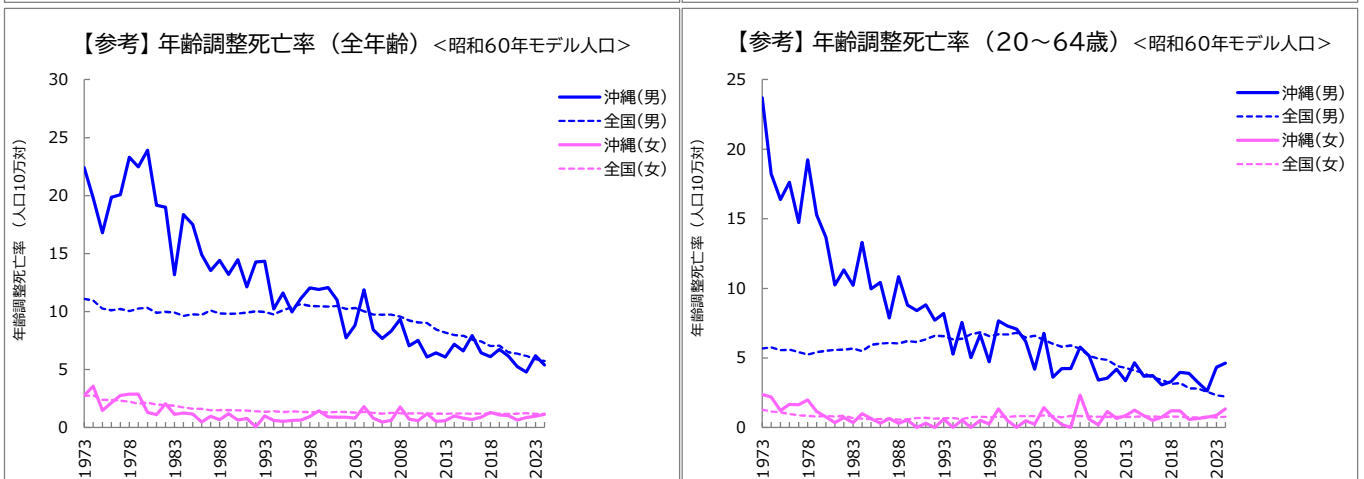
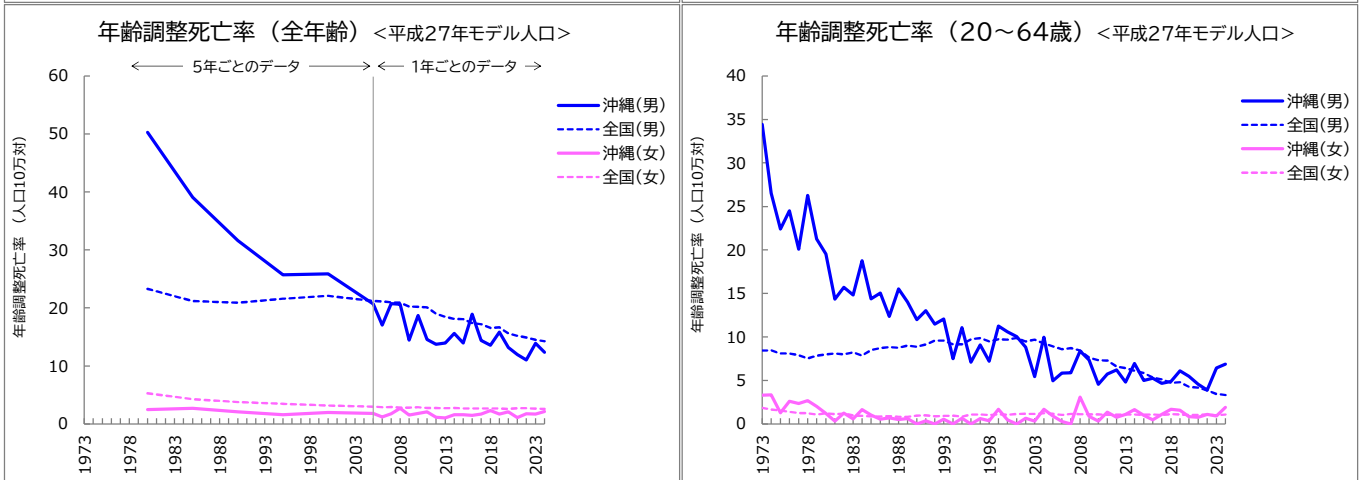
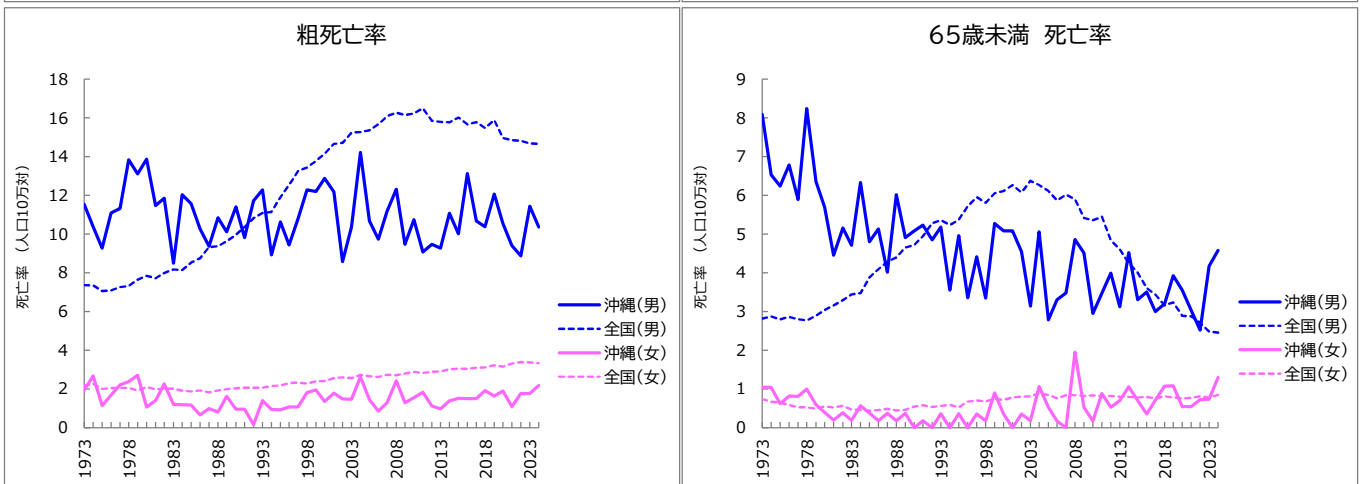
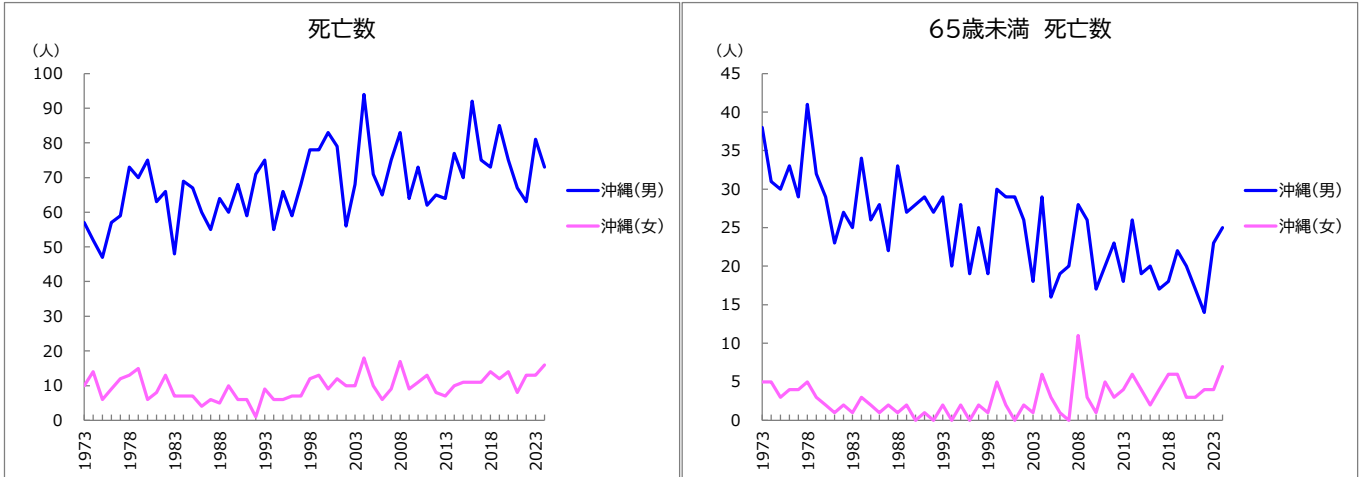

食道の悪性新生物

死亡数、死亡率、年齢調整死亡率の推移(沖縄県、全国:1973-2024年)

年	死亡数(沖縄県)		65歳未満 死亡割合				死亡率				年齢調整死亡率<平成27年モデル人口>				(参考)年齢調整死亡率<60年モデル人口>			
	総数	65歳未満	沖縄		全国		粗死亡率		65歳未満		全年齢		20-64歳		全年齢		20-64歳	
			沖縄	全国	沖縄	全国	沖縄	全国	沖縄	全国	沖縄	全国	沖縄	全国	沖縄	全国		
男 1973	57	38	66.7%	35.7%	11.5	7.4	8.1	2.8					34.5	8.4	22.4	11.1	23.7	5.7
1974	52	31	59.6%	36.4%	10.4	7.4	6.5	2.9					26.6	8.5	19.8	10.9	18.2	5.8
1975	47	30	63.8%	36.9%	9.3	7.1	6.2	2.8					22.4	8.1	16.8	10.3	16.4	5.6
1976	57	33	57.9%	37.5%	11.1	7.1	6.8	2.9					24.5	8.1	19.8	10.1	17.6	5.6
1977	59	29	49.2%	35.8%	11.3	7.3	5.9	2.8					20.1	7.9	20.1	10.2	14.7	5.4
1978	73	41	56.2%	35.0%	13.8	7.3	8.2	2.8					26.3	7.5	23.3	10.0	19.2	5.2
1979	70	32	45.7%	34.9%	13.1	7.6	6.4	2.9					21.3	7.8	22.5	10.3	15.3	5.4
1980	75	29	38.7%	35.7%	13.9	7.8	5.7	3.0	50.3	23.3			19.5	8.0	23.9	10.3	13.7	5.5
1981	63	23	36.5%	37.6%	11.5	7.7	4.5	3.2					14.3	8.1	19.2	9.9	10.2	5.6
1982	66	27	40.9%	37.8%	11.9	8.0	5.2	3.3					15.7	8.0	19.0	10.0	11.3	5.6
1983	48	25	52.1%	38.7%	8.5	8.2	4.7	3.4					14.9	8.2	13.2	9.9	10.2	5.7
1984	69	34	49.3%	39.1%	12.0	8.1	6.3	3.5					18.7	7.9	18.4	9.6	13.3	5.5
1985	67	26	38.8%	41.6%	11.6	8.5	4.8	3.9	39.1	21.2			14.4	8.5	17.5	9.8	10.0	5.9
1986	60	28	46.7%	42.7%	10.3	8.8	5.1	4.1					15.0	8.7	14.9	9.7	10.4	6.0
1987	55	22	40.0%	41.8%	9.4	9.3	4.0	4.3					12.3	8.8	13.5	10.1	7.9	6.1
1988	64	33	51.6%	42.6%	10.8	9.4	6.0	4.4					15.5	8.8	14.4	9.8	10.8	6.0
1989	60	27	45.0%	43.7%	10.1	9.6	4.9	4.7					14.0	9.0	13.2	9.8	8.8	6.2
1990	68	28	41.2%	42.7%	11.4	10.0	5.1	4.7	31.6	20.9			12.0	8.9	14.5	9.8	8.4	6.1
1991	59	29	49.2%	42.8%	9.8	10.4	5.2	5.0					13.0	9.1	12.1	9.9	8.8	6.3
1992	71	27	38.0%	43.5%	11.7	10.8	4.9	5.3					11.5	9.6	14.3	10.0	7.7	6.6
1993	75	29	38.7%	42.9%	12.3	11.1	5.2	5.4					12.1	9.6	14.3	10.0	8.2	6.6
1994	55	20	36.4%	41.4%	8.9	11.1	3.6	5.2					7.5	9.2	10.2	9.8	5.3	6.3
1995	66	28	42.4%	39.6%	10.6	11.9	5.0	5.4	25.7	21.6			11.1	9.2	11.6	10.1	7.5	6.4
1996	59	19	32.2%	39.8%	9.4	12.6	3.4	5.7					7.1	9.7	10.0	10.4	5.0	6.7
1997	68	25	36.8%	38.9%	10.8	13.3	4.4	6.0					9.1	9.9	11.1	10.6	6.7	6.8
1998	78	19	24.4%	37.3%	12.3	13.4	3.3	5.8					7.2	9.5	12.1	10.5	4.7	6.6
1999	78	30	38.5%	37.7%	12.2	13.8	5.3	6.1					11.3	9.7	11.9	10.5	7.7	6.7
2000	83	29	34.9%	36.7%	12.9	14.2	5.1	6.1	25.9	22.1			10.6	9.7	12.1	10.4	7.3	6.7
2001	79	29	36.7%	36.1%	12.2	14.7	5.1	6.3					10.0	9.9	11.0	10.5	7.1	6.8
2002	56	26	46.4%	34.7%	8.6	14.7	4.5	6.1					8.8	9.5	7.7	10.2	6.2	6.5
2003	68	18	26.5%	34.9%	10.4	15.2	3.1	6.4					5.5	9.7	8.8	10.3	4.2	6.6
2004	94	29	30.9%	34.1%	14.2	15.3	5.1	6.3					10.0	9.3	11.9	10.0	6.8	6.3
2005	71	16	22.5%	32.8%	10.7	15.4	2.8	6.1	20.7	21.2			5.0	8.9	8.4	9.7	3.6	6.0
2006	65	19	29.2%	30.6%	9.7	15.7	3.3	5.9	17.0	21.1			5.8	8.6	7.7	9.7	4.2	5.8
2007	75	20	26.7%	30.3%	11.2	16.1	3.5	6.0	20.7	21.0			5.9	8.7	8.3	9.7	4.2	5.9
2008	83	28	33.7%	29.2%	12.3	16.3	4.9	5.9	20.6	20.9			8.4	8.4	9.4	9.6	5.8	5.7
2009	64	26	40.6%	26.8%	9.5	16.2	4.5	5.4	14.5	20.2			7.4	7.6	7.0	9.2	5.2	5.2
2010	73	17	23.3%	26.3%	10.7	16.2	2.9	5.4	18.7	20.2			4.6	7.3	7.5	9.1	3.4	4.9
2011	62	20	32.3%	26.2%	9.1	16.5	3.5	5.5	14.6	20.1			5.7	7.3	6.1	9.0	3.6	4.9
2012	65	23	35.4%	24.0%	9.5	15.9	4.0	4.8	13.8	19.0			6.2	6.6	6.4	8.5	4.2	4.4
2013	64	18	28.1%	22.7%	9.3	15.8	3.1	4.6	13.9	18.5			4.8	6.4	6.1	8.2	3.4	4.3
2014	77	26	33.8%	20.7%	11.1	15.8	4.5	4.3	15.6	18.1			6.9	6.1	7.2	8.0	4.7	4.1
2015	70	19	27.1%	19.0%	10.0	16.0	3.3	4.0	14.0	18.1			5.0	5.8	6.6	7.9	3.7	3.9
2016	92	20	21.7%	17.4%	13.1	15.7	3.5	3.6	18.9	17.4			5.3	5.3	7.9	7.6	3.7	3.6
2017	75	17	22.7%	16.3%	10.7	15.8	3.0	3.4	14.4	17.2			4.7	5.1	6.4	7.4	3.1	3.4
2018	73	18	24.7%	15.2%	10.4	15.5	3.2	3.2	13.6	16.6			4.9	4.7	6.1	7.0	3.3	3.1
2019	85	22	25.9%	15.1%	12.1	15.9	3.9	3.2	15.8	16.7			6.1	4.8	6.7	7.1	4.0	3.2
2020	75	20	26.7%	14.3%	10.5	15.0	3.6	2.9	13.2	15.6			5.5	4.3	6.2	6.5	3.9	2.8
2021	67	17	25.4%	14.3%	9.4	14.9	3.0	2.9	12.0	15.2			4.6	4.2	5.3	6.4	3.2	2.8
2022	63	14	22.2%	13.4%	8.9	14.8	2.5	2.7	11.0	14.9			3.9	3.8	4.8	6.2	2.6	2.6
2023	81	23	28.4%	12.5%	11.4	14.7	4.2	2.5	13.9	14.5			6.5	3.5	6.2	5.9	4.3	2.3
2024	73	25	34.2%	12.3%	10.4	14.7	4.6	2.5	12.4	14.3			6.9	3.3	5.4	5.7	4.6	2.2
女 1973	10	5	50.0%	31.1%	1.9	2.2	1.1	0.7					3.3	1.9	2.8	2.7	2.4	1.3
1974	14	5	35.7%	27.2%	2.7	2.3	1.0	0.7					3.3	1.7	3.6	2.8	2.2	1.2
1975	6	3	50.0%	29.5%	1.1	2.0	0.6	0.7					1.3	1.6	1.5	2.4	1.2	1.1
1976	9	4	44.4%	26.2%	1.7	2.0	0.8	0.6					2.6	1.4	2.1	2.4	1.7	1.0
1977	12	4	33.3%	23.6%	2.2	2.1	0.8	0.5					2.4	1.3	2.8	2.3	1.7	0.9
1978	13	5	38.5%	23.3%	2.4	2.1	1.0	0.5					2.7	1.2	2.9	2.2	2.0	0.8
1979	15	3	20.0%	23.1%	2.7	1.9	0.6	0.5					2.0	1.1	2.9	2.0	1.2	0.8
1980	6	2	33.3%	23.5%	1.1	2.1	0.4	0.6	2.5	5.3			1.2	1.2	1.3	2.2	0.8	0.9
1981	8	1	12.5%	23.5%	1.4	2.0	0.2	0.5					0.3	1.1	1.1	2.0	0.4	0.8
1982	13	2	15.4%	25.0%	2.3	2.0	0.4	0.6					1.2	1.2	2.0	1.9	0.7	0.8
1983	7	1	14.3%	20.8%	1.2	2.0	0.2	0.5					0.6	1.0	1.2	1.9	0.3	0.7
1984	7	3	42.9%	21.1%	1.2	1.9	0.6	0.5					1.6	0.9	1.3	1.7	1.0	0.6
1985	7	2	28.6%	20.5%	1.2	1.9	0.4	0.4	2.7	4.3			1.0	0.9	1.2	1.6	0.6	0.6
1986	4	1	25.0%	20.8%	0.7	1.9	0.2	0.5					0.6	0.9	0.5	1.6	0.3	0.6
1987	6	2	33.3%	23.3%	1.0	1.8	0.4	0.5					0.7	0.9	1.0	1.5	0.7	0.6
1988	5	1	20.0%	20.0%	0.8	1.9	0.2	0.4					0.5	0.8	0.7	1.5	0.3	0.6
1989	10	2	20.0%	20.1%	1.6	2.0	0.4	0.5					0.6	0.8	1.2	1.5	0.5	0.6
1990	6	0	0.0%	23.1%	1.0	2.0	0.0	0.5	2.1	3.8			0.0	0.9	0.6	1.5	0.0	0.7
1991	6	1	16.7%	24.0%	1.0	2.1	0.2	0.6					0.4	1.0	0.8	1.5	0.3	0.7
1992	1	0	0.0%	22.1%	0.2	2.1	0.0	0.5					0.0	0.9	0.1	1.4	0.0	0.6
1993	9	2	22.2%	23.0%	1.4	2.1	0.4	0.6					0.6	0.9	1.0	1.4	0.6	0.7
1994	6	0	0.0%	23.0%	0.9	2.2	0.0	0.6					0.0	1.0	0.6	1.4	0.0	0.7
1995	6	2	33.3%	20.1%	0.9	2.2	0.4	0.5	1.6	3.5			0.7	0.8	0.5	1.3	0.5	0.6
1996	7	0	0.0%	24.2%	1.1	2.3	0.0	0.7					0.0	1.1	0.6	1.4	0.0	0.8
1997	7	2	28.6%	24.8%	1.1	2.3	0.4	0.7					0.6	1.1	0.6	1.4	0.5	0.8
1998	12	1	8.3%	24.2%	1.8	2.3	0.2	0.7					0.4	1.0	0.9	1.3	0.3	0.7
1999	13	5	38.5%	24.8%	2.0	2.4	0.9	0.7					1.7	1.1	1.4	1.3	1.4	0.8
2000	9	2	22.2%	23.9%														

胃の悪性新生物

死亡数、死亡率、年齢調整死亡率の推移(沖縄県、全国:1973-2024年)

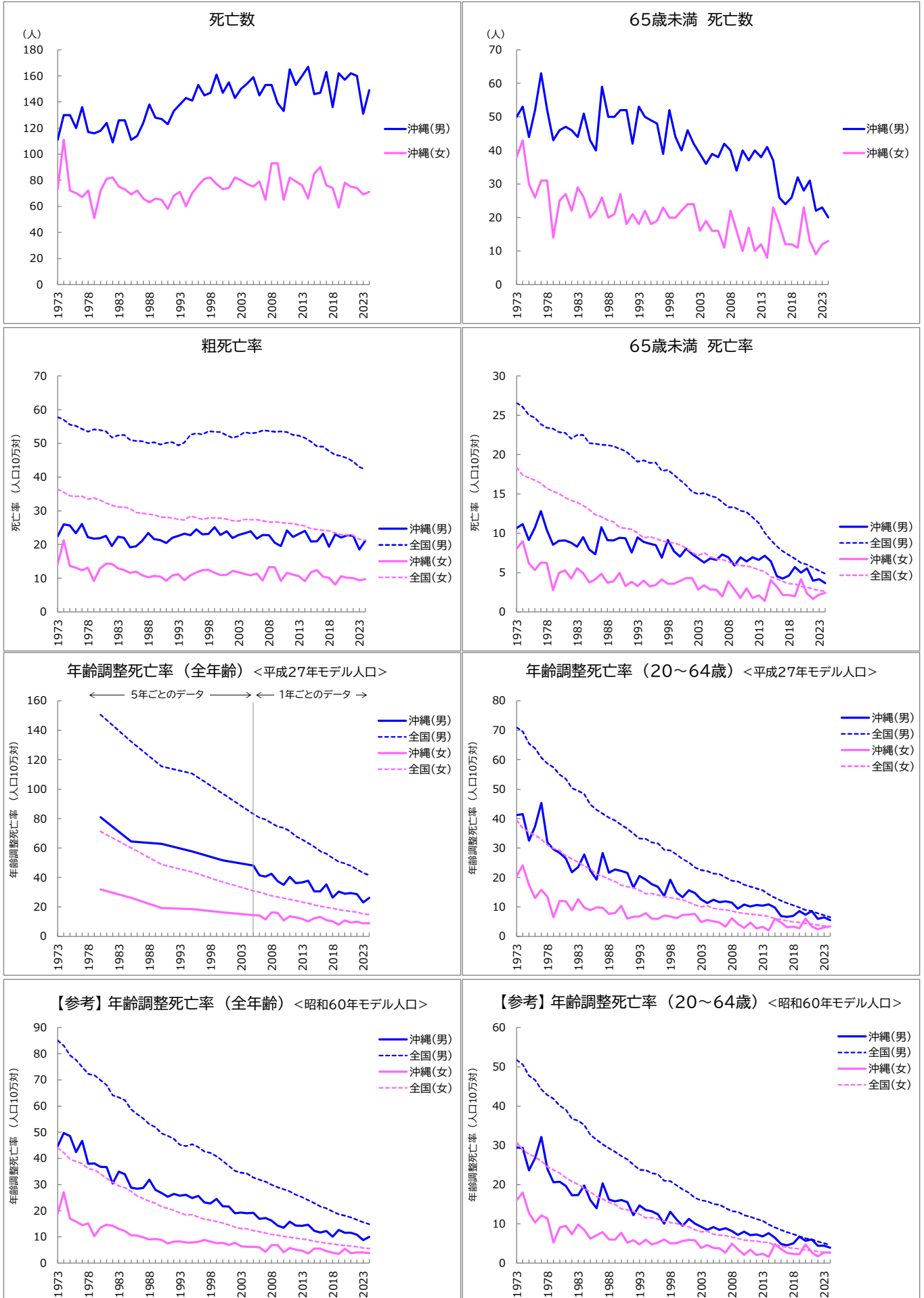

胃の悪性新生物

死亡数、死亡率、年齢調整死亡率の推移(沖縄県、全国:1973-2024年)

年	死亡数(沖縄県)		65歳未満死亡割合				死亡率				年齢調整死亡率<平成27年モデル人口>				(参考)年齢調整死亡率<60年モデル人口>			
	総数	65歳未満	沖縄	全国	粗死亡率		65歳未満		全年齢		20-64歳		全年齢		20-64歳			
					沖縄	全国	沖縄	全国	沖縄	全国	沖縄	全国	沖縄	全国	沖縄	全国		
男 1973	111	50	45.0%	42.9%	22.5	57.7	10.7	26.6			41.2	70.9	44.6	85.0	29.5	51.7		
1974	130	53	40.8%	42.6%	26.0	57.0	11.2	26.1			41.5	69.5	49.7	83.0	29.3	50.5		
1975	130	44	33.8%	41.9%	25.6	55.6	9.2	25.0			32.5	65.5	48.5	79.4	23.6	47.8		
1976	120	52	43.3%	41.6%	23.3	55.2	10.7	24.7			37.3	63.8	42.4	77.6	26.7	46.6		
1977	136	63	46.3%	40.7%	26.1	54.3	12.8	23.9			45.3	60.7	46.7	74.9	32.1	44.3		
1978	117	52	44.4%	40.5%	22.2	53.5	10.4	23.4			31.9	58.7	37.9	72.3	24.0	42.8		
1979	116	43	37.1%	39.7%	21.7	54.1	8.5	23.3			29.6	57.4	38.1	71.8	20.6	41.9		
1980	118	46	39.0%	39.1%	21.8	53.9	9.0	22.8	81.0	150.6	28.4	54.9	36.8	69.9	20.7	40.1		
1981	124	47	37.9%	39.1%	22.6	53.6	9.1	22.8			26.4	53.5	36.7	68.0	19.7	39.1		
1982	109	46	42.2%	39.1%	19.6	51.7	8.8	22.0			21.8	50.3	30.4	64.1	17.3	36.7		
1983	126	44	34.9%	39.4%	22.3	52.4	8.3	22.5			23.6	49.4	35.0	63.3	17.4	36.3		
1984	126	51	40.5%	39.3%	22.0	52.5	9.5	22.5			27.8	48.3	34.0	62.2	19.8	35.2		
1985	111	43	38.7%	38.4%	19.2	51.0	7.9	21.4	64.4	132.4	22.4	44.8	28.8	58.7	16.1	32.6		
1986	114	40	35.1%	38.5%	19.5	50.7	7.3	21.4			19.3	43.0	28.4	56.9	14.0	31.4		
1987	124	59	47.6%	38.2%	21.1	50.6	10.8	21.2			28.4	41.6	28.8	55.2	20.3	30.2		
1988	138	50	36.2%	38.5%	23.4	50.0	9.1	21.2			21.6	40.3	31.9	53.1	16.2	29.3		
1989	128	50	39.1%	37.9%	21.6	50.3	9.1	21.1			22.8	39.4	28.0	51.9	15.8	28.4		
1990	127	52	40.9%	37.6%	21.3	49.6	9.4	20.7	62.9	115.4	22.2	37.9	26.8	49.5	16.1	27.3		
1991	123	52	42.3%	36.5%	20.5	50.1	9.4	20.4			21.6	36.6	25.4	48.7	15.5	26.4		
1992	133	42	31.6%	35.1%	22.0	50.3	7.5	19.8			16.5	34.9	26.5	47.4	12.2	25.1		
1993	138	53	38.4%	34.3%	22.6	49.4	9.5	19.1			20.6	33.2	25.7	45.2	14.7	23.8		
1994	143	50	35.0%	33.8%	23.2	50.2	8.9	19.3			19.3	33.1	26.1	44.7	13.6	23.7		
1995	141	49	34.8%	31.6%	22.7	52.6	8.7	18.9	57.7	110.6	17.7	31.9	24.9	45.4	13.2	22.9		
1996	153	48	31.4%	31.2%	24.5	53.0	8.5	19.0			16.8	31.6	25.6	44.3	12.4	22.7		
1997	145	39	26.9%	29.5%	23.0	52.6	6.9	17.9			13.7	29.4	23.2	42.6	10.1	21.0		
1998	147	52	35.4%	29.0%	23.2	53.6	9.2	18.1			19.3	29.2	22.8	42.1	13.1	20.9		
1999	161	44	27.3%	27.9%	25.2	53.4	7.7	17.4			14.9	27.8	24.5	40.8	11.1	19.8		
2000	147	40	27.2%	26.7%	22.8	53.3	7.0	16.8	51.6	97.0	13.4	26.3	21.7	39.1	9.5	18.8		
2001	155	46	29.7%	26.0%	23.9	52.4	8.1	16.1			15.7	25.1	21.6	37.1	11.3	17.9		
2002	143	42	29.4%	24.8%	21.9	51.6	7.3	15.3			14.7	23.4	19.0	35.3	10.1	16.6		
2003	150	39	26.0%	24.0%	22.8	52.2	6.8	15.0			12.6	22.5	19.3	34.5	9.3	16.0		
2004	154	36	23.4%	23.5%	23.3	53.3	6.3	15.1			11.4	22.2	19.0	34.2	8.5	15.8		
2005	159	39	24.5%	22.9%	23.9	53.0	6.8	14.8	48.2	83.2	12.4	21.3	19.2	32.7	9.1	15.0		
2006	145	38	26.2%	22.4%	21.7	53.2	6.6	14.6	41.5	80.7	11.6	21.1	16.9	31.9	8.5	14.9		
2007	153	42	27.5%	21.0%	22.8	53.9	7.3	13.9	40.6	79.4	12.0	20.0	17.2	31.1	8.9	14.1		
2008	153	40	26.1%	20.0%	22.7	53.7	6.9	13.3	42.6	76.9	11.4	18.9	16.3	30.0	8.2	13.2		
2009	139	34	24.5%	19.9%	20.6	53.4	5.9	13.3	37.5	74.5	9.4	18.6	14.4	29.0	7.2	13.1		
2010	133	40	30.1%	19.2%	19.6	53.5	6.9	12.9	35.0	73.8	10.8	17.5	13.5	28.2	8.0	12.2		
2011	165	37	22.4%	18.9%	24.2	53.3	6.4	12.7	40.5	71.5	10.2	16.9	15.8	27.4	7.1	11.8		
2012	153	40	26.1%	18.0%	22.3	52.5	6.9	12.0	36.3	68.0	10.7	16.3	14.3	26.1	7.3	11.3		
2013	160	38	23.8%	16.8%	23.2	52.3	6.6	11.3	36.6	65.9	10.4	15.7	14.3	25.2	6.8	10.8		
2014	167	41	24.6%	15.0%	24.0	51.6	7.1	10.1	37.8	63.3	10.9	14.3	14.7	24.1	7.6	9.8		
2015	146	37	25.3%	13.7%	20.9	50.5	6.4	9.1	30.6	60.9	9.8	13.1	12.4	22.9	6.5	9.1		
2016	147	26	17.7%	12.8%	21.0	49.1	4.6	8.3	30.6	57.8	6.9	12.1	11.7	21.6	4.9	8.5		
2017	163	24	14.7%	11.8%	23.2	49.0	4.2	7.7	35.3	56.1	6.6	11.3	12.3	20.9	4.5	7.9		
2018	136	26	19.1%	11.3%	19.3	47.7	4.6	7.2	26.3	53.2	7.0	10.6	10.1	19.7	5.0	7.4		
2019	162	32	19.8%	10.8%	23.0	46.6	5.7	6.8	30.5	50.7	8.6	9.9	12.7	18.7	6.7	6.8		
2020	157	28	17.8%	10.0%	22.1	46.3	5.0	6.2	29.0	49.6	7.3	9.0	11.6	18.2	5.7	6.3		
2021	162	31	19.1%	9.8%	22.8	45.6	5.5	6.0	29.4	47.9	8.6	8.7	11.7	17.5	6.0	6.0		
2022	160	22	13.8%	9.3%	22.5	44.6	4.0	5.6	28.7	45.6	5.9	7.8	10.8	16.6	4.4	5.5		
2023	131	23	17.6%	8.9%	18.5	43.0	4.2	5.2	23.1	43.1	6.5	7.2	8.8	15.6	4.4	5.1		
2024	149	20	13.4%	8.4%	21.1	42.3	3.7	4.9	26.2	41.5	5.6	6.5	10.0	14.9	3.9	4.7		
女 1973	73	38	52.1%	46.2%	14.1	36.4	8.0	18.4			20.5	39.5	18.8	44.0	16.0	30.8		
1974	111	43	38.7%	44.7%	21.2	35.5	9.0	17.4			24.1	36.8	27.1	42.2	18.0	28.8		
1975	72	30	41.7%	45.1%	13.6	34.4	6.2	17.0			17.6	35.4	17.0	39.8	12.8	27.8		
1976	70	26	37.1%	44.4%	13.1	34.3	5.3	16.8			13.0	34.3	15.9	38.9	10.3	27.0		
1977	67	31	46.3%	43.1%	12.4	34.4	6.3	16.3			15.8	33.0	14.5	38.0	12.2	26.0		
1978	72	31	43.1%	42.4%	13.1	33.4	6.2	15.7			13.4	31.1	15.2	36.1	11.4	24.6		
1979	51	14	27.5%	40.8%	9.2	33.8	2.8	15.3			6.5	29.9	10.3	35.7	5.3	23.7		
1980	72	25	34.7%	40.7%	12.8	33.2	4.9	15.1	31.9	71.3	12.1	29.1	13.6	34.1	9.1	22.9		
1981	81	27	33.3%	40.1%	14.3	32.3	5.3	14.5			11.9	27.3	14.7	32.4	9.5	21.7		
1982	82	22	26.8%	39.8%	14.3	31.7	4.3	14.2			8.8	26.3	14.3	30.9	7.4	20.8		
1983	75	29	38.7%	39.7%	12.9	31.1	5.6	13.9			12.7	25.2	13.1	29.5	9.8	20.0		
1984	73	26	35.6%	38.4%	12.4	31.1	4.9	13.5			9.8	23.9	12.3	28.8	8.5	19.1		
1985	69	20	29.0%	37.4%	11.6	30.7	3.8	13.0	26.2	60.2	8.9	22.9	10.6	27.4	6.3	18.1		
1986	72	22	30.6%	36.7%	12.0	29.5	4.1	12.4			9.9	21.2	10.5	25.7	7.1	17.0		
1987	66	26	39.4%	36.0%	10.9	29.3	4.8	12.1			9.7	20.4	9.9	24.7	7.9	16.3		
1988	63	20	31.7%	34.9%	10.3	29.0	3.7	11.7			7.7	19.4	9.0	23.7	6.0	15.5		
1989	66	21	31.8%	34.3%	10.7	28.8	3.9	11.4			7.9	18.7	9.2	22.9	6.0	15.0		
1990	65	27	41.5%	32.8%	10.5	28.1	5.0	10.7	19.3	48.9	10.4	17.4	8.9	21.6	7.7	13.9		
1991	58	18	31.0%	32.3%	9.3	28.1	3.3	10.6			6.0	16.9	7.5	20.9	5.2	13.6		
1992	68	21	30.9%	31.9%	10.8	27.9	3.8	10.5			6.7	16.5	8.2	20.1	5.9	13.2		
1993	71	18	25.4%	30.8%	11.2	27.5	3.3	10.0			6.8	15.6	8.3	19.2	4.8	12.4		
1994	60	22	36.7%	28.8%	9.4	27.2	4.0	9.4			7.9	14.4	7.9	18.4	6.0	11.5		
1995	70	18	25.7%	27.9%	10.9	28.5	3.3	9.6	18.5	43.7	6.0	14.5	7.9	18.5	4.8	11.6		
1996	76	19	25.0%	27.5%	11.7	28.0	3.4	9.3			5.9	14.0	8.2	17.6	5.3	11.2		
1997	81	23	28.4%	27.0%	12.4	27.5	4.1	9.1			7.1	13.5	8.9	16.8	6.1	10.7		
1998	82	20	24.4%	25.9%	12.5	27.9	3.6	8.9			6.8	13.1	8.2	16.4	5.1	10.4		
1999	77	20	26.0%	25.4%	11.6	27.9	3.6	8.8			6.2	12.8	7.6	15.9	5.1	10.1		
2000	73	22	30.1%	24.5%	10.9	27.8	3.9	8.5	16.4	36.9	7.3	12.4	7.7	15.3	5.7	9.7		
2001	74	24	32.4%	23.4%	11.0	27.5	4.3	8.1			7.4	11.6	7.0	14.6	5.9	9.2		
2002	82	24	29.3%	22.0%	12.1	27.1	4.3	7.6			7.7	10.8						

大腸の悪性新生物 死亡数、死亡率、年齢調整死亡率の推移(沖縄県、全国:1973-2024年)

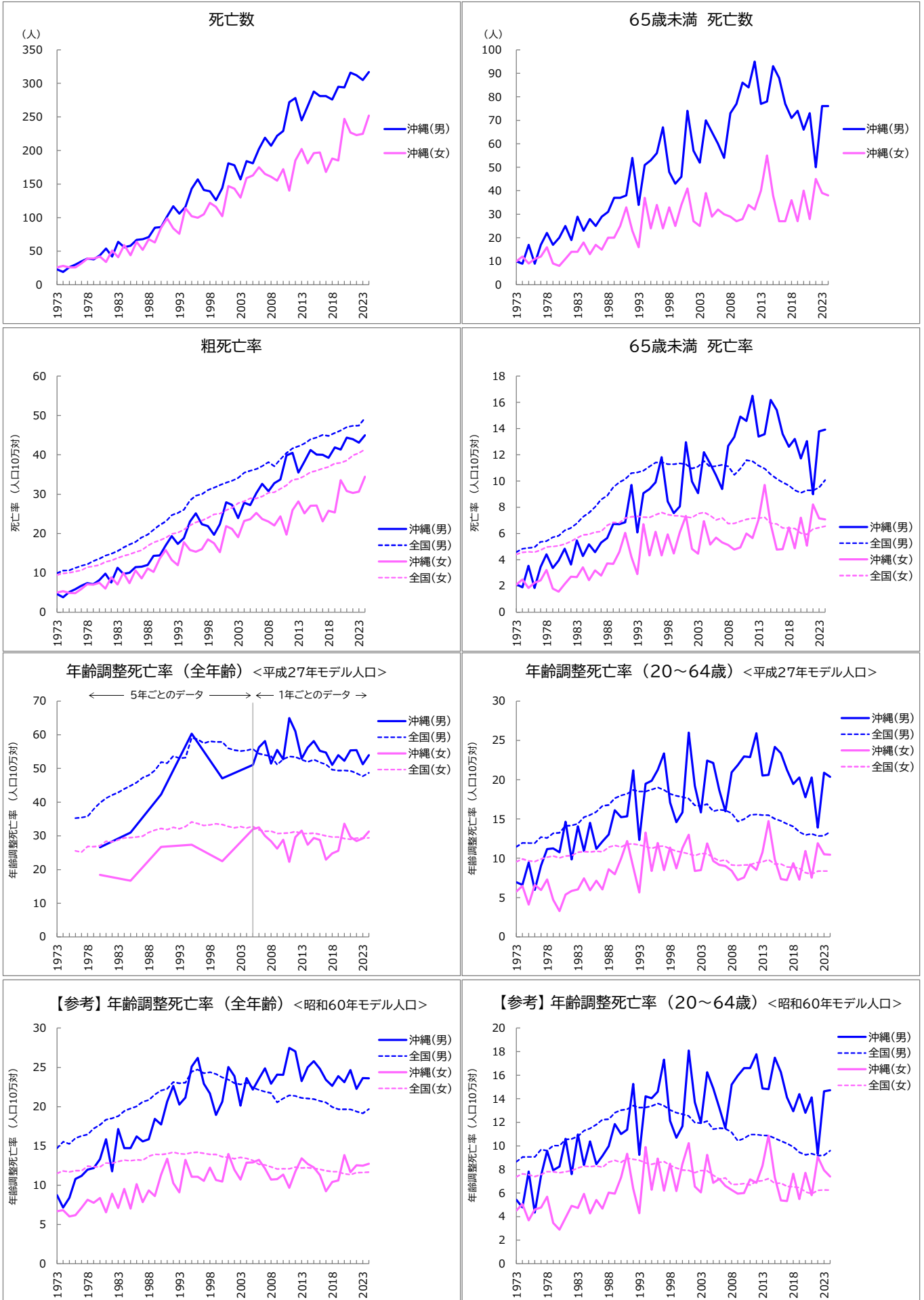

大腸の悪性新生物

死亡数、死亡率、年齢調整死亡率の推移(沖縄県、全国:1973-2024年)

年	死亡数(沖縄県)		死亡率						年齢調整死亡率<平成27年モデル人口>				(参考)年齢調整死亡率<60年モデル人口>				
			65歳未満死亡割合		粗死亡率		65歳未満		全年齢		20-64歳		全年齢		20-64歳		
	総数	65歳未満	沖縄	全国	沖縄	全国	沖縄	全国	沖縄	全国	沖縄	全国	沖縄	全国			
男	1973	23	10	43.5%	42.9%	4.7	10.0	2.1	4.6			6.9	11.5	8.7	14.7	5.4	8.7
	1974	19	9	47.4%	42.6%	3.8	10.6	1.9	4.8			6.6	12.0	7.2	15.5	4.8	9.1
	1975	26	17	65.4%	42.9%	5.1	10.6	3.5	4.9			9.5	11.9	8.4	15.3	7.8	9.1
	1976	30	9	30.0%	40.9%	5.8	11.2	1.9	5.0		35.3	6.0	11.9	10.8	16.0	4.3	9.1
	1977	35	17	48.6%	42.1%	6.7	11.8	3.5	5.4			9.1	12.7	11.2	16.3	7.5	9.7
	1978	39	22	56.4%	41.2%	7.4	12.2	4.4	5.4			35.8	11.2	12.6	12.0	16.5	9.6
	1979	38	17	44.7%	40.6%	7.1	13.0	3.4	5.7			38.0	11.3	13.2	12.2	17.2	7.9
	1980	44	20	45.5%	39.5%	8.1	13.6	3.9	5.8	26.6	39.8	10.8	13.2	13.3	17.7	8.2	10.0
	1981	54	25	46.3%	39.9%	9.8	14.4	4.8	6.2			41.2	14.7	14.1	15.9	18.3	10.6
	1982	42	19	45.2%	39.7%	7.5	14.9	3.6	6.4			42.1	9.9	14.2	11.8	18.5	7.6
	1983	64	29	45.3%	40.0%	11.3	15.5	5.5	6.8			42.9	14.1	14.4	17.1	18.8	11.0
	1984	56	23	41.1%	40.5%	9.8	16.5	4.3	7.3			44.0	10.9	15.2	14.7	19.5	8.4
	1985	58	28	48.3%	40.3%	10.0	17.2	5.2	7.6	31.0	44.9	14.5	15.5	14.7	19.8	10.4	11.5
	1986	67	25	37.3%	41.0%	11.5	17.9	4.6	8.0			45.8	11.2	15.9	16.2	20.0	8.5
	1987	68	29	42.6%	41.2%	11.6	19.0	5.3	8.6			47.3	12.1	16.7	15.6	20.6	9.2
	1988	71	31	43.7%	40.9%	12.0	19.7	5.7	8.9			48.0	13.0	16.8	15.8	20.8	10.0
	1989	85	37	43.5%	41.1%	14.3	21.0	6.7	9.5			49.5	16.1	17.6	18.5	21.6	11.8
	1990	86	37	43.0%	40.2%	14.4	22.2	6.7	9.9	42.3	51.9	15.2	18.0	17.7	22.1	11.0	13.0
	1991	102	38	37.3%	39.5%	17.0	23.1	6.9	10.1			51.6	15.3	18.2	20.7	22.3	11.4
	1992	117	54	46.2%	38.3%	19.3	24.7	9.7	10.6			53.7	21.2	18.7	22.6	23.1	15.3
	1993	106	34	32.1%	37.5%	17.4	25.2	6.1	10.7			53.0	12.3	18.5	20.3	23.0	9.2
	1994	116	51	44.0%	36.6%	18.8	26.0	9.1	10.8			53.2	19.5	18.5	21.1	23.1	14.2
	1995	143	53	37.1%	34.3%	23.0	28.4	9.4	11.1	60.4	59.1	19.9	18.7	25.1	24.4	14.0	13.4
	1996	157	56	35.7%	33.6%	25.1	29.6	9.9	11.4			59.7	21.2	19.0	26.2	24.7	14.6
	1997	141	67	47.5%	33.1%	22.4	30.0	11.8	11.4			57.5	23.3	18.7	22.9	24.2	17.3
	1998	139	48	34.5%	31.3%	21.9	31.1	8.5	11.3			58.1	17.1	18.2	21.7	24.4	12.1
	1999	126	43	34.1%	30.5%	19.7	31.6	7.6	11.3			57.9	14.6	18.0	18.9	24.2	10.7
	2000	144	46	31.9%	29.9%	22.3	32.3	8.1	11.4	47.1	57.9	15.8	17.8	20.6	23.7	11.7	12.7
	2001	181	74	40.9%	28.9%	27.9	32.9	13.0	11.3			56.0	26.0	17.6	25.0	23.4	18.1
	2002	178	57	32.0%	27.5%	27.3	33.4	10.0	10.9			55.4	19.2	16.7	23.9	23.0	13.7
	2003	157	52	33.1%	27.1%	23.9	34.1	9.1	11.1			55.2	15.8	16.7	20.1	22.8	12.0
	2004	184	70	38.0%	27.0%	27.8	35.4	12.2	11.5			55.4	22.4	16.9	23.6	23.0	16.2
	2005	181	65	35.9%	25.4%	27.2	35.9	11.3	11.1	51.1	55.8	22.1	16.0	22.2	22.4	14.9	11.4
	2006	202	60	29.7%	25.0%	30.2	36.4	10.4	11.1		56.3	54.4	18.7	16.2	23.5	22.1	13.2
	2007	219	54	24.7%	24.5%	32.7	37.1	9.4	11.2		58.1	54.0	16.0	16.1	24.9	21.9	11.5
	2008	207	73	35.3%	23.5%	30.7	38.1	12.7	11.1		51.5	53.7	20.9	15.7	22.9	21.7	15.2
	2009	222	77	34.7%	22.6%	32.8	37.1	13.4	10.5		55.5	51.1	21.9	14.7	24.1	20.5	16.0
	2010	229	86	37.6%	22.5%	33.7	38.9	14.9	11.0		52.7	52.7	23.0	15.0	24.1	21.0	16.6
	2011	272	84	30.9%	22.8%	39.8	40.5	14.6	11.6		65.0	53.5	22.9	15.5	27.5	21.4	16.6
	2012	278	95	34.2%	21.7%	40.5	41.6	16.5	11.5		61.0	53.4	25.9	15.6	27.0	21.4	17.8
	2013	245	77	31.4%	20.6%	35.5	42.2	13.4	11.2		52.9	52.7	20.5	15.5	23.2	21.1	14.9
	2014	266	78	29.3%	19.6%	38.3	42.9	13.6	10.9		56.2	51.9	20.6	15.5	25.0	21.0	14.8
	2015	288	93	32.3%	18.2%	41.2	43.9	16.2	10.5		58.2	52.6	24.2	15.0	25.8	21.0	17.5
	2016	281	88	31.3%	17.3%	40.1	44.4	15.4	10.2		55.2	51.8	23.4	14.8	24.8	20.7	16.2
	2017	281	77	27.4%	16.5%	40.0	45.1	13.6	9.9		54.7	51.2	21.3	14.4	23.4	20.5	14.1
	2018	276	71	25.7%	16.1%	39.3	44.8	12.6	9.7		51.1	49.7	19.4	14.0	22.6	20.0	12.9
	2019	295	74	25.1%	15.1%	41.9	45.5	13.2	9.3		53.9	49.4	20.3	13.3	23.9	19.7	14.4
	2020	294	66	22.4%	14.6%	41.3	46.2	11.7	9.1		52.3	49.4	17.8	13.0	23.1	19.7	12.8
	2021	316	73	23.1%	14.6%	44.4	47.0	13.0	9.3		55.4	49.3	20.3	13.1	24.7	19.6	14.1
	2022	312	50	16.0%	14.4%	43.9	47.4	9.0	9.3		55.5	48.6	13.9	12.8	22.2	19.4	9.3
	2023	305	76	24.9%	14.7%	43.1	47.4	13.8	9.5		51.2	47.7	20.9	12.9	23.6	19.1	14.6
	2024	317	76	24.0%	15.0%	45.0	49.3	13.9	10.1		54.0	48.7	20.4	13.4	23.6	19.7	14.7
女	1973	26	10	38.5%	42.7%	5.0	9.5	2.1	4.4			5.8	9.6	6.7	11.5	4.5	7.4
	1974	28	12	42.9%	42.3%	5.4	9.9	2.5	4.6			6.5	9.9	6.8	11.8	5.1	7.6
	1975	26	9	34.6%	41.9%	4.9	10.0	1.9	4.6			4.1	9.7	6.0	11.7	3.7	7.6
	1976	26	11	42.3%	40.1%	4.9	10.3	2.3	4.6		25.6	6.6	9.6	6.2	11.8	4.6	7.4
	1977	32	12	37.5%	40.3%	5.9	10.6	2.4	4.7			25.2	6.0	9.9	7.1	11.8	4.8
	1978	39	16	41.0%	39.2%	7.1	11.5	3.2	5.0			26.9	7.3	10.1	8.2	12.4	5.7
	1979	39	9	23.1%	38.6%	7.0	11.7	1.8	5.0			26.8	4.7	10.3	7.8	12.3	3.5
	1980	42	8	19.0%	37.9%	7.5	12.0	1.6	5.1	18.5	27.0	3.3	10.0	8.4	12.3	2.9	7.7
	1981	34	11	32.4%	36.3%	6.0	12.8	2.2	5.2			28.4	5.4	10.3	6.5	12.8	3.9
	1982	51	14	27.5%	36.5%	8.9	13.1	2.7	5.4			28.5	5.9	10.3	8.9	12.8	4.9
	1983	41	14	34.1%	36.5%	7.0	13.8	2.7	5.7			28.8	6.0	10.8	7.1	13.0	4.7
	1984	59	18	30.5%	36.4%	10.0	14.3	3.4	5.9			29.4	7.4	10.9	9.5	13.2	5.9
	1985	44	13	29.5%	35.5%	7.4	14.7	2.4	5.9	16.7	29.5	5.9	10.8	7.0	13.1	4.3	8.2
	1986	64	17	26.6%	35.0%	10.7	15.3	3.2	6.1			29.6	7.2	10.9	10.1	13.2	5.4
	1987	52	15	28.8%	34.0%	8.6	15.8	2.8	6.2			29.9	6.1	10.8	7.8	13.2	4.7
	1988	68	20	29.4%	34.0%	11.1	16.9	3.7	6.6			31.0	8.6	11.4	9.3	13.7	6.0
	1989	63	20	31.7%	33.4%	10.2	17.7	3.7	6.9			31.7	8.0	11.6	8.6	13.9	5.9
	1990	85	25	29.4%	32.0%	13.7	18.3	4.6	6.8	26.7	32.2	10.0	11.4	11.4	13.9	7.3	8.6
	1991	99	33	33.3%	32.3%	15.8	18.9	6.0	7.2			31.9	12.2	11.8	13.3	14.0	9.3
	1992	84	23	27.4%	31.0%	13.3	19.9	4.2	7.3			32.5	8.9	11.8	10.3	14.2	6.4
	1993	76	16	21.1%	30.5%	12.0	20.2	2.9	7.3			32.1	5.7	11.7	9.1	14.0	4.3
	1994	114	37	32.5%	28.9%	17.8	21.0	6.7	7.2			32.8	13.3	11.5	13.2	14.0	9.9
	1995	102	24	23.5%	27.2%	15.8	22.0	4.3	7.2	27.4	34.1	8.4	11.3	11.1	14.1	6.3	8.4
	1996	100	34	34.0%	26.9%	15.4	22.8	6.1	7.4			33.6	12.0	11.5	11.1	14.2	8.9
	1997	105	24	22.9%	26.7%	16.1	23.3	4.3	7.6			33.1	8.5	11.6	10.6	14.0	6.2
	1998	122	33	27.0%	25.2%	18.5	24.0	5.9	7.4			33.3	11.4	11.2	12.3	13.9	8.5
	1999	116	25	21.6%	23.9%	17.5	24.9	4.5	7.4			33.6	8.7	10.9	10.7	13.9	6.2
	2000	102	34	33.3%	23.5%	15.3	25.1	6.1	7.3	22.5	33.3	11.3	10.8	10.4	13.6	8.5	8.0
	2001	147	41	27.9%	22.3%	21.9	25.9	7.3	7.3			32.8	13.0	10.6	14.0	13.6	10.2
	2002	143	27	18.9%	21.4%	21.1	26.5	4.8</									

結腸の悪性新生物 死亡数、死亡率、年齢調整死亡率の推移(沖縄県、全国:1973-2024年)

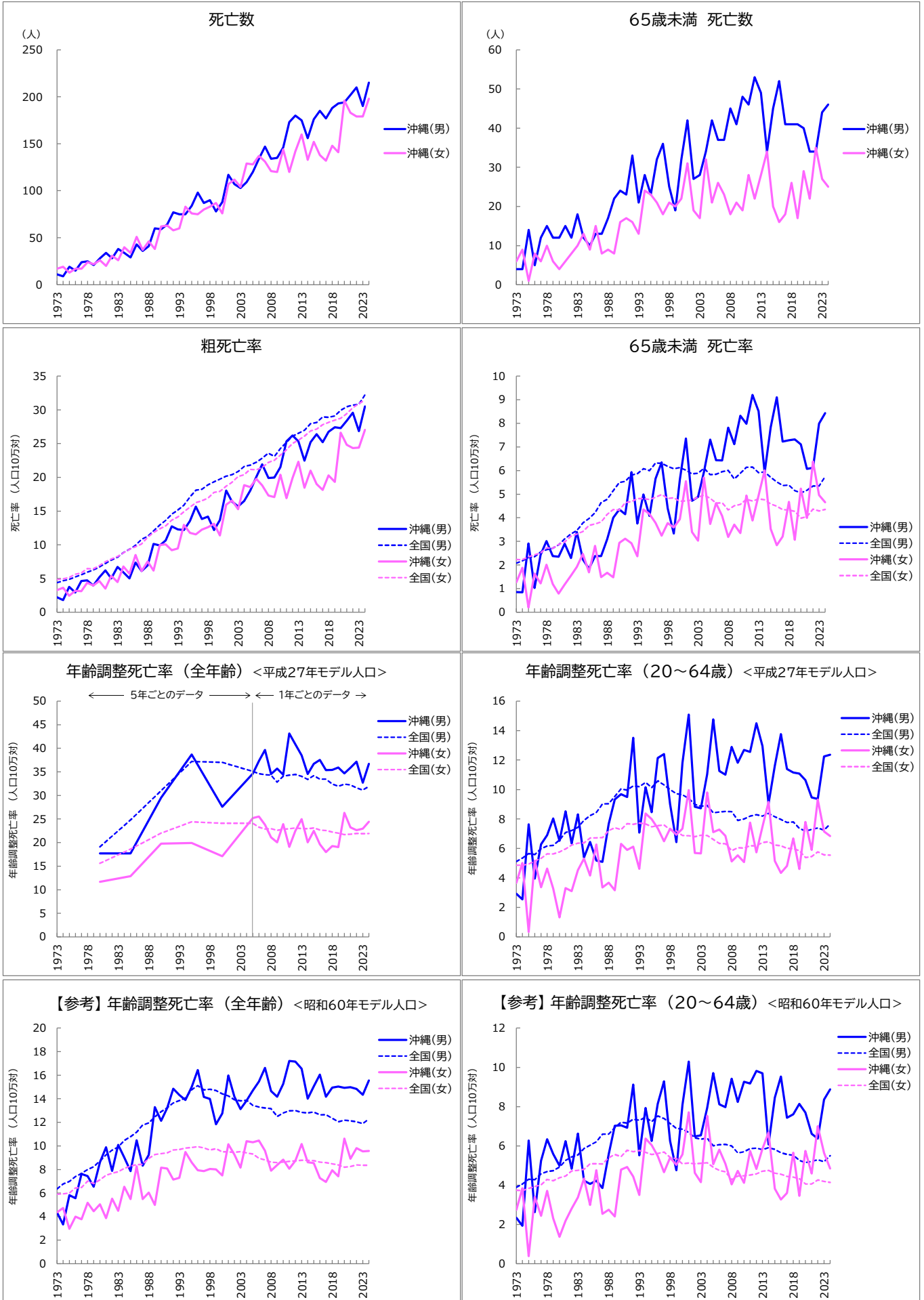

結腸の悪性新生物

死亡数、死亡率、年齢調整死亡率の推移(沖縄県、全国:1973-2024年)

年	死亡数(沖縄県)		65歳未満死亡割合		死亡率				年齢調整死亡率<平成27年モデル人口>				(参考)年齢調整死亡率<60年モデル人口>			
	総数	65歳未満	沖縄	全国	粗死亡率		65歳未満		全年齢		20-64歳		全年齢		20-64歳	
					沖縄	全国	沖縄	全国	沖縄	全国	沖縄	全国	沖縄	全国	沖縄	全国
男 1973	11	4	36.4%	44.2%	2.2	4.4	0.9	2.1			2.9	5.1	4.3	6.4	2.4	3.9
1974	9	4	44.4%	43.4%	1.8	4.7	0.8	2.2			2.6	5.4	3.3	6.8	1.9	4.1
1975	19	14	73.7%	44.4%	3.7	4.9	2.9	2.3	17.5	17.7	7.6	5.7	5.8	7.0	6.3	4.3
1976	15	5	33.3%	41.6%	2.9	5.2	1.0	2.3			4.0	5.6	5.6	7.4	2.6	4.3
1977	24	12	50.0%	42.6%	4.6	5.6	2.4	2.6			6.3	6.0	7.6	7.7	5.2	4.6
1978	25	15	60.0%	41.2%	4.7	5.9	3.0	2.6			6.9	6.2	7.4	8.0	6.3	4.7
1979	21	12	57.1%	40.1%	3.9	6.3	2.4	2.7			8.0	6.2	6.5	8.2	5.6	4.7
1980	28	12	42.9%	39.2%	5.2	6.7	2.4	2.9	17.7	19.1	6.5	6.6	8.6	8.7	5.0	4.9
1981	34	15	44.1%	39.6%	6.2	7.2	2.9	3.1			8.5	7.1	9.9	9.2	6.2	5.3
1982	28	12	42.9%	39.3%	5.0	7.7	2.3	3.3			6.3	7.2	7.9	9.6	4.8	5.4
1983	38	18	47.4%	38.9%	6.7	8.2	3.4	3.5			8.3	7.4	10.1	9.9	6.6	5.5
1984	34	12	35.3%	39.3%	5.9	8.8	2.2	3.8			5.4	7.9	9.0	10.5	4.2	5.9
1985	29	10	34.5%	38.8%	5.0	9.3	1.8	4.0	17.7	24.8	6.4	8.2	7.9	10.8	4.1	6.0
1986	43	13	30.2%	38.8%	7.4	9.9	2.4	4.2			5.2	8.4	10.5	11.2	4.2	6.2
1987	36	13	36.1%	39.1%	6.1	10.8	2.4	4.6			5.1	9.0	8.3	11.8	3.9	6.6
1988	41	17	41.5%	38.6%	6.9	11.3	3.1	4.8			7.7	9.0	9.2	12.0	5.6	6.6
1989	60	22	36.7%	38.5%	10.1	12.1	4.0	5.1			9.3	9.5	13.3	12.5	7.0	6.9
1990	59	24	40.7%	38.2%	9.9	12.9	4.4	5.5	29.5	31.0	9.7	10.0	12.1	12.9	7.0	7.2
1991	64	23	35.9%	36.5%	10.6	13.6	4.2	5.5			9.5	10.0	13.2	13.2	6.9	7.2
1992	77	33	42.9%	35.6%	12.7	14.5	5.9	5.8			13.5	10.2	14.9	13.7	9.1	7.4
1993	75	21	28.0%	34.4%	12.3	15.1	3.8	5.9			7.1	10.2	14.3	13.8	5.5	7.3
1994	75	28	37.3%	33.8%	12.2	15.9	5.0	6.1			10.1	10.5	13.9	14.1	7.9	7.5
1995	84	23	27.4%	30.8%	13.5	17.1	4.1	6.0	38.7	37.2	8.5	10.1	15.0	14.8	6.3	7.2
1996	98	32	32.7%	30.5%	15.7	18.1	5.7	6.3			12.1	10.6	16.4	15.1	8.1	7.5
1997	87	36	41.4%	30.0%	13.8	18.2	6.4	6.3			12.4	10.3	14.1	14.7	9.3	7.4
1998	90	25	27.8%	28.2%	14.2	18.9	4.4	6.2			9.0	10.0	14.0	14.8	6.3	7.1
1999	78	19	24.4%	26.9%	12.2	19.3	3.3	6.1			6.4	9.7	11.8	14.7	4.8	6.9
2000	88	32	36.4%	26.4%	13.7	19.7	5.6	6.1	27.6	37.0	11.8	9.6	12.8	14.4	8.1	6.8
2001	117	42	35.9%	25.2%	18.0	20.2	7.4	6.0			15.1	9.4	16.0	14.2	10.3	6.7
2002	107	27	25.2%	24.1%	16.4	20.4	4.7	5.9			8.8	9.0	14.2	13.9	6.5	6.4
2003	103	28	27.2%	23.5%	15.7	20.9	4.9	5.9			8.7	8.9	13.1	13.8	6.5	6.3
2004	109	34	31.2%	23.4%	16.5	21.6	5.9	6.1			11.0	8.9	13.8	13.9	7.9	6.4
2005	120	42	35.0%	22.0%	18.0	21.8	7.3	5.8	34.6	35.1	14.8	8.4	14.7	13.4	9.7	6.0
2006	134	37	27.6%	21.5%	20.1	22.2	6.4	5.8	37.3	34.6	11.3	8.5	15.5	13.3	8.1	6.1
2007	147	37	25.2%	21.1%	21.9	22.9	6.4	6.0	39.7	34.4	11.0	8.5	16.6	13.2	8.0	6.1
2008	134	45	33.6%	20.5%	19.9	23.6	7.8	6.0	34.5	30.3	12.9	8.5	14.6	13.2	9.4	6.0
2009	135	41	30.4%	19.5%	20.0	23.1	7.1	5.6	35.7	32.8	11.8	7.9	14.2	12.5	8.2	5.6
2010	146	48	32.9%	19.3%	21.5	24.3	8.3	5.9	34.4	34.1	12.7	8.0	15.2	12.8	9.3	5.7
2011	173	46	26.6%	19.4%	25.3	25.2	8.0	6.1	43.1	34.3	12.6	8.2	17.2	13.0	9.2	5.9
2012	180	53	29.4%	18.5%	26.2	26.1	9.2	6.1	40.8	34.4	14.5	8.3	17.2	13.0	9.8	5.9
2013	175	49	28.0%	17.3%	25.3	26.5	8.5	5.9	38.5	34.1	12.9	8.2	16.6	12.8	9.7	5.8
2014	156	34	21.8%	16.9%	22.5	27.0	5.9	5.9	34.5	33.4	9.0	8.4	14.0	12.8	6.1	5.9
2015	176	45	25.6%	15.6%	25.2	28.0	7.8	5.7	36.7	34.2	11.6	8.2	15.1	12.9	8.5	5.8
2016	185	52	28.1%	14.8%	26.4	28.1	9.1	5.5	37.5	33.4	13.8	8.0	16.1	12.6	9.5	5.7
2017	177	41	23.2%	13.9%	25.2	28.9	7.2	5.4	35.4	33.4	11.4	7.8	14.2	12.6	7.4	5.6
2018	188	41	21.8%	13.9%	26.7	28.9	7.3	5.4	35.4	32.4	11.2	7.8	14.9	12.3	7.6	5.5
2019	193	41	21.2%	13.1%	27.4	29.1	7.3	5.2	35.9	31.9	11.1	7.4	15.0	12.1	8.1	5.3
2020	194	40	20.6%	12.5%	27.3	29.9	7.1	5.1	34.7	32.4	10.6	7.2	14.9	12.2	7.7	5.2
2021	202	34	16.8%	12.5%	28.4	30.5	6.1	5.2	35.9	32.2	9.5	7.3	15.0	12.1	6.6	5.2
2022	210	34	16.2%	12.8%	29.6	30.7	6.1	5.3	37.2	31.6	9.4	7.4	14.8	12.1	6.4	5.3
2023	190	44	23.2%	12.7%	26.8	30.8	8.0	5.3	32.7	31.1	12.3	7.2	14.3	11.9	8.4	5.2
2024	215	46	21.4%	13.1%	30.5	32.2	8.4	5.8	36.7	31.9	12.4	7.7	15.6	12.3	8.9	5.5
女 1973	17	6	35.3%	42.3%	3.3	4.8	1.3	2.2			3.7	4.9	4.4	5.9	2.7	3.7
1974	19	9	47.4%	41.1%	3.6	5.0	1.9	2.2			5.0	4.9	4.7	5.9	3.8	3.7
1975	13	1	7.7%	41.4%	2.5	5.1	0.2	2.3	17.5	17.7	0.3	4.9	3.0	6.0	0.4	3.8
1976	17	8	47.1%	39.3%	3.2	5.6	1.6	2.4			5.2	5.1	4.0	6.4	3.4	3.9
1977	17	6	35.3%	39.1%	3.1	5.8	1.2	2.5			3.4	5.3	3.8	6.5	2.4	4.0
1978	24	10	41.7%	38.0%	4.4	6.5	2.0	2.7			4.6	5.6	5.2	7.0	3.7	4.3
1979	22	6	27.3%	37.9%	4.0	6.4	1.2	2.7			3.3	5.6	4.5	6.8	2.3	4.2
1980	26	4	15.4%	37.2%	4.6	6.9	0.8	2.9	11.7	15.6	1.3	5.8	5.0	7.1	1.4	4.4
1981	20	6	30.0%	35.5%	3.5	7.5	1.2	3.0			3.3	6.0	3.9	7.5	2.2	4.5
1982	31	8	25.8%	36.4%	5.4	7.9	1.5	3.2			3.1	6.2	5.5	7.7	2.8	4.7
1983	26	10	38.5%	35.6%	4.5	8.3	1.9	3.3			4.5	6.4	4.5	7.8	3.4	4.8
1984	40	13	32.5%	34.4%	6.8	8.8	2.5	3.4			5.3	6.4	6.5	8.1	4.3	4.8
1985	34	9	26.5%	34.7%	5.7	9.3	1.7	3.7	12.9	18.6	4.2	6.7	5.5	8.3	3.0	5.1
1986	51	15	29.4%	33.7%	8.5	9.7	2.8	3.7			6.3	6.7	8.3	8.4	4.8	5.1
1987	37	8	21.6%	32.9%	6.1	10.1	1.5	3.8			3.4	6.7	5.5	8.4	2.5	5.1
1988	46	9	19.6%	32.4%	7.5	11.1	1.7	4.1			3.7	7.2	6.0	9.0	2.7	5.4
1989	38	8	21.1%	31.7%	6.2	11.8	1.5	4.3			3.2	7.4	5.0	9.3	2.4	5.6
1990	62	16	25.8%	30.1%	10.0	12.4	2.9	4.3	19.8	22.0	6.3	7.3	8.2	9.3	4.8	5.5
1991	63	17	27.0%	30.9%	10.1	12.8	3.1	4.6			5.9	7.7	8.1	9.4	4.9	5.8
1992	58	16	27.6%	29.1%	9.2	13.6	2.9	4.7			6.1	7.6	7.1	9.7	4.4	5.7
1993	60	13	21.7%	28.7%	9.4	14.1	2.4	4.8			4.6	7.7	7.3	9.7	3.5	5.8
1994	83	24	28.9%	27.0%	13.0	14.9	4.4	4.8			8.4	7.7	9.5	9.8	6.4	5.7
1995	76	23	30.3%	25.5%	11.8	15.6	4.2	4.8	19.9	24.4	8.0	7.5	8.6	9.9	6.0	5.6
1996	75	21	28.0%	24.8%	11.5	16.2	3.8	4.9			7.4	7.5	7.9	9.9	5.5	5.6
1997	80	18	22.5%	24.7%	12.2	16.5	3.2	5.0			6.5	7.6	7.9	9.8	4.7	5.7
1998	83	21	25.3%	23.2%	12.6	16.9	3.8	4.8			7.3	7.3	8.1	9.6	5.4	5.4
1999	87	20	23.0%	22.0%	13.1	17.8	3.6	4.8			6.9	7.2	8.0	9.8	5.0	5.4
2000	76	22	28.9%	21.0%	11.4	17.9	3.9	4.7	17.1	24.1	7.3	6.9	7.5	9.5	5.6	5.1
2001	107	31	29.0%	20.1%	15.9	18.7	5.5	4.7			10.0	6.9	10.1	9.5	7.7	5.1
2002	112	19	17.0%	19.4%	16.6	19.3	3.4	4.7			5.7	6.8	9.3	9.5	4.6	5.1
2003	104	17	16.3%	19.0%	15.3	20.1	3.0	4.9			5.7	6.9	8.2	9.5	4.1	5.1
2004	129	32	24.8%	18.9%	18.8	20.4	5.7	5.0			9.8	6.9	10.4	9.4	7.5	5.1
2005	128	21	16.4%	17.6%	18.6	21.2	3.7	4.8	25.2	24.1	7.1					

直腸S状結腸移行部及び直腸の悪性新生物 死亡数、死亡率、年齢調整死亡率の推移(沖縄県、全国:1973-2024年)

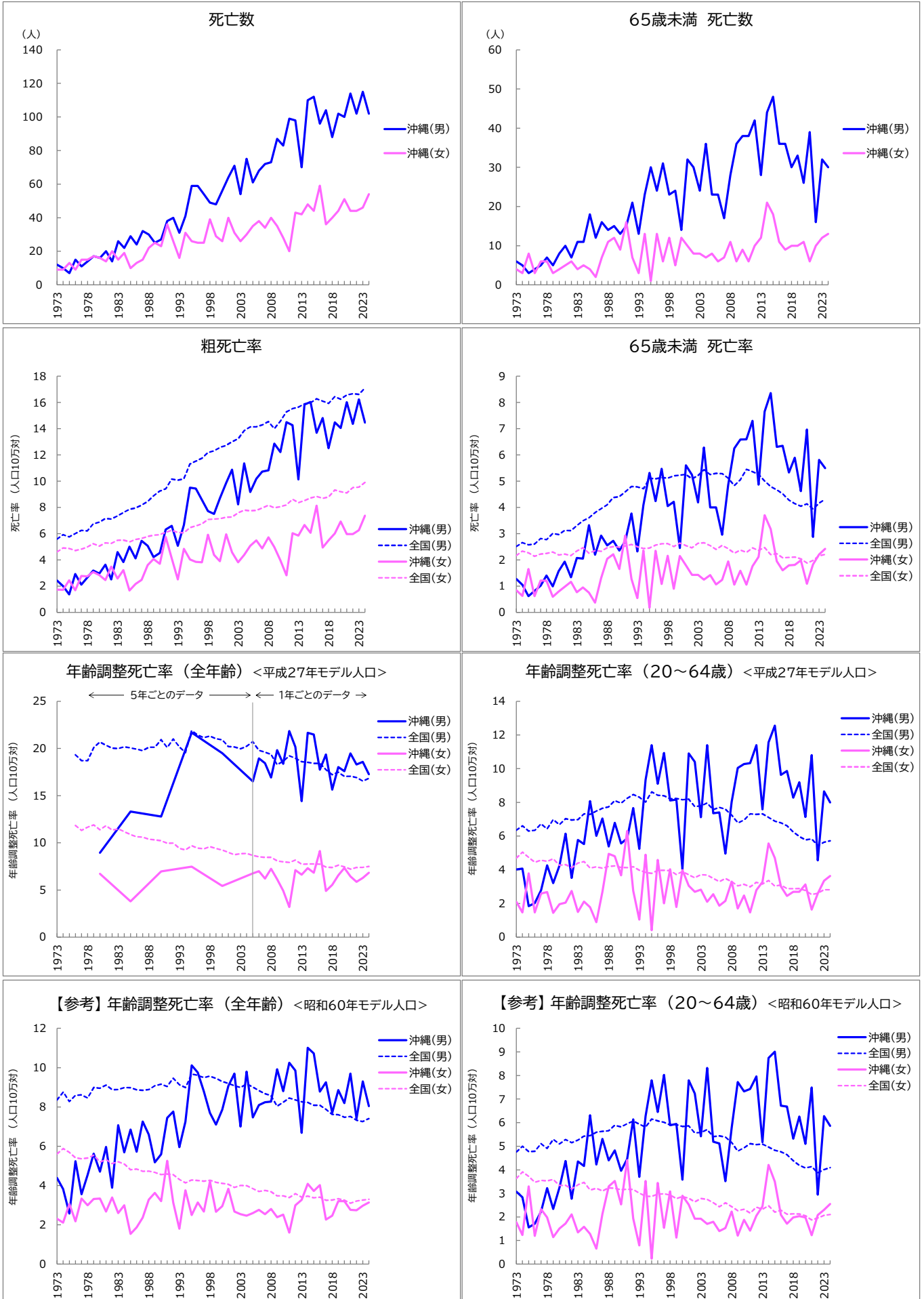

※ 1994年以前は肛門部の悪性新生物を含む

直腸S状結腸移行部及び直腸の悪性新生物 死亡数、死亡率、年齢調整死亡率の推移(沖縄県、全国:1973-2024年)

年	死亡数(沖縄県)		65歳未満 死亡割合				死亡率				年齢調整死亡率 <平成27年モデル人口>				(参考) 年齢調整死亡率 <60年モデル人口>			
	総数	65歳未満	沖縄		全国		粗死亡率		65歳未満		全年齢		20-64歳		全年齢		20-64歳	
			沖縄	全国	沖縄	全国	沖縄	全国	沖縄	全国	沖縄	全国	沖縄	全国	沖縄	全国		
男 1973	12	6	50.0%	41.9%	2.4	5.6	1.3	2.5				4.0	6.4	4.4	8.4	3.1	4.8	
1974	10	5	50.0%	41.9%	2.0	5.9	1.1	2.7				4.1	6.6	3.8	8.8	2.8	5.0	
1975	7	3	42.9%	41.7%	1.4	5.8	0.6	2.6				1.8	6.3	2.6	8.3	1.6	4.8	
1976	15	4	26.7%	40.3%	2.9	6.0	0.8	2.6			19.3	2.0	6.3	5.2	8.6	1.7	4.8	
1977	11	5	45.5%	41.7%	2.1	6.3	1.0	2.8				2.8	6.7	3.6	8.6	2.2	5.1	
1978	14	7	50.0%	41.3%	2.7	6.2	1.4	2.8				18.7	4.3	6.4	4.5	8.5	3.2	4.9
1979	17	5	29.4%	41.1%	3.2	6.8	1.0	3.0				20.1	3.2	7.0	5.6	9.0	2.3	5.3
1980	16	8	50.0%	39.8%	3.0	6.9	1.6	3.0	9.0			20.7	4.2	6.7	4.7	9.0	3.3	5.1
1981	20	10	50.0%	40.2%	3.6	7.2	1.9	3.1				20.3	6.1	7.0	6.0	9.1	4.4	5.3
1982	14	7	50.0%	40.2%	2.5	7.1	1.3	3.1				20.0	3.5	7.0	3.9	8.9	2.8	5.2
1983	26	11	42.3%	41.3%	4.6	7.4	2.1	3.3				20.0	5.8	7.0	7.1	8.9	4.3	5.3
1984	22	11	50.0%	42.0%	3.8	7.6	2.0	3.5				20.2	5.5	7.3	5.7	9.0	4.2	5.4
1985	29	18	62.1%	42.0%	5.0	7.9	3.3	3.6	13.3			20.1	8.1	7.3	6.9	9.0	6.3	5.5
1986	24	12	50.0%	43.6%	4.1	8.0	2.2	3.8				19.9	6.0	7.5	5.7	8.9	4.2	5.6
1987	32	16	50.0%	44.0%	5.4	8.2	2.9	4.0				19.8	7.0	7.7	7.3	8.8	5.3	5.6
1988	30	14	46.7%	44.1%	5.1	8.5	2.6	4.1				20.1	5.4	7.7	6.6	8.9	4.4	5.7
1989	25	15	60.0%	44.5%	4.2	8.9	2.7	4.4				20.1	6.8	8.1	5.2	9.1	4.8	5.9
1990	27	13	48.1%	43.0%	4.5	9.2	2.4	4.4	12.8			20.9	5.6	8.0	5.6	9.2	4.0	5.8
1991	38	15	39.5%	43.8%	6.3	9.4	2.7	4.6				20.1	5.9	8.2	7.5	9.0	4.5	6.0
1992	40	21	52.5%	42.1%	6.6	10.2	3.8	4.8				21.0	7.7	8.5	7.8	9.5	6.1	6.1
1993	31	13	41.9%	42.1%	5.1	10.1	2.3	4.8				20.2	5.2	8.3	6.0	9.1	3.7	5.9
1994	41	23	56.1%	40.9%	6.7	10.2	4.1	4.7				19.6	9.3	8.0	7.2	9.0	6.3	5.8
1995	59	30	50.8%	39.7%	9.5	11.3	5.3	5.1	21.7			21.9	11.4	8.6	10.1	9.7	7.8	6.2
1996	59	24	40.7%	38.5%	9.4	11.5	4.2	5.1				21.4	9.1	8.4	9.7	9.6	6.5	6.1
1997	54	31	57.4%	37.9%	8.6	11.8	5.5	5.1				21.2	10.9	8.4	8.8	9.5	8.0	6.0
1998	49	23	46.9%	36.2%	7.7	12.2	4.0	5.1				21.3	8.1	8.2	7.7	9.6	5.9	5.9
1999	48	24	50.0%	36.2%	7.5	12.3	4.2	5.2				21.0	8.2	8.2	7.1	9.4	5.9	5.9
2000	56	14	25.0%	35.4%	8.7	12.6	2.5	5.2	19.5			20.9	4.0	8.2	7.9	9.3	3.6	5.8
2001	64	32	50.0%	34.9%	9.9	12.7	5.6	5.3				20.9	10.9	8.2	9.1	9.2	7.8	5.9
2002	71	30	42.3%	32.8%	10.9	13.0	5.2	5.1				20.2	10.4	7.8	9.7	9.1	7.2	5.6
2003	54	24	44.4%	32.9%	8.2	13.2	4.2	5.2				20.0	7.1	7.8	7.0	9.0	5.4	5.6
2004	75	36	48.0%	32.6%	11.3	13.8	6.3	5.4				20.3	11.4	8.0	9.8	9.2	8.3	5.7
2005	61	23	37.7%	30.6%	9.2	14.1	4.0	5.3	16.5			20.7	7.4	7.6	7.5	9.0	5.2	5.4
2006	68	23	33.8%	30.6%	10.2	14.2	4.0	5.3	19.0			19.8	7.4	7.7	8.1	8.8	5.1	5.4
2007	72	17	23.6%	30.0%	10.7	14.3	3.0	5.3	18.5			19.6	5.0	7.6	8.2	8.7	3.5	5.4
2008	73	28	38.4%	28.3%	10.8	14.5	4.9	5.1	16.9			19.4	8.0	7.2	8.3	8.6	5.8	5.2
2009	87	36	41.4%	27.5%	12.9	14.0	6.2	4.8	19.8			18.3	10.0	6.8	9.9	8.0	7.7	4.8
2010	83	38	45.8%	27.7%	12.2	14.6	6.6	5.1	18.4			18.6	10.3	6.9	8.8	8.2	7.3	4.9
2011	99	38	38.4%	28.3%	14.5	15.3	6.6	5.5	21.8			19.2	10.3	7.3	10.2	8.5	7.4	5.1
2012	98	42	42.9%	27.1%	14.3	15.5	7.3	5.4	20.2			19.0	11.4	7.3	9.8	8.4	8.0	5.1
2013	70	28	40.0%	26.1%	10.1	15.6	4.9	5.3	14.4			18.6	7.6	7.3	6.7	8.3	5.2	5.1
2014	110	44	40.0%	24.2%	15.8	15.9	7.7	5.0	21.7			18.5	11.6	7.1	11.0	8.2	8.7	5.0
2015	112	48	42.9%	22.8%	16.0	16.0	8.4	4.8	21.5			18.4	12.6	6.9	10.7	8.1	9.0	4.8
2016	96	36	37.5%	21.6%	13.7	16.3	6.3	4.7	17.7			18.4	9.6	6.8	8.8	8.1	6.7	4.8
2017	104	36	34.6%	21.0%	14.8	16.1	6.3	4.5	19.4			17.8	9.9	6.6	9.2	7.9	6.7	4.6
2018	88	30	34.1%	20.0%	12.5	15.9	5.3	4.3	15.6			17.2	8.3	6.2	7.7	7.6	5.3	4.4
2019	102	33	32.4%	18.7%	14.5	16.4	5.9	4.1	18.0			17.5	9.2	6.0	8.9	7.6	6.3	4.2
2020	100	26	26.0%	18.4%	14.1	16.3	4.6	4.0	17.6			17.0	7.1	5.8	8.2	7.5	5.1	4.1
2021	114	39	34.2%	18.4%	16.0	16.6	7.0	4.1	19.5			17.1	10.8	5.8	9.7	7.5	7.5	4.1
2022	102	16	15.7%	17.4%	14.4	16.7	2.9	3.9	18.3			16.9	4.6	5.4	7.4	7.3	2.9	3.9
2023	115	32	27.8%	18.4%	16.2	16.6	5.8	4.2	18.6			16.6	8.6	5.6	9.3	7.3	6.3	4.0
2024	102	30	29.4%	18.5%	14.5	17.1	5.5	4.3	17.3			16.8	8.0	5.7	8.0	7.4	5.9	4.1
女 1973	9	4	44.4%	43.1%	1.7	4.6	0.8	2.2				2.1	4.7	2.3	5.6	1.8	3.6	
1974	9	3	33.3%	43.5%	1.7	4.9	0.6	2.3				1.5	5.0	2.1	5.9	1.2	3.9	
1975	13	8	61.5%	42.4%	2.5	4.9	1.7	2.3				3.8	4.7	3.1	5.7	3.3	3.7	
1976	9	3	33.3%	41.2%	1.7	4.7	0.6	2.1	11.8			1.5	4.4	2.2	5.4	1.2	3.5	
1977	15	6	40.0%	41.7%	2.8	4.8	1.2	2.2	11.3			2.6	4.6	3.3	5.4	2.3	3.6	
1978	15	6	40.0%	40.7%	2.7	5.0	1.2	2.2	11.7			2.7	4.5	3.0	5.4	2.0	3.5	
1979	17	3	17.6%	39.6%	3.1	5.2	0.6	2.3	11.9			1.4	4.7	3.3	5.5	1.1	3.6	
1980	16	4	25.0%	38.8%	2.9	5.0	0.8	2.2	6.7			11.4	2.0	4.3	3.3	5.2	1.5	3.3
1981	14	5	35.7%	37.5%	2.5	5.3	1.0	2.2	11.8			2.0	4.3	2.7	5.3	1.7	3.3	
1982	20	6	30.0%	36.7%	3.5	5.3	1.2	2.2	11.4			2.7	4.1	3.4	5.1	2.1	3.2	
1983	15	4	26.7%	37.8%	2.6	5.5	0.8	2.3	11.5			1.5	4.4	2.6	5.2	1.3	3.4	
1984	19	5	26.3%	39.7%	3.2	5.5	1.0	2.5	11.2			2.1	4.5	3.0	5.1	1.6	3.5	
1985	10	4	40.0%	37.0%	1.7	5.4	0.8	2.3	3.8			10.9	1.8	4.1	1.5	4.8	1.3	3.1
1986	13	2	15.4%	37.2%	2.2	5.6	0.4	2.4	10.6			0.9	4.2	1.9	4.8	0.7	3.2	
1987	15	7	46.7%	36.0%	2.5	5.6	1.3	2.3	10.6			2.7	4.1	2.4	4.7	2.1	3.1	
1988	22	11	50.0%	37.0%	3.6	5.8	2.0	2.5	10.4			4.9	4.2	3.3	4.7	3.3	3.2	
1989	25	12	48.0%	36.7%	4.1	5.9	2.2	2.5	10.3			4.8	4.2	3.6	4.7	3.5	3.2	
1990	23	9	39.1%	36.0%	3.7	5.9	1.7	2.5	7.0			10.2	3.7	4.1	3.2	4.6	2.5	3.2
1991	36	16	44.4%	35.4%	5.7	6.1	2.9	2.5	9.9			6.3	4.1	5.3	4.6	4.4	3.2	
1992	26	7	26.9%	35.1%	4.1	6.3	1.3	2.6	10.0			2.8	4.2	3.1	4.6	1.9	3.2	
1993	16	3	18.8%	34.6%	2.5	6.1	0.5	2.5	9.4			1.0	4.0	1.8	4.3	0.8	3.0	
1994	31	13	41.9%	33.6%	4.8	6.1	2.4	2.4	9.2			4.9	3.8	3.8	4.1	3.5	2.9	
1995	26	1	3.8%	31.5%	4.0	6.5	0.2	2.4	7.5			9.7	0.4	3.8	2.5	4.3	0.2	2.9
1996	25	13	52.0%	32.0%	3.8	6.6	2.3	2.6				9.4	4.6	4.0	3.1	4.3	3.4	3.0
1997	25	6	24.0%	31.8%	3.8	6.7	1.1	2.6				9.4	2.0	4.0	2.7	4.2	1.5	3.0
1998	39	12	30.8%	30.1%	5.9	7.1	2.2	2.6				9.6	4.0	4.0	4.2	4.3	3.1	2.9
1999	29	5	17.2%	28.5%	4.4	7.1	0.9	2.5				9.4	1.8	3.7	2.7	4.2	1.1	2.8
2000	26	12	46.2%	29.7%	3.9	7.1	2.2	2.6	5.4			9.2	4.0	3.9	3.0	4.1	2.9	2.9
2001	40	10	25.0%	27.9%	6.0	7.3	1.8	2.5				3.0	3.7	3.8				

肝及び肝内胆管の悪性新生物

死亡数、死亡率、年齢調整死亡率の推移(沖縄県、全国:1973-2024年)

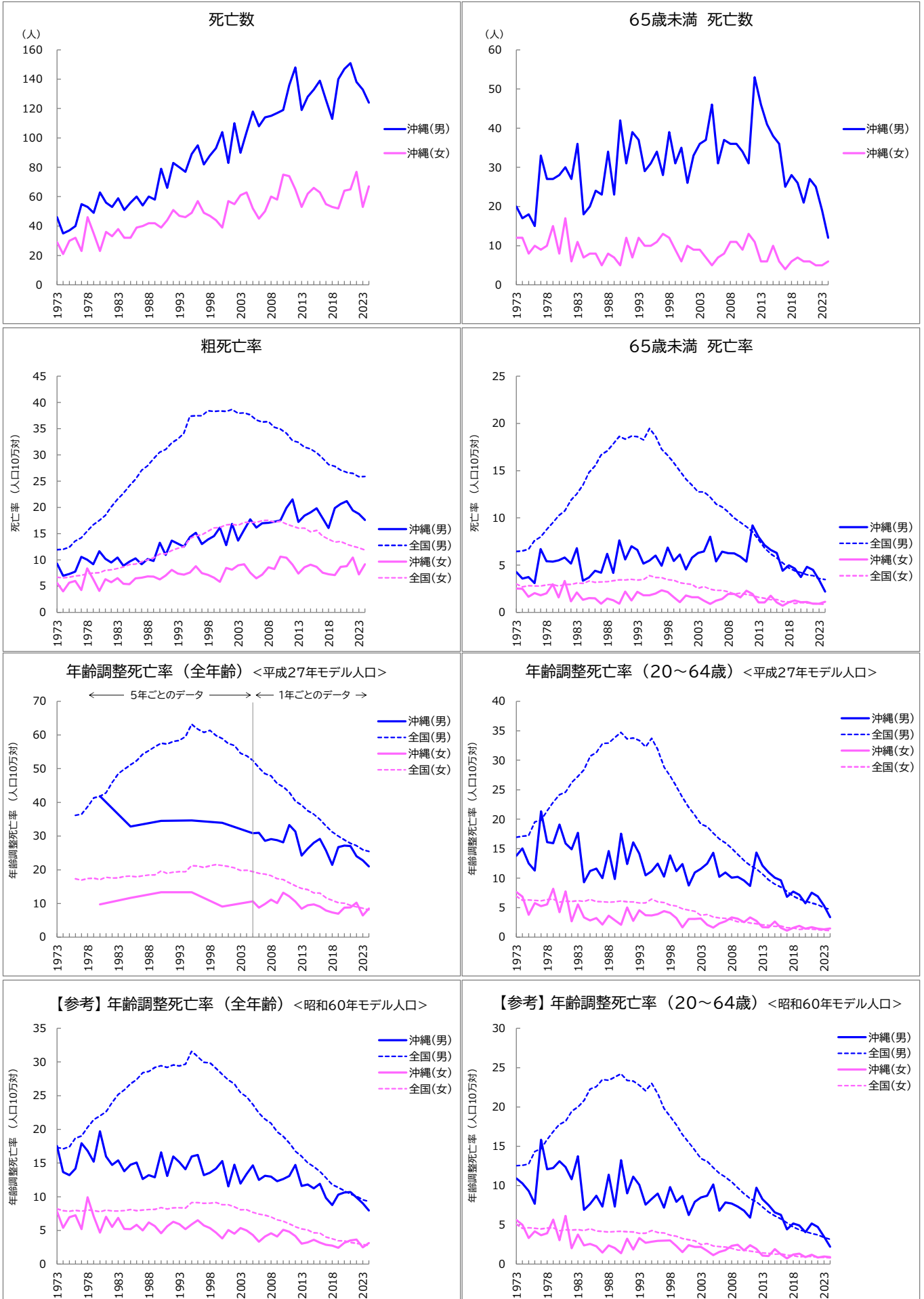

肝及び肝内胆管の悪性新生物

死亡数、死亡率、年齢調整死亡率の推移(沖縄県、全国:1973-2024年)

年	死亡数(沖縄県)		65歳未満				死亡率				年齢調整死亡率<平成27年モデル人口>				(参考)年齢調整死亡率<60年モデル人口>			
	総数	65歳未満	死亡割合		粗死亡率		65歳未満		全年齢		20-64歳		全年齢		20-64歳			
			沖縄	全国	沖縄	全国	沖縄	全国	沖縄	全国	沖縄	全国	沖縄	全国				
男 1973	46	20	43.5%	50.4%	9.3	11.9	4.3	6.5			13.8	16.9	17.5	17.3	10.9	12.5		
1974	35	17	48.6%	50.5%	7.0	12.0	3.6	6.5			15.0	17.1	13.7	17.1	10.3	12.6		
1975	37	18	48.6%	50.1%	7.3	12.4	3.7	6.7			12.5	17.2	13.2	17.4	9.3	12.7		
1976	40	15	37.5%	51.9%	7.8	13.6	3.1	7.6			36.2	11.3	19.6	14.2	18.7	7.7		
1977	55	33	60.0%	52.0%	10.6	14.2	6.7	8.0			36.5	21.3	19.8	18.0	15.8	14.7		
1978	53	27	50.9%	52.2%	10.1	15.5	5.4	8.8			38.7	16.1	21.4	16.8	20.3	12.1		
1979	49	27	55.1%	52.4%	9.2	16.7	5.4	9.5			41.4	15.9	22.9	15.2	21.4	12.2		
1980	63	28	44.4%	53.8%	11.7	17.5	5.5	10.2	41.9		41.8	19.1	24.2	19.7	22.0	13.1		
1981	56	30	53.6%	53.5%	10.2	18.5	5.8	10.7			42.9	15.9	24.6	16.0	22.6	12.3		
1982	53	27	50.9%	54.2%	9.5	20.1	5.2	11.9			45.9	14.9	26.2	14.7	24.0	10.8		
1983	59	36	61.0%	53.4%	10.4	21.6	6.8	12.5			48.5	17.7	27.3	15.4	25.2	13.7		
1984	51	18	35.3%	54.5%	8.9	22.7	3.4	13.5			49.8	9.3	28.4	13.8	25.9	6.9		
1985	56	20	35.7%	56.0%	9.7	24.2	3.7	14.8	32.8		51.1	11.2	30.7	14.8	26.8	7.7		
1986	60	24	40.0%	55.8%	10.3	25.4	4.4	15.5			52.4	11.6	31.3	15.1	27.4	8.7		
1987	54	23	42.6%	56.1%	9.2	27.1	4.2	16.7			54.3	10.0	32.8	12.6	28.4	7.3		
1988	60	34	56.7%	55.5%	10.2	27.9	6.2	17.1			55.4	14.6	32.9	13.2	28.6	11.4		
1989	58	23	39.7%	55.1%	9.8	29.3	4.2	17.8			56.5	9.9	33.8	12.9	29.2	7.3		
1990	79	42	52.2%	55.0%	13.3	30.5	7.6	18.6	34.5		57.6	17.5	34.7	16.6	29.5	13.2		
1991	66	31	47.0%	52.9%	11.0	31.1	5.6	18.3			57.3	12.4	33.6	13.1	29.2	9.0		
1992	83	39	47.0%	51.5%	13.7	32.3	7.0	18.7			58.1	16.1	33.8	16.0	29.6	11.1		
1993	80	37	46.3%	49.9%	13.1	33.0	6.6	18.6			58.4	14.2	33.4	15.1	29.4	10.1		
1994	77	29	37.7%	47.2%	12.5	34.1	5.2	18.3			59.5	10.5	32.3	14.1	29.7	7.6		
1995	89	31	34.8%	45.7%	14.3	37.4	5.5	19.5	34.6		63.2	11.2	33.7	16.0	31.6	8.3		
1996	95	34	35.8%	43.3%	15.2	37.5	6.0	18.6			62.7	12.5	31.8	16.2	30.8	9.0		
1997	82	28	34.1%	39.9%	13.0	37.5	4.9	17.3			60.8	10.2	28.8	13.2	29.9	7.2		
1998	88	39	44.3%	37.3%	13.9	38.4	6.9	16.6			61.4	13.9	27.3	13.6	29.9	9.8		
1999	93	31	33.3%	35.4%	14.5	38.3	5.4	15.8			59.8	11.2	25.6	14.2	29.0	7.9		
2000	104	35	33.7%	33.2%	16.1	38.4	6.1	15.0	33.9		59.0	12.4	23.7	15.3	28.2	8.7		
2001	83	26	31.3%	31.1%	12.8	38.3	4.6	14.1			57.5	8.7	22.0	11.5	27.3	6.3		
2002	110	33	30.0%	29.3%	16.9	38.7	5.8	13.5			56.9	11.0	20.7	14.8	26.7	7.9		
2003	90	36	40.0%	28.1%	13.7	37.9	6.3	12.8			54.6	11.6	19.2	11.9	25.5	8.5		
2004	104	37	35.6%	27.8%	15.7	38.0	6.5	12.7			53.8	12.5	18.7	13.4	24.8	8.7		
2005	118	46	39.0%	26.7%	17.7	37.7	8.0	12.2	30.8		52.5	14.3	17.6	14.7	23.7	10.1		
2006	108	31	28.7%	25.5%	16.2	36.7	5.4	11.5	31.0		50.3	10.2	16.7	12.5	22.4	6.8		
2007	114	37	32.5%	24.9%	17.0	36.3	6.4	11.1	28.5		48.5	11.0	16.0	13.1	21.5	7.9		
2008	115	36	31.3%	23.5%	17.1	36.4	6.3	10.6	29.1		47.9	10.1	15.1	13.0	20.9	7.7		
2009	117	36	30.8%	22.6%	17.3	35.3	6.2	10.0	28.8		45.6	10.2	14.0	12.3	19.7	7.3		
2010	119	34	28.6%	21.7%	17.5	34.9	5.9	9.5	28.1		44.6	9.6	13.0	12.6	19.0	6.8		
2011	136	31	22.8%	21.1%	19.9	34.1	5.4	9.1	33.3		43.0	8.7	12.1	13.1	18.0	5.9		
2012	148	53	35.8%	20.5%	21.5	32.7	9.2	8.5	31.4		40.3	14.4	11.6	14.7	16.7	9.7		
2013	119	46	38.7%	18.5%	17.2	32.4	8.0	7.7	24.2		39.2	12.2	10.7	11.6	16.0	8.3		
2014	128	41	32.0%	16.6%	18.4	31.5	7.1	6.8	26.3		37.5	11.0	9.7	11.8	15.0	7.5		
2015	133	38	28.6%	15.2%	19.0	31.1	6.6	6.2	28.0		36.5	10.1	9.0	11.2	14.5	6.6		
2016	139	36	25.9%	14.3%	19.8	30.4	6.3	5.8	29.2		35.0	9.6	8.5	11.9	13.7	6.3		
2017	126	25	19.8%	13.4%	17.9	29.4	4.4	5.2	25.8		33.0	6.9	7.8	9.8	12.8	4.4		
2018	113	28	24.8%	12.4%	16.1	28.2	5.0	4.7	21.4		31.2	7.7	7.0	8.8	11.8	5.2		
2019	140	26	18.6%	11.7%	19.9	27.8	4.6	4.4	26.7		30.0	7.2	6.4	10.3	11.4	4.9		
2020	147	21	14.3%	11.5%	20.7	27.1	3.7	4.2	27.2		28.9	5.7	6.1	10.6	10.9	4.1		
2021	151	27	17.9%	11.0%	21.2	26.7	4.8	4.0	27.0		27.9	7.5	5.8	10.7	10.4	5.2		
2022	138	25	18.1%	10.8%	19.4	26.5	4.5	3.9	24.0		27.1	6.9	5.5	9.9	10.1	4.7		
2023	133	19	14.3%	10.2%	18.8	25.8	3.4	3.6	22.8		25.9	5.3	5.0	9.0	9.6	3.5		
2024	124	12	9.7%	9.8%	17.6	25.9	2.2	3.5	21.0		25.4	3.4	4.7	8.0	9.3	2.2		
女 1973	29	12	41.4%	41.1%	5.6	6.7	2.5	3.0			7.7	6.9	7.8	8.2	5.6	5.1		
1974	21	12	57.1%	37.6%	4.0	6.6	2.5	2.7			6.9	6.2	5.4	7.9	5.0	4.5		
1975	30	8	26.7%	38.3%	5.7	6.7	1.7	2.8			3.8	6.3	7.0	7.8	3.3	4.6		
1976	32	10	31.3%	36.7%	6.0	7.0	2.0	2.8			17.3	5.8	6.2	7.3	8.0	4.2		
1977	23	9	39.1%	35.8%	4.2	7.0	1.8	2.8			16.9	5.3	6.2	5.2	7.9	3.7		
1978	46	10	21.7%	35.4%	8.4	7.4	2.0	2.9			17.4	5.5	6.4	9.9	8.0	3.9		
1979	35	15	42.9%	35.6%	6.3	7.5	3.0	3.0			17.5	8.2	6.5	7.1	7.9	5.7		
1980	23	8	34.8%	33.0%	4.1	7.6	1.6	2.8	9.8		17.0	4.3	5.9	4.7	7.8	3.0		
1981	36	17	47.2%	32.9%	6.3	8.0	3.3	2.9			17.8	7.8	6.1	7.0	8.0	6.1		
1982	33	6	18.2%	32.6%	5.7	8.1	1.2	3.0			17.6	2.7	6.1	5.5	7.9	2.0		
1983	38	11	28.9%	32.9%	6.5	8.4	2.1	3.1			17.6	5.6	6.2	6.9	7.9	3.8		
1984	32	7	21.9%	31.4%	5.4	8.7	1.3	3.1			18.0	3.4	6.1	5.2	8.0	2.4		
1985	32	8	25.0%	32.0%	5.4	9.1	1.5	3.3	11.7		18.1	2.8	6.4	5.2	8.1	2.6		
1986	39	8	20.5%	30.3%	6.5	9.2	1.5	3.2			17.9	3.2	6.0	5.8	7.9	2.3		
1987	40	5	12.5%	29.1%	6.6	9.7	0.9	3.2			18.2	2.1	6.0	5.0	8.0	1.5		
1988	42	8	19.0%	28.1%	6.9	10.0	1.5	3.3			18.4	3.6	5.9	6.2	8.1	2.4		
1989	42	7	16.7%	27.9%	6.8	10.4	1.3	3.4			18.5	2.9	6.0	5.7	8.1	2.0		
1990	39	5	12.8%	26.5%	6.3	11.1	0.9	3.4	13.4		19.6	2.1	6.1	4.6	8.4	1.4		
1991	44	12	27.3%	26.2%	7.0	11.2	2.2	3.4			18.9	5.0	6.0	5.6	8.2	3.2		
1992	51	7	13.7%	25.1%	8.1	11.8	1.3	3.5			19.3	2.7	6.0	6.3	8.4	1.9		
1993	47	12	25.5%	23.6%	7.4	12.2	2.2	3.4			19.5	4.6	5.8	5.9	8.4	3.3		
1994	46	10	21.7%	23.3%	7.2	12.5	1.8	3.5			19.4	3.7	5.8	5.2	8.3	2.7		
1995	49	10	20.4%	23.0%	7.6	14.1	1.8	3.9	13.3		21.2	3.7	6.5	5.9	9.1	2.8		
1996	57	11	19.3%	20.9%	8.8	14.6	2.0	3.7			21.1	3.9	6.0	6.5	9.1	3.0		
1997	49	13	26.5%	20.4%	7.5	14.8	2.3	3.7			20.7	4.4	5.9	5.7	9.0	3.0		
1998	47	12	25.5%	18.2%	7.1	15.5	2.2	3.5			21.2	4.1	5.4	5.3	9.0	3.0		
1999	44	9	20.5%	17.1%	6.6	16.1	1.6	3.4			21.5	3.2	5.3	4.7	9.1	2.3		
2000	39	6	15.4%	15.6%	5.8	16.2	1.1	3.1	9.0		21.3	1.6	4.8	3.8	8.8	1.5		
2001	57	10	17.5%	14.5%	8.5	16.7	1.8	3.0			21.0	3.1	4.6	5.1	8.8	2.4		
2002	55	9	16.4%	14.0%	8.1	16.8	1.6	3.0			20.6	3.1	4.4	4.5	8.5	2.2		
2003	61	9	14.8%	12.0%	9.0	16.6	1.6	2.6			19.8	3.2	3.7	5.3	8.1	2.2		
2004	63	7	11.1%	12.4%	9.2	17.2	1.2	2.7			19.9	2.1	3.8	5.0	8.1	1.7		
2005	52	5	9.6%	11.1%	7.5	17.1	0.9	2.5	10.6		19.4	1.6	3.4					

胆のう及びその他の胆道の悪性新生物

死亡数、死亡率、年齢調整死亡率の推移(沖縄県、全国:1973-2024年)

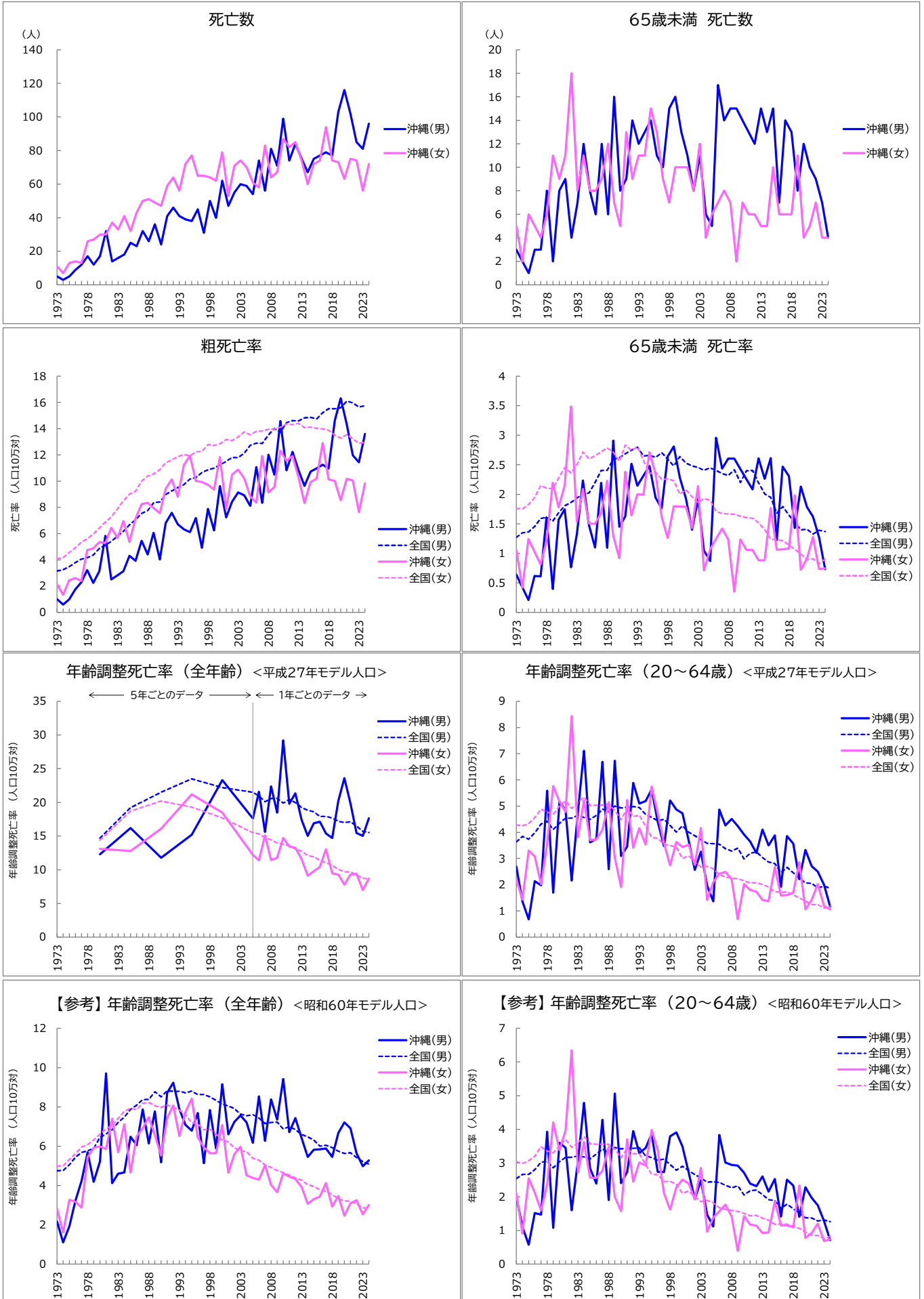

胆のう及びその他の胆道の悪性新生物

死亡数、死亡率、年齢調整死亡率の推移(沖縄県、全国:1973-2024年)

年	死亡数(沖縄県)		死亡率				年齢調整死亡率<平成27年モデル人口>				(参考)年齢調整死亡率<60年モデル人口>					
	総数	65歳未満	65歳未満 死亡割合		粗死亡率		65歳未満		全年齢		20-64歳		全年齢		20-64歳	
			沖縄	全国	沖縄	全国	沖縄	全国	沖縄	全国	沖縄	全国	沖縄	全国	沖縄	全国
男 1973	5	3	60.0%	37.6%	1.0	3.2	0.6	1.3			2.7	3.6	2.2	4.8	2.0	2.5
1974	3	2	66.7%	38.5%	0.6	3.3	0.4	1.3			1.4	3.8	1.1	4.8	1.1	2.7
1975	5	1	20.0%	36.4%	1.0	3.5	0.2	1.4			0.7	3.7	1.9	5.1	0.6	2.7
1976	9	3	33.3%	35.6%	1.8	3.8	0.6	1.5			2.1	4.0	3.2	5.4	1.5	2.8
1977	12	3	25.0%	36.3%	2.3	4.1	0.6	1.6			2.0	4.3	4.2	5.7	1.5	3.0
1978	17	8	47.1%	35.7%	3.2	4.2	1.6	1.6			5.6	4.4	5.7	5.8	3.9	3.0
1979	12	2	16.7%	32.6%	2.2	4.4	0.4	1.5			1.7	4.1	4.2	5.9	1.1	2.9
1980	17	8	47.1%	31.9%	3.1	4.9	1.6	1.7	12.3	14.7	5.2	4.3	5.2	6.5	3.6	3.0
1981	32	9	28.1%	32.4%	5.8	5.1	1.7	1.8			4.8	4.5	9.7	6.6	3.5	3.2
1982	14	4	28.6%	31.5%	2.5	5.4	0.8	1.9			2.2	4.5	4.1	6.8	1.6	3.2
1983	16	7	43.8%	30.5%	2.8	5.8	1.3	1.9			4.8	4.6	4.6	7.2	3.0	3.2
1984	18	12	66.7%	29.7%	3.1	6.2	2.2	2.0			7.1	4.6	4.7	7.5	4.8	3.2
1985	25	8	32.0%	27.7%	4.3	6.7	1.5	2.0	16.2	19.2	3.6	4.5	6.5	7.9	2.8	3.1
1986	23	6	26.1%	28.4%	3.9	7.1	1.1	2.2			3.7	4.6	6.1	8.1	2.4	3.3
1987	32	12	37.5%	29.0%	5.4	7.5	2.2	2.4			6.7	4.9	7.9	8.4	4.3	3.4
1988	26	6	23.1%	28.2%	4.4	7.8	1.1	2.4			2.6	4.8	6.1	8.4	1.9	3.3
1989	36	16	44.4%	28.0%	6.1	8.4	2.9	2.6			6.7	5.0	7.8	8.8	5.1	3.5
1990	24	8	33.3%	28.1%	4.0	8.4	1.5	2.6	11.8	21.5	3.1	4.9	5.2	8.5	2.4	3.4
1991	41	9	22.0%	26.8%	6.8	9.0	1.6	2.7			3.5	5.0	8.7	8.8	2.7	3.4
1992	46	14	30.4%	26.5%	7.6	9.3	2.5	2.7			5.9	5.0	9.2	8.8	3.9	3.4
1993	41	12	29.3%	26.1%	6.7	9.5	2.1	2.8			5.1	4.9	7.9	8.8	3.3	3.5
1994	39	13	33.3%	24.0%	6.3	9.7	2.3	2.6			5.2	4.7	7.1	8.7	3.4	3.2
1995	38	14	36.8%	23.0%	6.1	10.2	2.5	2.7	15.2	23.5	5.6	4.6	6.8	8.8	3.9	3.2
1996	45	11	24.4%	22.3%	7.2	10.3	1.9	2.6			4.4	4.4	7.7	8.6	2.7	3.1
1997	31	10	32.3%	22.0%	4.9	10.7	1.8	2.7			3.5	4.5	5.1	8.6	2.7	3.1
1998	50	15	30.0%	20.6%	7.9	10.9	2.6	2.6			5.2	4.3	7.8	8.5	3.8	3.0
1999	40	16	40.0%	19.3%	6.3	11.0	2.8	2.5			4.9	4.0	5.9	8.3	3.9	2.8
2000	62	13	21.0%	20.0%	9.6	11.2	2.3	2.6	23.3	22.2	4.7	4.3	9.2	8.2	3.5	2.9
2001	47	11	23.4%	18.5%	7.2	11.5	1.9	2.5			3.7	4.0	6.6	8.0	2.7	2.8
2002	55	8	14.5%	17.6%	8.4	11.8	1.4	2.5			2.6	3.9	7.2	7.9	1.9	2.7
2003	60	11	18.3%	17.3%	9.1	11.8	1.9	2.5			3.3	3.7	7.6	7.6	2.5	2.6
2004	59	6	10.2%	16.5%	8.9	12.1	1.0	2.4			2.0	3.6	7.2	7.5	1.5	2.4
2005	54	5	9.3%	15.8%	8.1	12.7	0.9	2.4	17.6	21.5	1.4	3.6	6.2	7.6	1.1	2.4
2006	74	17	23.0%	15.2%	11.1	12.9	3.0	2.4	21.6	21.0	4.9	3.5	8.5	7.4	3.8	2.4
2007	56	14	25.0%	14.8%	8.3	12.9	2.4	2.4	15.6	20.1	4.3	3.4	6.3	7.2	3.0	2.3
2008	81	15	18.5%	13.8%	12.0	13.5	2.6	2.3	22.4	20.8	4.5	3.3	8.4	7.2	2.9	2.3
2009	71	15	21.1%	13.8%	10.5	14.0	2.6	2.4	18.5	20.6	4.2	3.4	7.4	7.2	2.9	2.3
2010	99	14	14.1%	12.8%	14.6	13.7	2.4	2.2	29.2	19.9	3.9	3.0	9.4	6.9	2.7	2.1
2011	74	13	17.6%	13.2%	10.8	14.5	2.3	2.4	19.8	20.5	3.6	3.2	6.7	7.0	2.4	2.2
2012	84	12	14.3%	12.9%	12.2	14.6	2.1	2.4	21.3	20.0	3.2	3.3	7.4	6.8	2.3	2.2
2013	75	15	20.0%	11.7%	10.9	14.6	2.6	2.2	17.4	19.2	4.1	3.0	6.4	6.6	2.6	2.1
2014	67	13	19.4%	10.4%	9.6	14.8	2.3	2.0	15.0	18.8	3.5	2.9	5.5	6.5	2.2	1.9
2015	75	15	20.0%	10.0%	10.7	14.9	2.6	1.9	16.9	18.6	3.9	2.8	5.8	6.3	2.5	1.9
2016	77	7	9.1%	8.6%	11.0	14.7	1.2	1.7	17.1	17.9	1.9	2.5	5.8	6.0	1.4	1.7
2017	79	14	17.7%	8.8%	11.3	15.2	2.5	1.8	15.4	17.9	3.9	2.7	5.9	6.1	2.5	1.8
2018	77	13	16.9%	7.9%	11.0	15.5	2.3	1.6	14.7	17.7	3.6	2.5	5.5	5.9	2.3	1.6
2019	103	8	7.8%	7.3%	14.6	15.5	1.4	1.5	20.2	17.2	2.2	2.2	6.7	5.7	1.4	1.5
2020	116	12	10.3%	6.6%	16.3	15.6	2.1	1.4	23.6	17.0	3.3	2.1	7.2	5.6	2.3	1.4
2021	102	10	9.8%	6.5%	14.3	16.1	1.8	1.4	19.9	17.1	2.7	2.1	6.9	5.7	2.0	1.4
2022	85	9	10.6%	6.1%	12.0	16.0	1.6	1.3	15.4	16.5	2.5	1.9	5.6	5.4	1.7	1.3
2023	81	7	8.6%	6.5%	11.4	15.7	1.3	1.4	15.0	15.7	2.0	1.9	5.0	5.2	1.3	1.3
2024	96	4	4.2%	6.4%	13.6	15.7	0.7	1.4	17.6	15.5	1.2	1.9	5.3	5.1	0.7	1.3
女 1973	11	5	45.5%	39.4%	2.1	4.1	1.1	1.8			2.2	4.3	2.8	5.0	2.1	3.0
1974	7	2	28.6%	38.4%	1.3	4.2	0.4	1.8			1.4	4.2	1.6	5.0	0.9	3.0
1975	13	6	46.2%	36.5%	2.5	4.6	1.2	1.8			3.3	4.3	3.3	5.3	2.5	3.1
1976	14	5	35.7%	35.9%	2.6	4.9	1.0	1.9			3.1	4.6	3.2	5.6	2.1	3.2
1977	13	4	30.8%	36.3%	2.4	5.4	0.8	2.1			2.0	4.9	2.9	6.0	1.6	3.5
1978	26	6	23.1%	33.9%	4.7	5.6	1.2	2.1			3.6	4.8	5.4	6.1	2.4	3.4
1979	27	11	40.7%	31.6%	4.9	6.0	2.2	2.1			5.8	4.7	5.9	6.3	4.2	3.3
1980	30	9	30.0%	31.7%	5.4	6.4	1.8	2.3	13.1	14.4	5.2	5.0	6.0	6.6	3.4	3.5
1981	30	11	36.7%	31.9%	5.3	6.9	2.2	2.5			4.8	5.2	5.9	6.9	4.0	3.7
1982	37	18	48.6%	28.8%	6.4	7.3	3.5	2.4			8.4	4.9	7.4	7.1	6.3	3.5
1983	33	8	24.2%	28.1%	5.7	7.9	1.5	2.5			3.8	5.1	5.7	7.4	2.7	3.6
1984	41	11	26.8%	28.2%	7.0	8.5	2.1	2.7			5.2	5.3	7.1	7.8	3.6	3.8
1985	32	8	25.0%	25.4%	5.4	9.0	1.5	2.6	12.8	18.7	3.7	5.0	4.7	7.9	2.6	3.6
1986	43	8	18.6%	25.2%	7.2	9.2	1.5	2.7			3.7	5.0	6.5	7.9	2.6	3.6
1987	50	9	18.0%	23.7%	8.3	10.0	1.7	2.7			4.1	5.0	6.9	8.2	2.8	3.6
1988	51	12	23.5%	23.3%	8.3	10.4	2.2	2.8			5.1	5.1	7.5	8.2	3.5	3.6
1989	49	7	14.3%	22.2%	8.0	10.5	1.3	2.7			3.0	4.8	6.6	8.1	2.0	3.4
1990	47	5	10.6%	20.2%	7.6	10.9	0.9	2.6	16.1	20.2	1.9	4.5	5.5	8.0	1.6	3.2
1991	59	13	22.0%	21.2%	9.4	11.4	2.4	2.8			5.2	4.9	7.4	8.1	3.7	3.4
1992	64	9	14.1%	20.0%	10.1	11.6	1.6	2.7			3.4	4.6	8.1	8.0	2.4	3.3
1993	56	11	19.6%	19.9%	8.8	11.9	2.0	2.8			4.2	4.7	6.5	7.8	3.0	3.3
1994	72	11	15.3%	17.9%	11.2	12.0	2.0	2.6			3.5	4.2	7.7	7.6	2.9	3.0
1995	77	15	19.5%	16.4%	11.9	11.9	2.7	2.4	21.2	19.3	5.7	3.8	8.4	7.2	4.0	2.7
1996	65	13	20.0%	16.0%	10.0	12.2	2.3	2.4			4.7	3.8	6.4	7.1	3.4	2.7
1997	65	9	13.8%	15.0%	9.9	12.3	1.6	2.3			3.6	3.5	5.9	6.8	2.1	2.5
1998	64	7	10.9%	14.4%	9.7	12.8	1.3	2.3			2.7	3.5	5.6	6.9	1.6	2.5
1999	62	10	16.1%	14.2%	9.4	12.7	1.8	2.2			3.6	3.4	5.6	6.6	2.3	2.4
2000	79	10	12.7%	12.5%	11.8	12.8	1.8	2.0	18.5	17.7	3.4	3.0	7.1	6.3	2.5	2.1
2001	53	10	18.9%	12.5%	7.9	13.2	1.8	2.1			3.5	3.1	4.6	6.2	2.4	2.2
2002	71	8	11.3%	11.8%	10.5	13.1	1.4	2.0			2.8	2.9	5.6	5.9	1.9	2.0
2003	74	12	16.2%	10.9%	10.9	13.4	2.1	1.9			4.2	2.7	6.0	5.8	2.9	1.9
2004	70	4	5.7%	10.9%	10.2	13.8	0.7	1.9			1.4	2.7	4.5	5.7	1.0	1.9
2005	61	6	9.8%	10.8%	8.8	13.5	1.1	1.9	12.2	15.5	2.1	2.6	4.4	5.4	1.4	1.8
2006	58	7	12.1%	9.5%	8.4	13.8	1.2	1.7	11.4	15.3	2.4	2.4	4.3	5.3	1.6	1.7
2007	83	8	9.6%	9.2%	11.9	13.8										

膵の悪性新生物

死亡数、死亡率、年齢調整死亡率の推移(沖縄県、全国:1973-2024年)

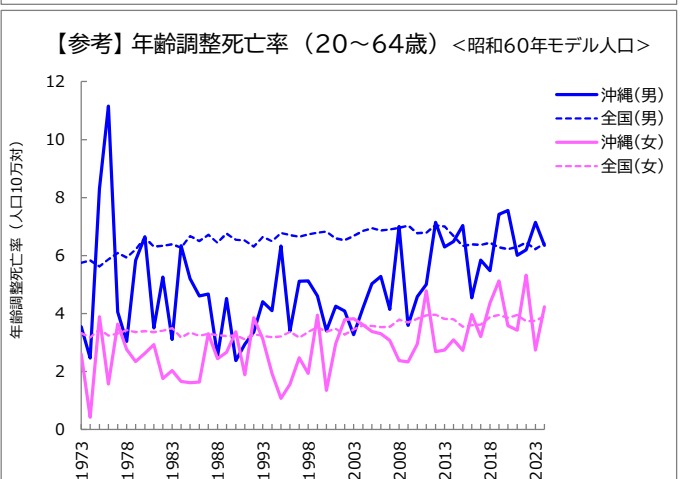
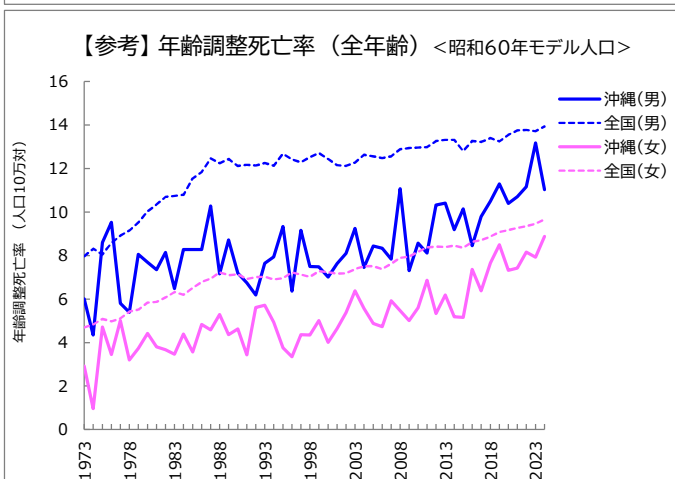
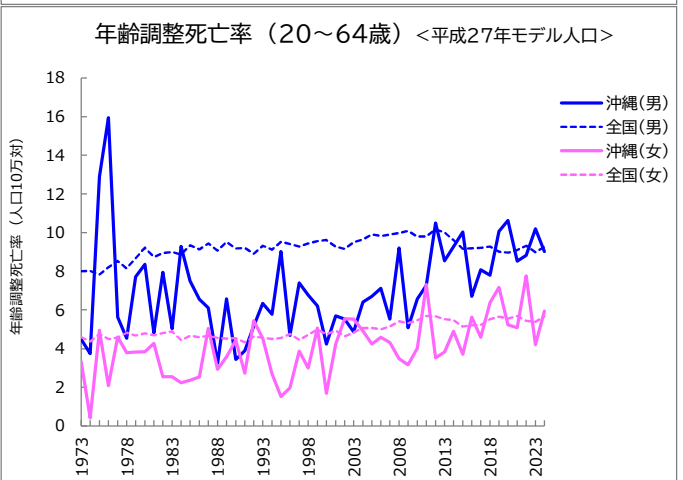
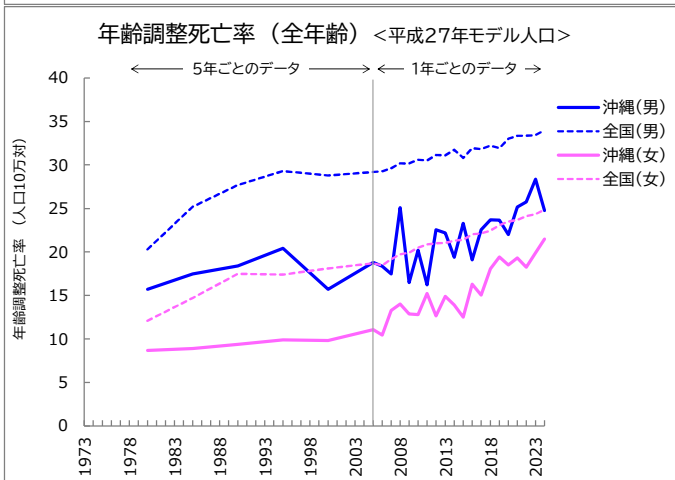
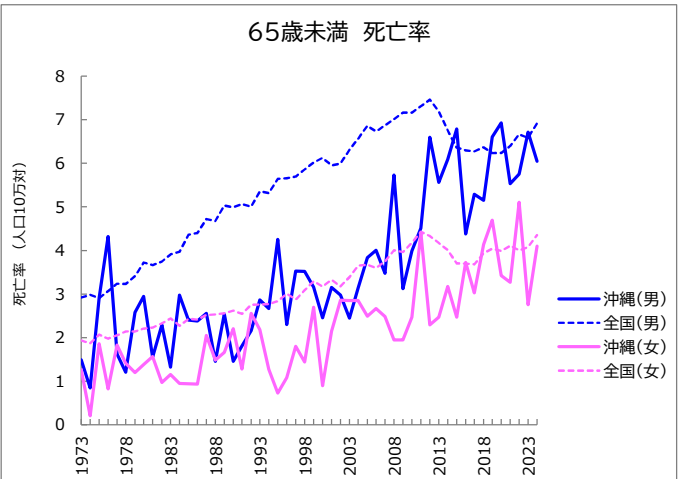
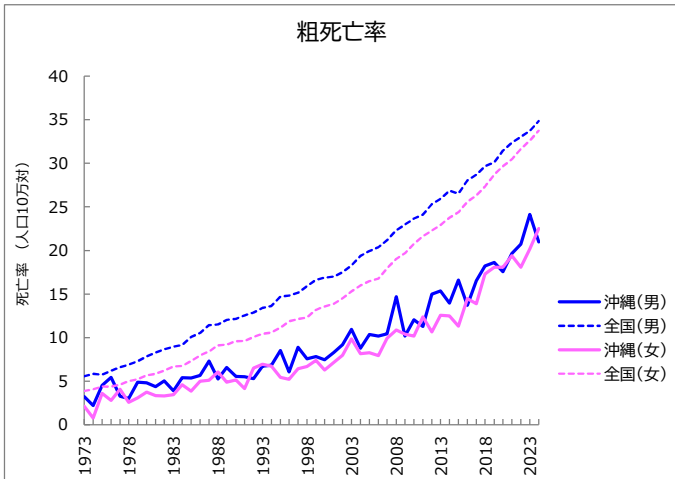
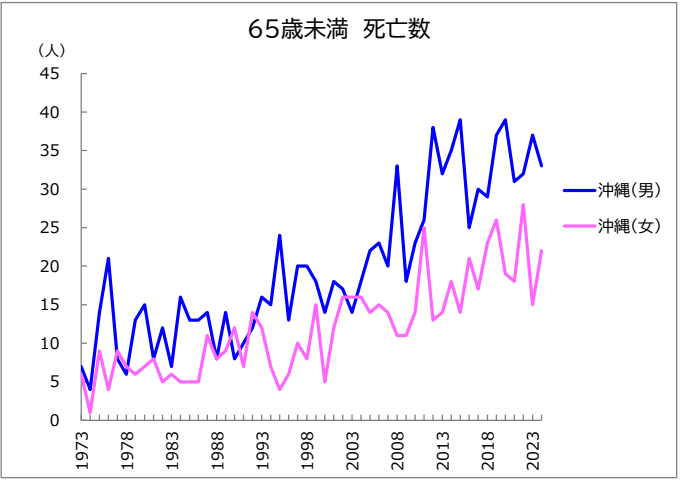
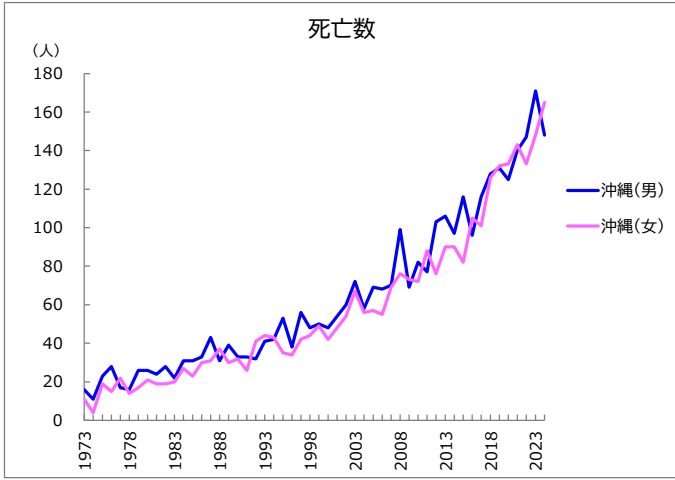

脾の悪性新生物

死亡数、死亡率、年齢調整死亡率の推移(沖縄県、全国:1973-2024年)

年	死亡数(沖縄県)		65歳未満死亡割合				死亡率				年齢調整死亡率<平成27年モデル人口>				(参考)年齢調整死亡率<60年モデル人口>			
			沖繩		全国		粗死亡率		65歳未満		全年齢		20-64歳		全年齢		20-64歳	
	総数	65歳未満	沖繩	全国	沖繩	全国	沖繩	全国	沖繩	全国	沖繩	全国	沖繩	全国	沖繩	全国	沖繩	全国
男 1973	16	7	43.8%	49.0%	3.2	5.6	1.5	2.9			4.5	8.0	6.0	8.0	3.5	5.7		
1974	11	4	36.4%	47.5%	2.2	5.8	0.8	3.0			3.7	8.0	4.3	8.3	2.5	5.8		
1975	23	14	60.9%	46.9%	4.5	5.8	2.9	2.9			12.9	7.8	8.6	8.0	8.3	5.6		
1976	28	21	75.0%	45.9%	5.4	6.2	4.3	3.1			15.9	8.2	9.5	8.6	11.2	5.9		
1977	17	8	47.1%	45.5%	3.3	6.6	1.6	3.2			5.6	8.5	5.8	8.9	4.1	6.1		
1978	16	6	37.5%	43.3%	3.0	6.9	1.2	3.2			4.5	8.2	5.4	9.2	3.0	5.9		
1979	26	13	50.0%	43.1%	4.9	7.3	2.6	3.4			7.7	8.7	8.0	9.5	5.8	6.2		
1980	26	15	57.7%	43.8%	4.8	7.8	2.9	3.7	15.7	20.3	8.4	9.2	7.7	10.0	6.6	6.6		
1981	24	8	33.3%	40.8%	4.4	8.3	1.6	3.7			4.8	8.7	7.3	10.3	3.5	6.3		
1982	28	12	42.9%	39.7%	5.0	8.7	2.3	3.7			7.9	8.9	8.1	10.7	5.3	6.3		
1983	22	7	31.8%	40.1%	3.9	8.9	1.3	3.9			5.0	9.0	6.5	10.7	3.1	6.4		
1984	31	16	51.6%	39.7%	5.4	9.2	3.0	4.0			9.3	8.9	8.3	10.8	6.3	6.3		
1985	31	13	41.9%	39.6%	5.4	10.1	2.4	4.4	17.5	25.2	7.5	9.4	8.3	11.5	5.2	6.7		
1986	33	13	39.4%	38.1%	5.6	10.6	2.4	4.4			6.5	9.1	8.3	11.8	4.6	6.5		
1987	43	14	32.6%	37.6%	7.3	11.4	2.6	4.7			6.1	9.4	10.3	12.5	4.7	6.7		
1988	31	8	25.8%	36.9%	5.3	11.5	1.5	4.7			3.2	9.1	7.2	12.2	2.5	6.4		
1989	39	14	35.9%	37.8%	6.6	12.1	2.5	5.0			6.6	9.5	8.7	12.4	4.5	6.8		
1990	33	8	24.2%	37.0%	5.5	12.1	1.5	5.0	18.4	27.7	3.4	9.2	7.2	12.1	2.4	6.5		
1991	33	10	30.3%	36.2%	5.5	12.5	1.8	5.1			3.9	9.2	6.7	12.2	2.9	6.5		
1992	32	12	37.5%	34.6%	5.3	12.9	2.2	5.0			5.2	8.9	6.2	12.1	3.4	6.3		
1993	41	16	39.0%	35.5%	6.7	13.4	2.9	5.4			6.3	9.3	7.6	12.3	4.4	6.6		
1994	42	15	35.7%	34.4%	6.8	13.6	2.7	5.3			5.8	9.1	7.9	12.1	4.1	6.5		
1995	53	24	45.3%	33.7%	8.5	14.7	4.3	5.6	20.4	29.3	9.0	9.5	9.3	12.7	6.3	6.8		
1996	38	13	34.2%	33.3%	6.1	14.8	2.3	5.7			4.7	9.4	6.4	12.4	3.4	6.7		
1997	56	20	35.7%	32.6%	8.9	15.1	3.5	5.7			7.4	9.3	9.2	12.3	5.1	6.6		
1998	48	20	41.7%	31.7%	7.6	15.9	3.5	5.9			6.8	9.4	7.5	12.5	5.1	6.7		
1999	50	18	36.0%	31.0%	7.8	16.6	3.2	6.0			6.2	9.6	7.5	12.7	4.6	6.8		
2000	48	14	29.2%	30.8%	7.4	16.9	2.5	6.1	15.7	28.8	4.2	9.6	7.0	12.4	3.4	6.8		
2001	54	18	33.3%	29.6%	8.3	17.0	3.2	6.0			5.7	9.3	7.6	12.2	4.3	6.6		
2002	60	17	28.3%	28.7%	9.2	17.5	3.0	6.0			5.5	9.2	8.1	12.1	4.1	6.5		
2003	72	14	19.4%	28.8%	11.0	18.3	2.4	6.3			4.9	9.5	9.2	12.3	3.3	6.7		
2004	58	18	31.0%	28.1%	8.8	19.4	3.1	6.6			6.4	9.6	7.4	12.6	4.2	6.8		
2005	69	22	31.9%	28.3%	10.4	19.9	3.8	6.9	18.8	29.2	6.7	9.9	8.4	12.6	5.0	6.9		
2006	68	23	33.8%	27.0%	10.2	20.4	4.0	6.7	18.4	29.3	7.1	9.8	8.3	12.5	5.3	6.9		
2007	70	20	28.6%	26.3%	10.4	21.2	3.5	6.9	17.5	29.6	5.5	9.9	7.8	12.6	4.1	6.9		
2008	99	33	33.3%	25.3%	14.7	22.3	5.7	7.0	25.1	30.2	9.2	10.0	11.1	12.9	7.0	7.0		
2009	69	18	26.1%	24.9%	10.2	23.0	3.1	7.2	16.5	30.2	5.1	10.1	7.3	12.9	3.6	7.0		
2010	82	23	28.0%	24.1%	12.1	23.7	4.0	7.2	20.2	30.6	6.6	9.8	8.6	13.0	4.6	6.8		
2011	77	26	33.8%	24.1%	11.3	24.1	4.5	7.3	16.2	30.5	7.3	9.8	8.1	13.0	5.0	6.8		
2012	103	38	36.9%	23.2%	15.0	25.3	6.6	7.5	22.5	31.2	10.5	10.2	10.3	13.3	7.2	7.0		
2013	106	32	30.2%	21.6%	15.3	25.9	5.6	7.2	22.2	31.1	8.5	10.0	10.4	13.3	6.3	7.0		
2014	97	35	36.1%	19.3%	14.0	26.9	6.1	6.8	19.4	31.8	9.3	9.6	9.2	13.3	6.5	6.7		
2015	116	39	33.6%	18.3%	16.6	26.5	6.8	6.4	23.3	30.8	10.0	9.2	10.2	12.8	7.0	6.3		
2016	96	25	26.0%	17.0%	13.7	28.0	4.4	6.3	19.1	31.9	6.7	9.2	8.5	13.3	4.5	6.4		
2017	116	30	25.9%	16.4%	16.5	28.7	5.3	6.3	22.5	31.8	8.1	9.2	9.8	13.2	5.8	6.4		
2018	128	29	22.7%	16.0%	18.2	29.7	5.2	6.4	23.7	32.2	7.8	9.3	10.5	13.4	5.5	6.4		
2019	131	37	28.2%	15.4%	18.6	30.1	6.6	6.2	23.6	31.9	10.1	9.0	11.3	13.3	7.4	6.3		
2020	125	39	31.2%	14.7%	17.6	31.5	6.9	6.2	22.0	33.0	10.6	9.0	10.4	13.6	7.6	6.2		
2021	140	31	22.1%	14.6%	19.7	32.4	5.5	6.4	25.2	33.4	8.5	9.1	10.7	13.8	6.0	6.3		
2022	147	32	21.8%	14.9%	20.7	33.1	5.8	6.7	25.7	33.4	8.8	9.3	11.2	13.8	6.2	6.4		
2023	171	37	21.6%	14.3%	24.2	33.7	6.7	6.6	28.4	33.4	10.2	9.0	13.2	13.7	7.1	6.2		
2024	148	33	22.3%	14.6%	21.0	34.9	6.0	6.9	24.8	34.0	9.0	9.3	11.0	13.9	6.3	6.4		
女 1973	11	6	54.5%	45.7%	2.1	3.9	1.3	1.9			3.3	4.6	2.9	4.7	2.6	3.3		
1974	4	1	25.0%	42.1%	0.8	4.1	0.2	1.9			0.4	4.4	1.0	4.8	0.4	3.2		
1975	19	9	47.4%	43.0%	3.6	4.4	1.9	2.1			5.0	4.8	4.7	5.1	3.9	3.5		
1976	15	4	26.7%	41.1%	2.8	4.4	0.8	2.0			2.1	4.5	3.4	5.0	1.6	3.2		
1977	22	9	40.9%	40.3%	4.1	4.6	1.8	2.1			4.6	4.6	5.0	5.1	3.6	3.3		
1978	14	7	50.0%	38.7%	2.6	5.0	1.4	2.1			3.8	4.8	3.2	5.4	2.8	3.4		
1979	17	6	35.3%	36.8%	3.1	5.2	1.2	2.1			3.8	4.7	3.7	5.5	2.3	3.4		
1980	21	7	33.3%	34.9%	3.7	5.7	1.4	2.2	8.7	12.1	3.9	4.8	4.4	5.8	2.6	3.4		
1981	19	8	42.1%	34.1%	3.3	5.9	1.6	2.2			4.3	4.7	3.8	5.9	2.9	3.4		
1982	19	5	26.3%	33.1%	3.3	6.2	1.0	2.3			2.6	4.8	3.7	6.1	1.8	3.4		
1983	20	6	30.0%	32.4%	3.4	6.7	1.2	2.4			2.5	4.9	3.5	6.3	2.0	3.5		
1984	27	5	18.5%	29.8%	4.6	6.7	1.0	2.3			2.2	4.4	4.4	6.2	1.7	3.2		
1985	23	5	21.7%	29.2%	3.9	7.3	0.9	2.4	8.9	14.7	2.4	4.7	3.6	6.5	1.6	3.3		
1986	30	5	16.7%	26.6%	5.0	8.0	0.9	2.4			2.5	4.6	4.8	6.8	1.6	3.2		
1987	31	11	35.5%	26.1%	5.1	8.4	2.1	2.5			5.0	4.7	4.6	6.9	3.3	3.3		
1988	37	8	21.6%	24.1%	6.1	9.1	1.5	2.5			2.9	4.6	5.3	7.2	2.4	3.3		
1989	30	9	30.0%	23.9%	4.9	9.2	1.7	2.6			3.6	4.5	4.4	7.1	2.7	3.2		
1990	32	12	37.5%	23.4%	5.2	9.6	2.2	2.6	9.4	17.5	4.4	4.5	4.6	7.1	3.4	3.2		
1991	26	7	26.9%	22.6%	4.2	9.6	1.3	2.5			2.7	4.3	3.4	6.9	1.9	3.1		
1992	41	14	34.1%	23.1%	6.5	10.1	2.6	2.8			5.5	4.6	5.6	7.0	3.9	3.3		
1993	44	12	27.3%	22.3%	6.9	10.4	2.2	2.8			4.5	4.6	5.7	7.0	3.1	3.2		
1994	43	7	16.3%	21.9%	6.7	10.6	1.3	2.8			2.7	4.5	4.9	6.9	1.9	3.2		
1995	35	4	11.4%	21.2%	5.4	11.1	0.7	2.8	9.9	17.4	1.5	4.6	3.8	7.0	1.1	3.2		
1996	34	6	17.6%	20.9%	5.2	11.9	1.1	3.0			2.0	4.8	3.3	7.2	1.6	3.4		
1997	42	10	23.8%	19.4%	6.4	12.1	1.8	2.9			3.9	4.5	4.4	7.1	2.5	3.2		
1998	44	8	18.2%	20.4%	6.7	12.3	1.4	3.1			3.0	4.7	4.4	7.0	1.9	3.4		
1999	49	15	30.6%	20.2%	7.4	13.2	2.7	3.3			5.1	5.0	5.0	7.3	3.9	3.5		
2000	42	5	11.9%	18.7%	6.3	13.6	0.9	3.2	9.8	18.1	1.7	4.7	4.0	7.2	1.3	3.4		
2001	48	12	25.0%	19.0%	7.1	13.9	2.1	3.3			4.2	4.9	4.6	7.2	3.0	3.5		
2002	54	16	29.6%	17.3%	8.0	14.5	2.9	3.2			5.6	4.6	5.4	7.2	3.8	3.3		
2003	67	16	23.9%	17.3%	9.8	15.3	2.9	3.4			5.5	4.8	6.4	7.4	3.8	3.4		
2004	56	16	28.6%	17.8%	8.2	16.0	2.9	3.7			4.9	5.1	5.6	7.5	3.6	3.6		
2005	57	14	24.6%	17.2%	8.3	16.5	2.5	3.7	11.1	18.7	4.2	5.1	4.9	7.5	3.4	3.6		
2006	55	15	27.3%	16.4%	7.9	16.8												

気管、気管支及び肺の悪性新生物 死亡数、死亡率、年齢調整死亡率の推移(沖縄県、全国:1973-2024年)

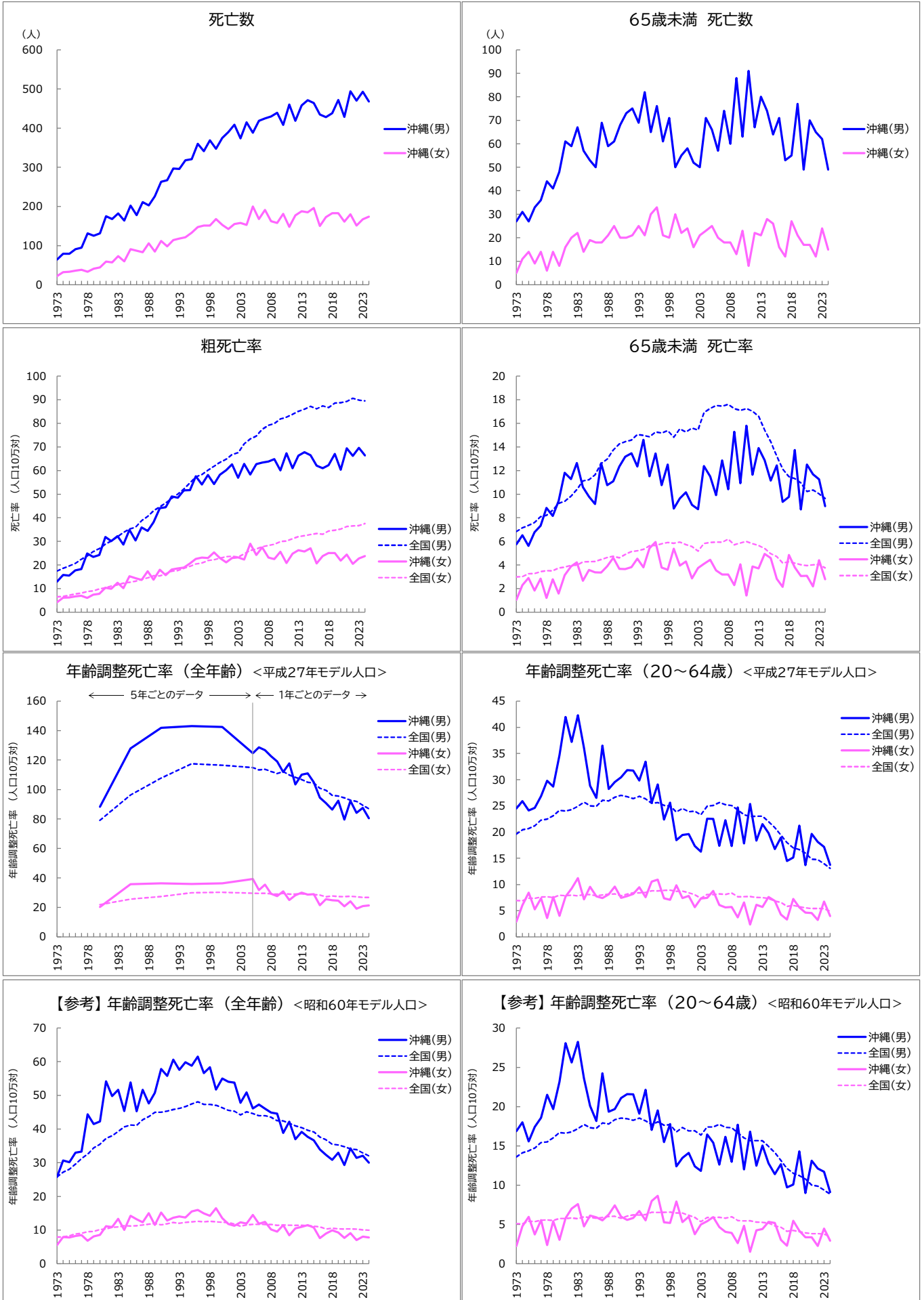

気管、気管支及び肺の悪性新生物 死亡数、死亡率、年齢調整死亡率の推移(沖縄県、全国:1973-2024年)

年	死亡数(沖縄県)		死亡率				年齢調整死亡率<平成27年モデル人口>				(参考)年齢調整死亡率<60年モデル人口>					
	総数	65歳未満	65歳未満 死亡割合		粗死亡率		65歳未満		全年齢		20-64歳		全年齢		20-64歳	
			沖縄	全国	沖縄	全国	沖縄	全国	沖縄	全国	沖縄	全国	沖縄	全国	沖縄	全国
男 1973	64	27	42.2%	36.5%	13.0	17.5	5.8	6.8			24.5	19.6	25.8	25.8	16.9	13.6
1974	79	31	39.2%	35.8%	15.8	18.6	6.5	7.2			25.9	20.4	30.6	27.2	18.0	14.1
1975	79	27	34.2%	35.0%	15.6	19.6	5.6	7.4			24.1	20.7	30.2	28.1	15.6	14.4
1976	91	33	36.3%	34.1%	17.7	20.7	6.8	7.6			24.6	21.2	33.0	29.6	17.4	14.7
1977	95	36	37.9%	33.4%	18.2	22.5	7.3	8.1			26.8	22.3	33.3	31.3	18.6	15.4
1978	131	44	33.6%	31.9%	24.8	23.8	8.8	8.2			29.8	22.5	44.4	32.5	21.5	15.5
1979	125	41	32.8%	31.1%	23.4	25.7	8.1	8.6			28.7	23.1	41.5	34.5	19.7	16.0
1980	131	48	36.6%	31.5%	24.2	27.0	9.4	9.2	88.3	79.1	34.7	24.1	42.3	35.5	23.2	16.7
1981	175	61	34.9%	30.0%	31.9	28.9	11.8	9.4			41.9	24.0	54.2	37.2	28.1	16.6
1982	168	59	35.1%	29.8%	30.2	30.2	11.3	9.8			37.2	24.3	49.8	38.0	25.6	16.8
1983	182	67	36.8%	29.9%	32.2	31.9	12.6	10.4			42.3	25.0	51.6	39.3	28.2	17.2
1984	164	57	34.8%	30.1%	28.6	33.8	10.6	11.1			36.1	25.7	45.3	40.7	23.6	17.7
1985	202	53	26.2%	29.1%	34.9	35.3	9.8	11.2	127.9	96.3	28.9	25.0	53.9	41.2	20.1	17.3
1986	178	50	28.1%	29.5%	30.5	36.1	9.2	11.7			26.5	24.9	45.3	41.1	18.2	17.2
1987	211	69	32.7%	29.6%	35.9	38.7	12.6	12.6			36.5	26.1	51.7	42.8	24.2	17.9
1988	203	59	29.1%	29.0%	34.4	40.6	10.8	13.0			28.3	26.0	47.6	43.7	19.4	17.8
1989	226	61	27.0%	28.9%	38.1	43.0	11.1	13.7			29.6	26.7	50.8	45.0	19.7	18.3
1990	263	68	25.9%	28.8%	44.1	44.6	12.3	14.3	141.8	107.8	30.5	27.0	57.8	45.0	21.1	18.5
1991	267	73	27.3%	28.0%	44.4	46.3	13.2	14.5			31.8	26.7	55.8	45.3	21.6	18.5
1992	297	75	25.3%	27.0%	49.0	48.2	13.5	14.6			31.7	26.4	60.6	45.8	21.6	18.3
1993	296	69	23.3%	26.7%	48.5	50.1	12.3	15.1			29.9	26.8	57.6	46.1	19.1	18.5
1994	318	82	25.8%	25.3%	51.6	52.1	14.6	15.0			33.5	26.3	59.8	46.7	22.1	18.2
1995	321	65	20.2%	23.8%	51.7	54.8	11.5	14.9	143.0	117.5	25.6	25.5	58.8	47.5	17.0	17.7
1996	360	76	21.1%	23.2%	57.6	57.3	13.4	15.3			29.1	25.6	61.5	48.1	19.5	18.1
1997	341	61	17.9%	22.6%	54.1	58.3	10.8	15.2			22.4	25.1	56.6	47.3	15.5	17.6
1998	369	71	19.2%	22.0%	58.1	60.2	12.5	15.4			25.6	25.0	58.4	47.3	17.8	17.7
1999	347	50	14.4%	20.6%	54.3	61.8	8.8	14.8			18.5	23.8	51.7	47.0	12.4	16.8
2000	375	55	14.7%	20.8%	58.2	63.5	9.6	15.5	142.5	116.5	19.5	24.5	55.0	46.3	13.5	17.3
2001	390	58	14.9%	19.9%	60.1	64.8	10.2	15.3			19.6	23.9	54.0	45.6	14.1	16.9
2002	409	52	12.7%	19.6%	62.7	66.8	9.1	15.6			17.4	24.0	53.8	45.3	12.4	16.9
2003	374	50	13.4%	19.1%	56.9	67.6	8.7	15.4			16.3	23.3	47.8	44.2	11.8	16.4
2004	415	71	17.1%	19.7%	62.8	71.3	12.4	16.9			22.6	24.9	50.9	45.2	16.4	17.4
2005	388	66	17.0%	19.4%	58.3	73.3	11.5	17.3	124.7	114.9	22.5	25.1	46.1	44.6	15.4	17.4
2006	419	57	13.6%	19.2%	62.7	74.6	9.9	17.5	128.6	113.3	17.4	25.6	47.2	44.0	12.6	17.7
2007	425	74	17.4%	18.3%	63.4	77.5	12.9	17.5	126.8	113.8	22.3	25.2	46.0	44.0	16.2	17.4
2008	430	60	14.0%	17.9%	63.8	79.1	10.4	17.6	122.6	112.3	17.4	25.1	44.9	43.5	13.0	17.3
2009	439	88	20.0%	17.2%	64.9	79.9	15.3	17.2	119.1	110.9	24.7	24.2	44.6	42.5	17.7	16.7
2010	408	63	15.4%	16.6%	60.1	81.8	10.9	17.1	111.9	112.2	17.8	23.3	38.9	42.4	12.0	16.0
2011	460	91	19.8%	16.6%	67.3	82.6	15.8	17.2	117.7	109.9	25.4	23.0	42.2	41.7	16.8	15.7
2012	419	67	16.0%	16.0%	61.0	83.8	11.6	17.0	103.4	108.3	18.4	23.0	37.0	41.0	12.5	15.7
2013	458	80	17.5%	15.2%	66.3	85.1	13.9	16.6	110.1	106.8	21.5	23.0	39.2	40.4	15.1	15.7
2014	471	74	15.7%	13.8%	67.8	86.0	12.9	15.4	111.0	105.0	19.8	22.0	37.7	39.7	12.8	14.9
2015	464	64	13.8%	12.6%	66.4	87.2	11.1	14.5	104.9	104.4	16.7	20.9	36.6	39.2	11.4	14.2
2016	435	71	16.3%	11.6%	62.1	86.2	12.4	13.2	94.5	100.9	19.0	19.4	34.0	37.6	12.7	13.1
2017	428	53	12.4%	10.4%	61.0	87.4	9.3	12.1	90.8	99.5	14.5	18.0	32.4	36.8	9.7	12.1
2018	438	55	12.6%	9.9%	62.3	86.7	9.8	11.5	86.4	96.1	15.1	17.0	30.9	35.5	10.1	11.5
2019	472	77	16.3%	9.5%	67.0	88.6	13.8	11.3	92.4	95.5	21.2	16.6	33.0	35.3	14.3	11.2
2020	429	49	11.4%	9.1%	60.3	88.7	8.7	10.9	79.6	94.3	13.7	16.0	29.3	34.8	9.0	10.8
2021	494	70	14.2%	8.5%	69.4	89.3	12.5	10.2	92.2	92.8	19.7	14.8	34.3	34.2	13.1	10.0
2022	470	65	13.8%	8.4%	66.2	90.6	11.7	10.3	84.1	92.0	18.1	14.7	31.5	33.9	12.1	9.9
2023	493	62	12.6%	8.2%	69.6	89.8	11.3	10.0	87.6	89.3	17.2	14.0	32.1	32.9	11.7	9.4
2024	468	49	10.5%	7.9%	66.4	89.5	9.0	9.6	80.5	86.9	13.7	13.1	30.1	32.1	9.1	8.9
女 1973	22	5	22.7%	42.0%	4.3	6.5	1.1	3.0			2.9	6.9	5.5	7.9	2.2	5.1
1974	32	11	34.4%	41.2%	6.1	6.7	2.3	3.0			6.1	6.9	8.0	8.0	4.8	5.1
1975	33	14	42.4%	41.5%	6.2	7.2	2.9	3.3			8.4	7.4	7.8	8.3	6.0	5.4
1976	36	9	25.0%	38.4%	6.7	7.8	1.8	3.3			5.2	7.4	8.3	8.9	3.7	5.4
1977	38	14	36.8%	38.3%	7.0	8.1	2.8	3.4			7.4	7.6	8.5	9.0	5.6	5.5
1978	33	6	18.2%	36.1%	6.0	8.8	1.2	3.5			3.6	7.7	6.8	9.5	2.4	5.6
1979	41	14	34.1%	34.8%	7.4	9.1	2.8	3.5			7.6	7.5	8.1	9.6	5.4	5.5
1980	44	8	18.2%	34.0%	7.8	9.9	1.6	3.8	20.3	21.9	4.0	8.0	8.6	10.2	3.0	5.8
1981	59	16	27.1%	33.0%	10.4	10.3	3.1	3.8			7.7	7.8	11.2	10.4	5.8	5.8
1982	57	20	35.1%	31.8%	9.9	11.1	3.9	4.0			9.2	8.0	10.9	10.8	7.0	5.8
1983	73	22	30.1%	30.5%	12.6	11.6	4.2	4.0			11.2	7.8	13.3	11.0	7.6	5.7
1984	60	14	23.3%	30.7%	10.2	12.3	2.7	4.3			7.2	8.1	10.1	11.3	4.7	6.0
1985	91	19	20.9%	29.7%	15.3	12.7	3.6	4.3	35.8	25.6	9.6	8.1	14.2	11.2	6.1	5.9
1986	87	18	20.7%	28.7%	14.5	13.1	3.4	4.3			7.8	7.8	13.2	11.3	5.9	5.8
1987	83	18	21.7%	28.0%	13.7	13.9	3.4	4.5			7.4	8.0	12.3	11.5	5.5	5.9
1988	106	21	19.8%	27.6%	17.3	14.6	3.9	4.6			8.1	8.2	15.0	11.8	6.3	6.0
1989	85	25	29.4%	26.6%	13.8	15.4	4.6	4.7			9.6	8.2	11.5	12.0	7.4	6.1
1990	112	20	17.9%	25.7%	18.0	15.4	3.7	4.6	36.3	27.4	7.5	7.8	15.2	11.6	6.0	5.8
1991	98	20	20.4%	25.6%	15.7	16.3	3.7	4.9			7.8	8.1	12.8	11.9	5.6	6.1
1992	114	21	18.4%	25.0%	18.1	17.4	3.8	5.1			8.2	8.4	13.7	12.3	5.8	6.2
1993	118	25	21.2%	24.8%	18.6	17.6	4.5	5.2			9.5	8.4	14.0	12.1	6.7	6.2
1994	121	21	17.4%	24.0%	18.9	18.6	3.8	5.3			7.6	8.5	13.7	12.3	5.5	6.3
1995	133	30	22.6%	24.0%	20.6	19.5	5.4	5.6	36.0	30.0	10.6	8.8	15.5	12.5	8.0	6.6
1996	147	33	22.4%	22.8%	22.6	20.5	6.0	5.7			10.9	8.8	16.0	12.6	8.6	6.5
1997	151	21	13.9%	22.8%	23.1	20.9	3.8	5.8			7.4	8.9	14.9	12.5	5.3	6.6
1998	151	20	13.2%	22.0%	22.9	21.9	3.6	5.9			7.1	8.9	14.2	12.6	5.2	6.6
1999	168	30	17.9%	21.3%	25.3	22.2	5.4	5.9			9.9	8.7	16.5	12.5	7.9	6.5
2000	153	22	14.4%	20.8%	22.9	22.9	3.9	5.9	36.3	30.3	7.4	8.8	13.5	12.3	5.3	6.5
2001	142	24	16.9%	19.3%	21.1	23.5	4.3	5.7			7.8	8.4	11.8	12.2	6.0	6.2
2002	155	16	10.3%	18.6%	22.9	23.7	2.9	5.6			5.7	8.0	11.3	11.8	3.8	5.9

乳房の悪性新生物 死亡数、死亡率、年齢調整死亡率の推移(沖縄県、全国:1973-2024年)

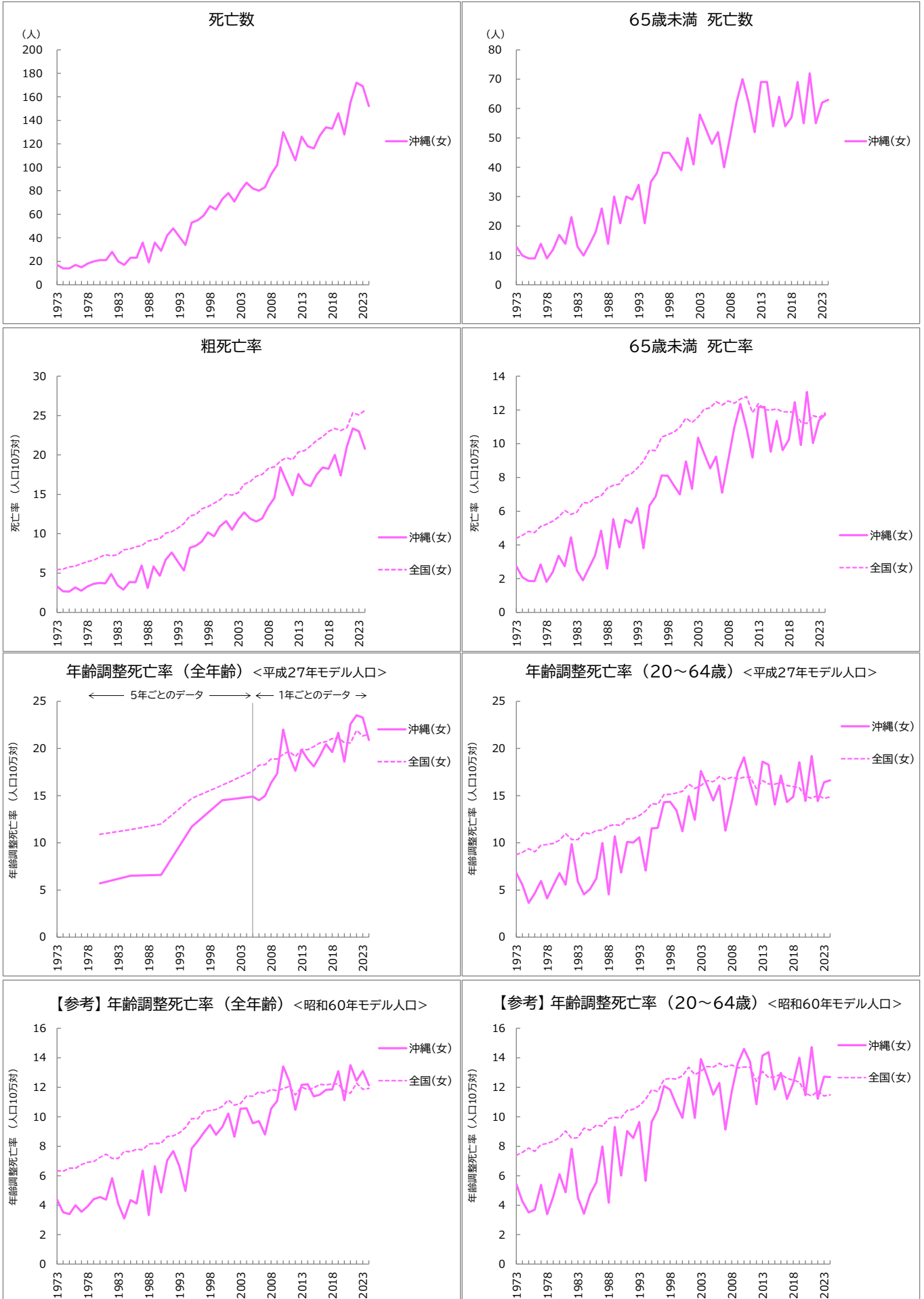

乳房の悪性新生物

死亡数、死亡率、年齢調整死亡率の推移(沖縄県、全国:1973-2024年)

年	死亡数(沖縄県)		65歳未満死亡割合		死亡率				年齢調整死亡率<平成27年モデル人口>				(参考)年齢調整死亡率<60年モデル人口>			
	総数	65歳未満	沖縄	全国	粗死亡率		65歳未満		全年齢		20-64歳		全年齢		20-64歳	
					沖縄	全国	沖縄	全国	沖縄	全国	沖縄	全国	沖縄	全国	沖縄	全国
男																
1973	-	-	-	-	-	-	-	-	-	-	-	-	-	-	-	-
1974	-	-	-	-	-	-	-	-	-	-	-	-	-	-	-	-
1975	-	-	-	-	-	-	-	-	-	-	-	-	-	-	-	-
1976	-	-	-	-	-	-	-	-	-	-	-	-	-	-	-	-
1977	-	-	-	-	-	-	-	-	-	-	-	-	-	-	-	-
1978	-	-	-	-	-	-	-	-	-	-	-	-	-	-	-	-
1979	-	-	-	-	-	-	-	-	-	-	-	-	-	-	-	-
1980	-	-	-	-	-	-	-	-	-	-	-	-	-	-	-	-
1981	-	-	-	-	-	-	-	-	-	-	-	-	-	-	-	-
1982	-	-	-	-	-	-	-	-	-	-	-	-	-	-	-	-
1983	-	-	-	-	-	-	-	-	-	-	-	-	-	-	-	-
1984	-	-	-	-	-	-	-	-	-	-	-	-	-	-	-	-
1985	-	-	-	-	-	-	-	-	-	-	-	-	-	-	-	-
1986	-	-	-	-	-	-	-	-	-	-	-	-	-	-	-	-
1987	-	-	-	-	-	-	-	-	-	-	-	-	-	-	-	-
1988	-	-	-	-	-	-	-	-	-	-	-	-	-	-	-	-
1989	-	-	-	-	-	-	-	-	-	-	-	-	-	-	-	-
1990	-	-	-	-	-	-	-	-	-	-	-	-	-	-	-	-
1991	-	-	-	-	-	-	-	-	-	-	-	-	-	-	-	-
1992	-	-	-	-	-	-	-	-	-	-	-	-	-	-	-	-
1993	-	-	-	-	-	-	-	-	-	-	-	-	-	-	-	-
1994	-	-	-	-	-	-	-	-	-	-	-	-	-	-	-	-
1995	-	-	-	-	-	-	-	-	-	-	-	-	-	-	-	-
1996	-	-	-	-	-	-	-	-	-	-	-	-	-	-	-	-
1997	-	-	-	-	-	-	-	-	-	-	-	-	-	-	-	-
1998	-	-	-	-	-	-	-	-	-	-	-	-	-	-	-	-
1999	-	-	-	-	-	-	-	-	-	-	-	-	-	-	-	-
2000	-	-	-	-	-	-	-	-	-	-	-	-	-	-	-	-
2001	-	-	-	-	-	-	-	-	-	-	-	-	-	-	-	-
2002	-	-	-	-	-	-	-	-	-	-	-	-	-	-	-	-
2003	-	-	-	-	-	-	-	-	-	-	-	-	-	-	-	-
2004	-	-	-	-	-	-	-	-	-	-	-	-	-	-	-	-
2005	-	-	-	-	-	-	-	-	-	-	-	-	-	-	-	-
2006	-	-	-	-	-	-	-	-	-	-	-	-	-	-	-	-
2007	-	-	-	-	-	-	-	-	-	-	-	-	-	-	-	-
2008	-	-	-	-	-	-	-	-	-	-	-	-	-	-	-	-
2009	-	-	-	-	-	-	-	-	-	-	-	-	-	-	-	-
2010	-	-	-	-	-	-	-	-	-	-	-	-	-	-	-	-
2011	-	-	-	-	-	-	-	-	-	-	-	-	-	-	-	-
2012	-	-	-	-	-	-	-	-	-	-	-	-	-	-	-	-
2013	-	-	-	-	-	-	-	-	-	-	-	-	-	-	-	-
2014	-	-	-	-	-	-	-	-	-	-	-	-	-	-	-	-
2015	-	-	-	-	-	-	-	-	-	-	-	-	-	-	-	-
2016	-	-	-	-	-	-	-	-	-	-	-	-	-	-	-	-
2017	-	-	-	-	-	-	-	-	-	-	-	-	-	-	-	-
2018	-	-	-	-	-	-	-	-	-	-	-	-	-	-	-	-
2019	-	-	-	-	-	-	-	-	-	-	-	-	-	-	-	-
2020	-	-	-	-	-	-	-	-	-	-	-	-	-	-	-	-
2021	-	-	-	-	-	-	-	-	-	-	-	-	-	-	-	-
2022	-	-	-	-	-	-	-	-	-	-	-	-	-	-	-	-
2023	-	-	-	-	-	-	-	-	-	-	-	-	-	-	-	-
2024	-	-	-	-	-	-	-	-	-	-	-	-	-	-	-	-
女																
1973	17	13	76.5%	74.2%	3.3	5.4	2.7	4.4	-	-	6.8	8.8	4.4	6.3	5.4	7.4
1974	14	10	71.4%	70.0%	2.7	5.5	2.1	4.6	-	-	5.6	9.0	3.5	6.3	4.3	7.6
1975	14	9	64.3%	75.9%	2.6	5.8	1.9	4.8	#N/A	#N/A	3.6	9.4	3.4	6.5	3.5	7.9
1976	17	9	52.9%	73.4%	3.2	5.9	1.8	4.7	-	-	4.6	9.0	4.0	6.5	3.7	7.7
1977	15	14	93.3%	74.5%	2.8	6.2	2.8	5.1	-	-	6.0	9.8	3.5	6.8	5.4	8.1
1978	18	9	50.0%	73.1%	3.3	6.5	1.8	5.2	-	-	4.1	9.8	3.9	6.9	3.4	8.2
1979	20	12	60.0%	73.5%	3.6	6.6	2.4	5.4	-	-	5.4	9.9	4.4	7.0	4.6	8.3
1980	21	17	81.0%	72.4%	3.7	7.0	3.4	5.7	5.7	10.9	6.8	10.3	4.6	7.2	6.1	8.6
1981	21	14	66.7%	73.6%	3.7	7.3	2.7	6.0	-	-	5.6	11.0	4.4	7.5	4.9	9.0
1982	28	23	82.1%	72.0%	4.9	7.2	4.5	5.8	-	-	9.9	10.3	5.8	7.2	7.8	8.5
1983	20	13	65.0%	72.1%	3.4	7.3	2.5	5.9	-	-	5.8	10.3	4.1	7.2	4.5	8.6
1984	17	10	58.8%	72.5%	2.9	7.9	1.9	6.5	-	-	4.5	11.1	3.1	7.7	3.4	9.2
1985	23	14	60.9%	70.9%	3.9	8.0	2.6	6.5	6.5	11.4	5.1	10.9	4.4	7.6	4.7	9.1
1986	23	18	78.3%	71.5%	3.8	8.3	3.4	6.8	-	-	6.2	11.3	4.1	7.8	5.6	9.4
1987	36	26	72.2%	71.1%	5.9	8.5	4.8	6.9	-	-	10.0	11.3	6.4	7.8	8.0	9.4
1988	19	14	73.7%	70.8%	3.1	9.0	2.6	7.4	-	-	4.5	11.8	3.3	8.1	4.2	9.9
1989	36	30	83.3%	70.4%	5.8	9.2	5.5	7.5	-	-	10.7	11.9	6.6	8.2	9.3	10.0
1990	29	21	72.4%	69.6%	4.7	9.4	3.9	7.6	6.6	12.0	6.9	11.8	4.9	8.2	6.0	9.9
1991	42	30	71.4%	68.4%	6.7	10.1	5.5	8.1	-	-	10.1	12.5	7.0	8.7	9.0	10.4
1992	48	29	60.4%	67.9%	7.6	10.3	5.3	8.2	-	-	10.0	12.6	7.7	8.7	8.6	10.5
1993	41	34	82.9%	67.2%	6.5	10.7	6.2	8.6	-	-	10.6	12.9	6.6	8.9	9.6	10.8
1994	34	21	61.8%	66.5%	5.3	11.3	3.8	9.0	-	-	7.1	13.4	5.0	9.3	5.7	11.2
1995	53	35	66.0%	65.3%	8.2	12.2	6.3	9.6	11.7	14.7	11.5	14.2	7.9	9.9	9.6	11.8
1996	55	38	69.1%	63.7%	8.5	12.4	6.9	9.6	-	-	11.6	14.1	8.4	9.9	10.5	11.7
1997	59	45	76.3%	64.7%	9.0	13.2	8.1	10.4	-	-	14.3	15.1	8.9	10.4	12.1	12.5
1998	67	45	67.2%	63.7%	10.2	13.4	8.1	10.5	-	-	14.3	15.1	9.5	10.4	11.8	12.6
1999	64	42	65.6%	62.3%	9.7	13.9	7.5	10.7	-	-	13.5	15.3	8.8	10.5	10.8	12.6
2000	73	39	53.4%	61.4%	10.9	14.3	7.0	11.0	14.5	16.1	11.2	15.5	9.3	10.7	9.9	12.8
2001	78	50	64.1%	61.0%	11.6	15.0	9.0	11.5	-	-	14.9	16.2	10.2	11.1	12.7	13.4
2002	71	41	57.7%	59.5%	10.5	14.9	7.3	11.3	-	-	12.4	15.8	8.6	10.8	9.9	12.9
2003	80	58	72.5%	59.6%	11.8	15.2	10.4	11.6	-	-	17.6	16.1	10.5	10.9	13.9	13.1
2004	87	53	60.9%	57.5%	12.7	16.3	9.4	12.0	-	-	16.1	16.6	10.6	11.4	12.8	13.4
2005	82	48	58.5%	56.3%	11.9	16.6	8.5	12.1	14.9	17.6	14.5	16.5	9.6	11.4	11.5	13.4
2006	80	52	65.0%	55.2%	11.5	17.3	9.2	12.5	14.5	18.2	16.1	17.0	9.7	11.7	12.3	13.6
2007	83	40	48.2%	53.1%	11.9	17.5	7.1	12.3	15.0	18.3	11.3	16.7	8.8	11.6	9.1	13.4
2008	94	51	54.3%	51.4%	13.4	18.3	9.0	12.5	16.3	18.9	14.3	17.0	10.5	11.9	11.7	13.5
2009	102	62	60.8%	49.9%	14.5	18.5	11.0	12.4	17.3	18.9	17.5	16.8	11.1	11.8	13.6	13.3
2010	130	70	53.8%	48.7%	18.4	19.2	12.4	12.7	22.0	19.4	19.1	16.9	13.4	11.9	14.6	13.4
2011	118	62	52.5%	47.9%	16.6	19.7	10.9	12.8	19.2	19.7	16.3	17.0	12.4	12.1	13.7	13.4
2012	106	52	49.1%	44.5%	14.9	19.4	9.2	11.8	17.6	19.1	14.1	15.8	10.5	11.5	10.9	12.4
2013	126	69	54.8%	43.7%	17.6	20.4	12.2	12.4	19.9	19.9	18.6	16.6	12.2	12.0	14.1	13.1
2014	118	69	58.5%	41.4%	16.4	20.6	12.2	12.0	18.9	19.9	18.3	16.2	12.2	11.8	14.4	12.7
2015	116	54	46.6%	39.9%	16.0	21.1	9.5	12.0	18.1	20.2	14.0	16.2	11.4	12.0	11.9	12.7
2016	127	64	50.4%	38.4%	17.5	21.9	11.3	12.1	19.2	20.6	17.1	16.4	11.5	12.2	13.0	12.9
2017	134	54	40.3%	36.8%	18.4	22.3	9.6	11.9	20.5	20.7	14.3	16.1	11.8	12.2	11.2	12.6
2018	133	57	42.9%	35.5%	18.2	23.0	10.3	11.9	19.6	21.0	14.9	16.0	11.8	12.2	12.3	12.5
2019	146	69	47.3%	34.7%	20.0	23.4	12.5	11.9	21.6	21.2	18.5	15.8	13.1	12.2	14.0	12.4
2020	128	55	43.0%	33.2%	17.4	23.1	9.9	11.3</								

子宮の悪性新生物 死亡数、死亡率、年齢調整死亡率の推移(沖縄県、全国:1973-2024年)

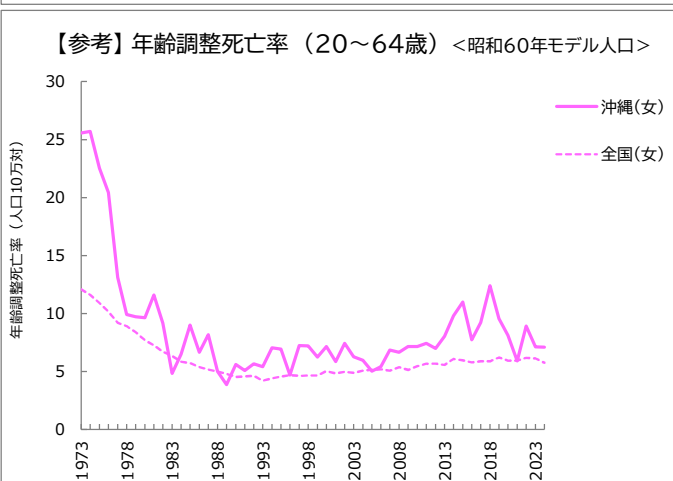
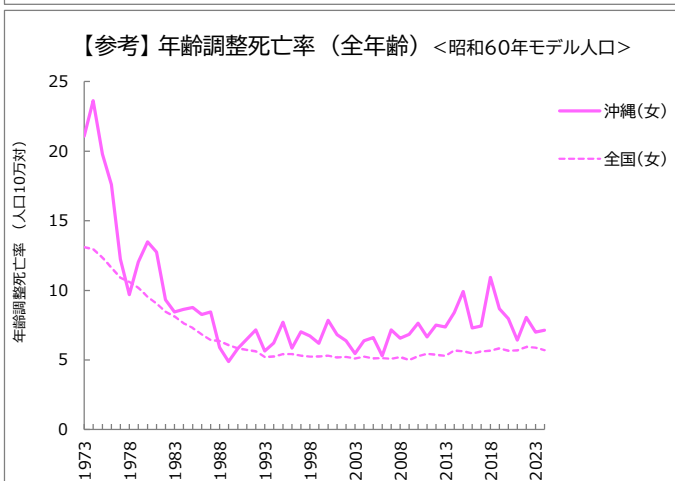
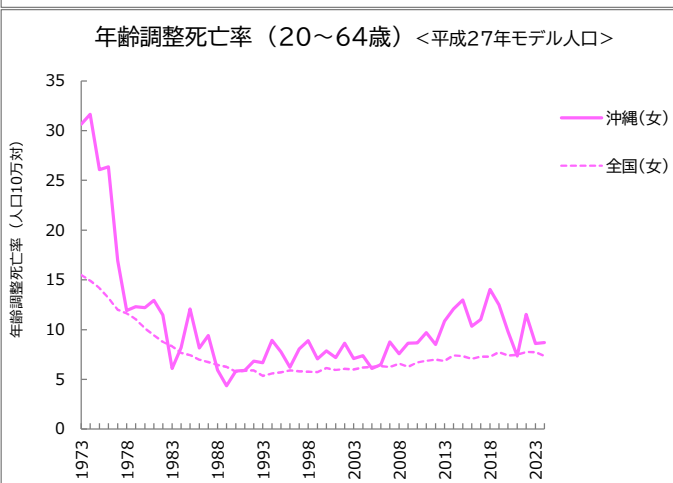
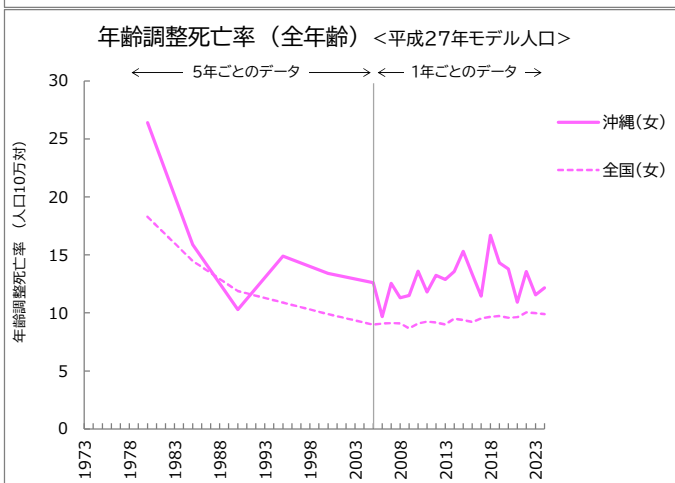
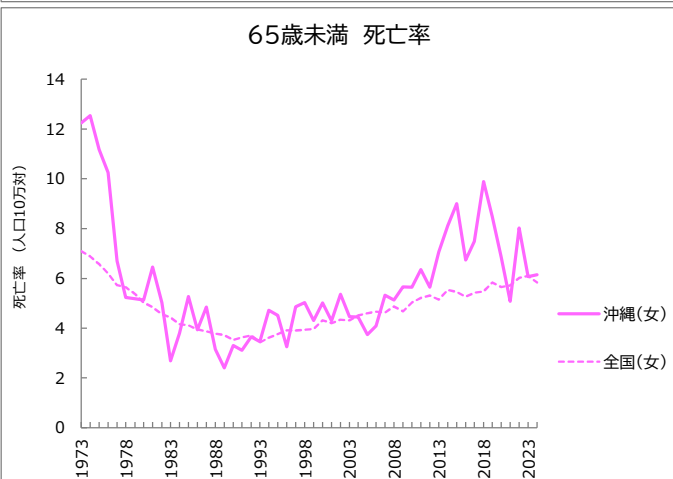
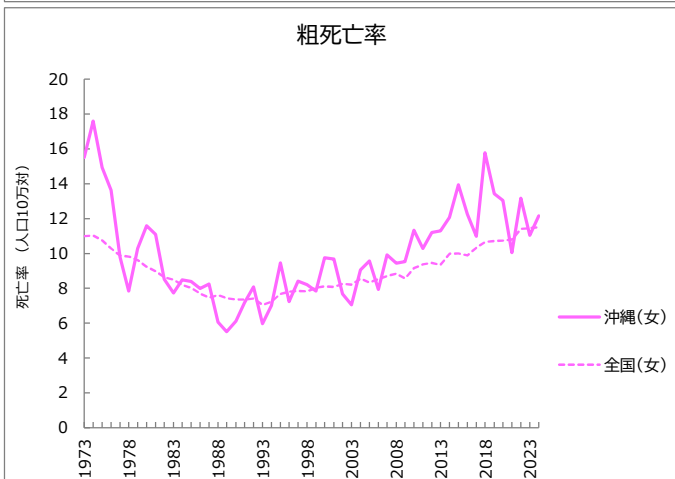
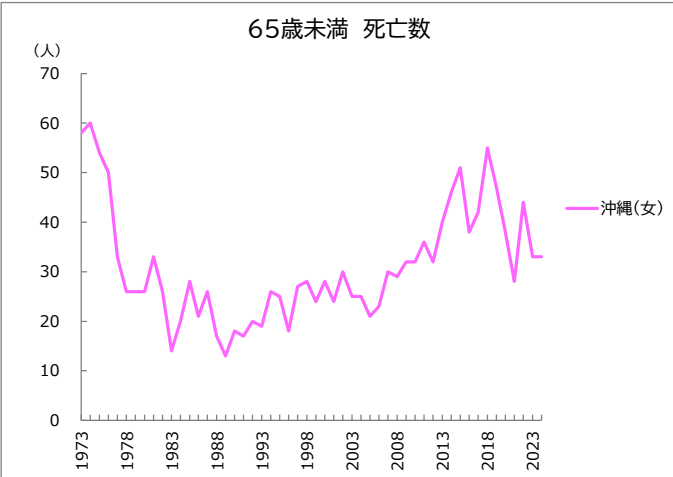
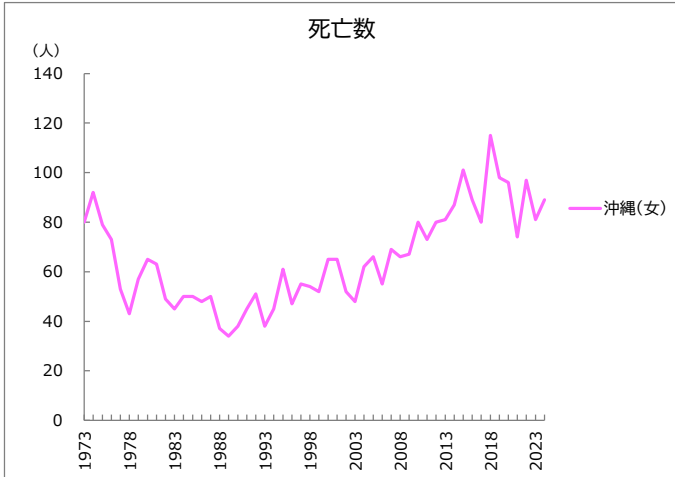

子宮の悪性新生物

死亡数、死亡率、年齢調整死亡率の推移(沖縄県、全国:1973-2024年)

年	死亡数(沖縄県)		65歳未満死亡割合		死亡率				年齢調整死亡率<平成27年モデル人口>				(参考)年齢調整死亡率<60年モデル人口>			
	総数	65歳未満	沖縄	全国	粗死亡率		65歳未満		全年齢		20-64歳		全年齢		20-64歳	
					沖縄	全国	沖縄	全国	沖縄	全国	沖縄	全国	沖縄	全国	沖縄	全国
男 1973
1974
1975
1976
1977
1978
1979
1980
1981
1982
1983
1984
1985
1986
1987
1988
1989
1990
1991
1992
1993
1994
1995
1996
1997
1998
1999
2000
2001
2002
2003
2004
2005
2006
2007
2008
2009
2010
2011
2012
2013
2014
2015
2016
2017
2018
2019
2020
2021
2022
2023
2024
女 1973	80	58	72.5%	59.1%	15.5	11.0	12.2	7.1			30.7	15.5	21.1	13.1	25.6	12.1
1974	92	60	65.2%	57.1%	17.6	11.0	12.5	6.9			31.7	14.9	23.6	13.0	25.7	11.6
1975	79	54	68.4%	55.7%	14.9	10.7	11.2	6.6	#N/A	#N/A	26.1	14.2	19.8	12.4	22.5	10.9
1976	73	50	68.5%	54.8%	13.6	10.3	10.2	6.2			26.3	13.2	17.6	11.6	20.4	10.2
1977	53	33	62.3%	52.5%	9.8	9.9	6.7	5.7			16.9	12.0	12.2	10.9	13.1	9.2
1978	43	26	60.5%	51.9%	7.8	9.8	5.2	5.6			11.9	11.6	9.7	10.6	9.9	8.9
1979	57	26	45.6%	50.2%	10.3	9.6	5.2	5.4			12.3	11.1	12.0	10.2	9.7	8.4
1980	65	26	40.0%	48.7%	11.6	9.2	5.1	5.0	26.4	18.3	12.2	10.1	13.5	9.5	9.7	7.7
1981	63	33	52.4%	48.1%	11.1	9.0	6.5	4.8			12.9	9.4	12.7	9.1	11.6	7.3
1982	49	26	53.1%	47.0%	8.5	8.6	5.0	4.6			11.5	8.8	9.3	8.5	9.2	6.7
1983	45	14	31.1%	46.2%	7.7	8.5	2.7	4.4			6.1	8.3	8.5	8.1	4.8	6.4
1984	50	20	40.0%	45.0%	8.5	8.2	3.8	4.2			8.2	7.7	8.6	7.6	6.5	5.9
1985	50	28	56.0%	45.1%	8.4	8.0	5.3	4.1	15.9	14.5	12.1	7.4	8.8	7.3	9.0	5.7
1986	48	21	43.8%	44.9%	8.0	7.7	3.9	4.0			8.2	7.0	8.3	6.8	6.7	5.4
1987	50	26	52.0%	45.3%	8.3	7.5	4.8	3.9			9.4	6.7	8.5	6.4	8.2	5.2
1988	37	17	45.9%	43.1%	6.1	7.6	3.2	3.8			5.9	6.4	5.9	6.4	5.0	5.0
1989	34	13	38.2%	43.2%	5.5	7.4	2.4	3.7			4.3	6.2	4.9	6.1	3.9	4.8
1990	38	18	47.4%	41.1%	6.1	7.4	3.3	3.5	10.3	11.9	5.8	5.8	5.8	5.8	5.6	4.5
1991	45	17	37.8%	42.0%	7.2	7.4	3.1	3.6			5.9	5.9	6.5	5.7	5.1	4.6
1992	51	20	39.2%	42.4%	8.1	7.4	3.6	3.7			6.8	5.9	7.2	5.6	5.6	4.6
1993	38	19	50.0%	40.9%	6.0	7.0	3.5	3.4			6.7	5.3	5.6	5.2	5.4	4.2
1994	45	26	57.8%	41.8%	7.0	7.2	4.7	3.6			8.9	5.6	6.2	5.2	7.0	4.4
1995	61	25	41.0%	40.7%	9.5	7.7	4.5	3.8	14.9	10.9	7.8	5.7	7.7	5.4	6.9	4.6
1996	47	18	38.3%	41.4%	7.2	7.8	3.2	3.9			6.2	5.9	5.8	5.4	4.7	4.7
1997	55	27	49.1%	40.8%	8.4	7.9	4.9	3.9			8.1	5.8	7.0	5.3	7.2	4.6
1998	54	28	51.9%	40.9%	8.2	7.8	5.0	3.9			8.9	5.8	6.7	5.2	7.2	4.7
1999	52	24	46.2%	39.9%	7.8	8.0	4.3	4.0			7.0	5.7	6.2	5.2	6.2	4.7
2000	65	28	43.1%	42.6%	9.7	8.1	5.0	4.3	13.4	9.9	7.9	6.1	7.9	5.3	7.2	5.0
2001	65	24	36.9%	41.3%	9.7	8.1	4.3	4.2			7.2	5.9	6.8	5.2	5.9	4.8
2002	52	30	57.7%	41.4%	7.7	8.3	5.4	4.3			8.6	6.1	6.4	5.2	7.4	5.0
2003	48	25	52.1%	41.1%	7.1	8.2	4.5	4.3			7.1	6.0	5.5	5.1	6.3	4.9
2004	62	25	40.3%	41.0%	9.0	8.6	4.5	4.5			7.4	6.2	6.4	5.2	6.0	5.1
2005	66	21	31.8%	42.6%	9.6	8.3	3.7	4.6	12.6	9.0	6.1	6.2	6.6	5.1	5.0	5.2
2006	55	23	41.8%	41.8%	7.9	8.5	4.1	4.7	9.7	9.1	6.5	6.3	5.3	5.1	5.4	5.2
2007	69	30	43.5%	40.2%	9.9	8.7	5.3	4.6	12.6	9.1	8.8	6.3	7.2	5.1	6.9	5.1
2008	66	29	43.9%	41.3%	9.4	8.8	5.1	4.9	11.3	9.1	7.6	6.6	6.6	5.2	6.7	5.4
2009	67	32	47.8%	40.6%	9.5	8.6	5.7	4.7	11.5	8.7	8.6	6.3	6.8	5.0	7.2	5.1
2010	80	32	40.0%	40.7%	11.3	9.1	5.6	5.0	13.6	9.1	8.7	6.7	7.6	5.3	7.1	5.5
2011	73	36	49.3%	41.0%	10.3	9.4	6.4	5.2	11.8	9.3	9.7	6.9	6.7	5.4	7.4	5.7
2012	80	32	40.0%	40.9%	11.2	9.5	5.6	5.3	13.3	9.2	8.5	7.0	7.5	5.4	7.0	5.7
2013	81	40	49.4%	39.6%	11.3	9.4	7.1	5.1	12.9	9.0	10.9	6.8	7.4	5.3	8.0	5.6
2014	87	46	52.9%	39.3%	12.1	10.0	8.1	5.5	13.6	9.5	12.1	7.4	8.4	5.7	9.8	6.1
2015	101	51	50.5%	38.3%	13.9	10.0	9.0	5.5	15.3	9.4	13.0	7.3	9.9	5.6	11.0	6.0
2016	89	38	42.7%	37.0%	12.3	9.9	6.7	5.3	13.4	9.2	10.3	7.1	7.3	5.5	7.7	5.8
2017	80	42	52.5%	36.2%	11.0	10.3	7.5	5.4	11.5	9.5	11.0	7.3	7.4	5.6	9.2	5.9
2018	115	55	47.8%	35.2%	15.8	10.7	9.9	5.5	16.7	9.7	14.0	7.3	10.9	5.7	12.4	5.9
2019	98	47	48.0%	37.2%	13.4	10.7	8.5	5.8	14.3	9.7	12.5	7.7	8.7	5.8	9.6	6.2
2020	96	38	39.6%	35.8%	13.0	10.7	6.9	5.6	13.8	9.6	9.8	7.4	8.0	5.7	8.1	5.9
2021	74	28	37.8%	35.8%	10.0	10.8	5.1	5.7	10.9	9.6	7.3	7.5	6.4	5.7	5.9	6.0
2022	97	44	45.4%	35.6%	13.2	11.4	8.0	6.0	13.6	10.1	11.5	7.8	8.1	5.9	8.9	6.2
2023	81	33	40.7%	35.8%	11.0	11.5	6.1	6.1	11.6	10.0	8.6	7.7	7.0	5.9	7.1	6.1
2024	89	33	37.1%	34.0%	12.2	11.5	6.1	5.8	12.2	9.9	8.7	7.3	7.1	5.7	7.1	5.8

卵巣の悪性新生物 死亡数、死亡率、年齢調整死亡率の推移(沖縄県、全国:1973-2024年)

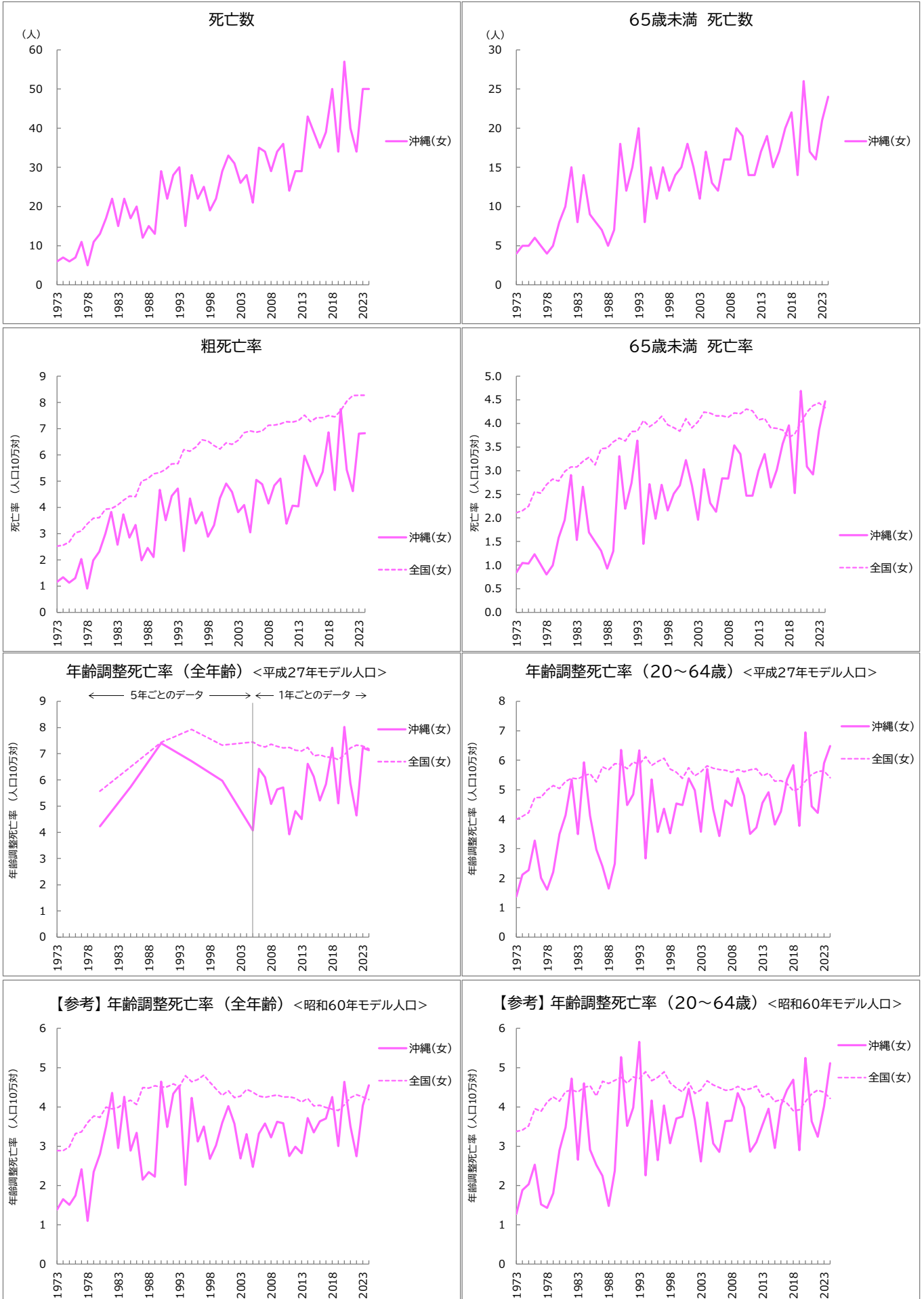

※ 1994年以前は卵管及びその他の子宮付属器の悪性新生物を含む

卵巣の悪性新生物

死亡数、死亡率、年齢調整死亡率の推移(沖縄県、全国:1973-2024年)

年	死亡数(沖縄県)		65歳未満死亡割合		死亡率				年齢調整死亡率<平成27年モデル人口>				(参考)年齢調整死亡率<60年モデル人口>				
	総数	65歳未満	沖縄	全国	粗死亡率		65歳未満		全年齢		20-64歳		全年齢		20-64歳		
					沖縄	全国	沖縄	全国	沖縄	全国	沖縄	全国	沖縄	全国	沖縄	全国	
男	1973	
	1974	
	1975	
	1976	
	1977	
	1978	
	1979	
	1980	
	1981	
	1982	
	1983	
	1984	
	1985	
	1986	
	1987	
	1988	
	1989	
	1990	
	1991	
	1992	
	1993	
	1994	
	1995	
	1996	
	1997	
	1998	
	1999	
	2000	
	2001	
	2002	
	2003	
	2004	
	2005	
	2006	
	2007	
	2008	
	2009	
	2010	
	2011	
	2012	
	2013	
	2014	
	2015	
	2016	
	2017	
	2018	
	2019	
	2020	
	2021	
	2022	
	2023	
	2024	
女	1973	6	4	66.7%	76.6%	1.2	2.5	0.8	2.1			1.4	4.0	1.4	2.9	1.3	3.4
	1974	7	5	71.4%	76.8%	1.3	2.6	1.0	2.2			2.1	4.1	1.7	2.9	1.9	3.4
	1975	6	5	83.3%	76.3%	1.1	2.7	1.0	2.2	#N/A	#N/A	2.3	4.2	1.5	3.0	2.0	3.5
	1976	7	6	85.7%	76.6%	1.3	3.0	1.2	2.6			3.3	4.7	1.7	3.3	2.5	4.0
	1977	11	5	45.5%	73.7%	2.0	3.1	1.0	2.5			2.0	4.7	2.4	3.4	1.5	3.9
	1978	5	4	80.0%	72.3%	0.9	3.4	0.8	2.7			1.6	5.0	1.1	3.6	1.4	4.1
	1979	11	5	45.5%	70.8%	2.0	3.6	1.0	2.8			2.2	5.1	2.3	3.8	1.8	4.3
	1980	13	8	61.5%	69.0%	2.3	3.6	1.6	2.8	4.2	5.6	3.5	5.0	2.8	3.7	2.9	4.1
	1981	17	10	58.8%	67.8%	3.0	3.9	2.0	3.0			4.1	5.3	3.5	4.0	3.5	4.4
	1982	22	15	68.2%	69.2%	3.8	4.0	2.9	3.1			5.3	5.4	4.4	4.0	4.7	4.4
	1983	15	8	53.3%	66.9%	2.6	4.1	1.5	3.1			3.5	5.4	3.0	4.0	2.7	4.4
	1984	22	14	63.6%	66.3%	3.7	4.3	2.7	3.2			5.9	5.5	4.3	4.1	4.6	4.5
	1985	17	9	52.9%	65.3%	2.9	4.4	1.7	3.3	5.7	6.5	4.1	5.5	2.9	4.2	2.9	4.5
	1986	20	8	40.0%	62.0%	3.3	4.4	1.5	3.1			3.0	5.3	3.3	4.1	2.5	4.3
	1987	12	7	58.3%	60.5%	2.0	5.0	1.3	3.5			2.4	5.8	2.1	4.5	2.2	4.6
	1988	15	5	33.3%	59.3%	2.5	5.1	0.9	3.5			1.7	5.7	2.3	4.5	1.5	4.6
	1989	13	7	53.8%	59.0%	2.1	5.3	1.3	3.6			2.5	5.9	2.2	4.5	2.4	4.7
	1990	29	18	62.1%	59.4%	4.7	5.3	3.3	3.7	7.4	7.4	6.4	5.9	4.6	4.5	5.3	4.8
	1991	22	12	54.5%	56.7%	3.5	5.5	2.2	3.6			4.5	5.7	3.5	4.5	3.5	4.6
	1992	28	15	53.6%	57.3%	4.4	5.7	2.7	3.8			4.8	5.9	4.3	4.6	4.0	4.8
	1993	30	20	66.7%	57.0%	4.7	5.7	3.6	3.8			6.3	5.9	4.5	4.5	5.7	4.7
	1994	15	8	53.3%	54.8%	2.3	6.2	1.5	4.1			2.7	6.1	2.0	4.8	2.3	4.9
	1995	28	15	53.6%	53.2%	4.3	6.1	2.7	3.9	6.7	7.9	5.4	5.8	4.2	4.6	4.2	4.7
	1996	22	11	50.0%	52.7%	3.4	6.3	2.0	4.0			3.6	6.0	3.1	4.7	2.6	4.8
	1997	25	15	60.0%	51.7%	3.8	6.6	2.7	4.2			4.4	6.1	3.5	4.8	4.0	4.9
	1998	19	12	63.2%	49.5%	2.9	6.5	2.2	4.0			3.5	5.7	2.7	4.6	3.1	4.6
	1999	22	14	63.6%	49.7%	3.3	6.4	2.5	3.9			4.5	5.6	3.0	4.5	3.7	4.5
	2000	29	15	51.7%	49.3%	4.3	6.2	2.7	3.8	6.0	7.3	4.5	5.4	3.6	4.3	3.8	4.4
	2001	33	18	54.5%	50.5%	4.9	6.5	3.2	4.1			5.4	5.7	4.0	4.4	4.5	4.6
	2002	31	15	48.4%	48.1%	4.6	6.4	2.7	3.9			5.0	5.5	3.6	4.2	3.7	4.3
	2003	26	11	42.3%	48.2%	3.8	6.6	2.0	4.0			3.6	5.6	2.7	4.3	2.6	4.4
	2004	28	17	60.7%	48.2%	4.1	6.8	3.0	4.2			5.7	5.8	3.3	4.5	4.1	4.7
	2005	21	13	61.9%	47.1%	3.0	6.9	2.3	4.2	4.1	7.4	4.3	5.7	2.5	4.4	3.1	4.6
	2006	35	12	34.3%	46.3%	5.1	6.9	2.1	4.2	6.4	7.3	3.4	5.7	3.3	4.3	2.9	4.5
	2007	34	16	47.1%	45.5%	4.9	6.9	2.8	4.2	6.1	7.3	4.6	5.7	3.6	4.2	3.6	4.4
	2008	29	16	55.2%	43.5%	4.1	7.1	2.8	4.1	5.1	7.4	4.5	5.6	3.2	4.3	3.6	4.4
	2009	34	20	58.8%	44.0%	4.8	7.1	3.5	4.2	5.6	7.3	5.4	5.7	3.6	4.3	4.4	4.5
	2010	36	19	52.8%	43.4%	5.1	7.2	3.4	4.2	5.7	7.2	4.8	5.6	3.6	4.3	4.0	4.4
	2011	24	14	58.3%	43.7%	3.4	7.3	2.5	4.3	3.9	7.2	3.5	5.7	2.7	4.3	2.9	4.5
	2012	29	14	48.3%	42.9%	4.1	7.3	2.5	4.3	4.8	7.1	3.7	5.7	3.0	4.2	3.1	4.5
	2013	29	17	58.6%	40.1%	4.0	7.3	3.0	4.1	4.5	7.1	4.6	5.5	2.8	4.1	3.5	4.3
	2014	43	19	44.2%	38.8%	6.0	7.5	3.4	4.1	6.6	7.2	4.9	5.6	3.7	4.2	4.0	4.3
	2015	39	15	38.5%	37.8%	5.4	7.3	2.6	3.9	6.1	6.9	3.8	5.3	3.4	4.0	3.0	4.1
	2016	35	17	48.6%	36.5%	4.8	7.4	3.0	3.9	5.2	7.0	4.3	5.3	3.6	4.0	4.0	4.2
	2017	39	20	51.3%	35.9%	5.4	7.4	3.6	3.9	5.8	6.9	5.3	5.2	3.7	4.0	4.4	4.1
	2018	50	22	44.0%	33.9%	6.9	7.5	4.0	3.7	7.2	6.9	5.8	5.0	4.2	3.9	4.7	3.9
	2019	34	14	41.2%	34.6%	4.7	7.5	2.5	3.8	5.1	6.8	3.8	5.0	3.0	3.9	2.9	3.9
	2020	57	26	45.6%	35.6%	7.7	7.7	4.7	4.0	8.0	7.0	6.9	5.3	4.6	4.1	5.2	4.1
	2021	40	17	42.5%	35.6%	5.4	8.1	3.1	4.2	5.9	7.2	4.4	5.5	3.5	4.2	3.6	4.3
	2022	34	16	47.1%	35.8%	4.6	8.3	2.9	4.4	4.6	7.3	4.2	5.6	2.7	4.3	3.2	4.4
	2023	50	21	42.0%	36.0%	6.8	8.3	3.9	4.4	7.2	7.3	5.9	5.6	4.0	4.3	4.0	4.4
	2024	50	24	48.0%	35.1%	6.8	8.3	4.5	4.3	7.1	7.2	6.5	5.4	4.5	4.2	5.1	4.2

前立腺の悪性新生物 死亡数、死亡率、年齢調整死亡率の推移(沖縄県、全国:1973-2024年)

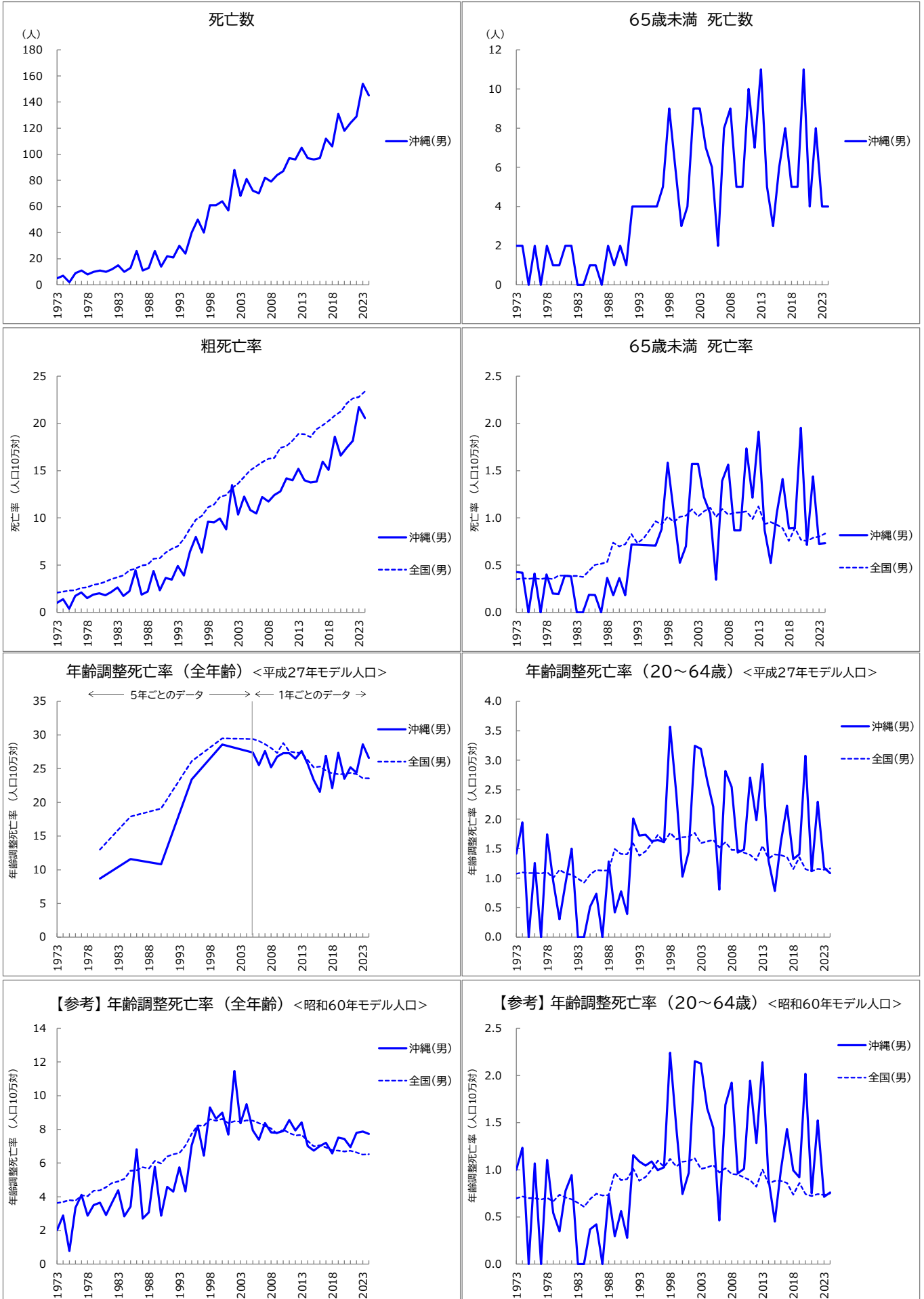

前立腺の悪性新生物

死亡数、死亡率、年齢調整死亡率の推移(沖縄県、全国:1973-2024年)

年	死亡数(沖縄県)		65歳未満死亡割合		死亡率				年齢調整死亡率<平成27年モデル人口>				(参考)年齢調整死亡率<60年モデル人口>			
	総数	65歳未満	沖縄	全国	粗死亡率		65歳未満		全年齢		20-64歳		全年齢		20-64歳	
					沖縄	全国	沖縄	全国	沖縄	全国	沖縄	全国	沖縄	全国	沖縄	全国
男 1973	5	2	40.0%	15.6%	1.0	2.1	0.4	0.3			1.4	1.1	2.0	3.6	1.0	0.7
1974	7	2	28.6%	15.4%	1.4	2.2	0.4	0.4			1.9	1.1	2.9	3.7	1.2	0.7
1975	2	0	0.0%	14.3%	0.4	2.3	0.0	0.4			0.0	1.1	0.8	3.8	0.0	0.7
1976	9	2	22.2%	14.4%	1.8	2.3	0.4	0.4			1.3	1.1	3.3	3.8	1.1	0.7
1977	11	0	0.0%	12.6%	2.1	2.6	0.0	0.4			0.0	1.1	4.1	4.1	0.0	0.7
1978	8	2	25.0%	12.6%	1.5	2.7	0.4	0.4			1.7	1.1	2.9	4.0	1.1	0.7
1979	10	1	10.0%	11.1%	1.9	2.9	0.2	0.4			0.9	1.0	3.5	4.4	0.5	0.7
1980	11	1	9.1%	11.9%	2.0	3.0	0.2	0.4	8.7	13.0	0.3	1.1	3.6	4.4	0.3	0.7
1981	10	2	20.0%	11.0%	1.8	3.2	0.4	0.4			0.9	1.1	2.9	4.6	0.8	0.7
1982	12	2	16.7%	10.0%	2.2	3.5	0.4	0.4			1.5	1.1	3.7	4.8	0.9	0.7
1983	15	0	0.0%	9.5%	2.7	3.7	0.0	0.4			0.0	1.0	4.4	4.9	0.0	0.6
1984	10	0	0.0%	8.7%	1.7	3.9	0.0	0.4			0.0	0.9	2.8	5.1	0.0	0.6
1985	13	1	7.7%	9.0%	2.2	4.5	0.2	0.4	11.6	17.9	0.5	1.1	3.4	5.5	0.4	0.7
1986	26	1	3.8%	9.9%	4.4	4.6	0.2	0.5			0.7	1.1	6.8	5.6	0.4	0.7
1987	11	0	0.0%	9.4%	1.9	5.0	0.0	0.5			0.0	1.1	2.7	5.8	0.0	0.7
1988	13	2	15.4%	9.6%	2.2	5.1	0.4	0.5			1.3	1.1	3.1	5.7	0.7	0.7
1989	26	1	3.8%	11.8%	4.4	5.7	0.2	0.7			0.4	1.5	5.8	6.1	0.3	1.0
1990	14	2	14.3%	11.0%	2.3	5.7	0.4	0.7	10.8	19.1	0.8	1.4	2.9	6.0	0.6	0.9
1991	22	1	4.5%	10.2%	3.7	6.3	0.2	0.7			0.4	1.4	4.6	6.4	0.3	0.9
1992	21	4	19.0%	11.0%	3.5	6.7	0.7	0.8			2.0	1.6	4.3	6.5	1.2	1.0
1993	30	4	13.3%	9.3%	4.9	7.0	0.7	0.7			1.7	1.4	5.7	6.6	1.1	0.9
1994	24	4	16.7%	8.9%	3.9	7.8	0.7	0.8			1.7	1.5	4.3	7.0	1.0	0.9
1995	40	4	10.0%	8.6%	6.4	8.9	0.7	0.9	23.4	26.1	1.6	1.6	7.1	7.7	1.1	1.0
1996	50	4	8.0%	8.6%	8.0	9.8	0.7	1.0			1.7	1.7	8.2	8.2	1.0	1.1
1997	40	5	12.5%	7.9%	6.3	10.2	0.9	0.9			1.6	1.6	6.4	8.2	1.0	1.0
1998	61	9	14.8%	7.9%	9.6	11.1	1.6	1.0			3.6	1.8	9.3	8.6	2.2	1.1
1999	61	6	9.8%	7.2%	9.5	11.4	1.1	1.0			2.4	1.7	8.6	8.5	1.4	1.0
2000	64	3	4.7%	7.0%	9.9	12.2	0.5	1.0	28.6	29.5	1.0	1.7	9.0	8.6	0.7	1.1
2001	57	4	7.0%	7.0%	8.8	12.4	0.7	1.0			1.4	1.7	7.7	8.4	1.0	1.1
2002	88	9	10.2%	7.0%	13.5	13.2	1.6	1.1			3.2	1.8	11.5	8.5	2.2	1.1
2003	68	9	13.2%	6.2%	10.4	13.7	1.6	1.0			3.2	1.6	8.4	8.5	2.1	1.0
2004	81	7	8.6%	6.2%	12.3	14.4	1.2	1.1			2.7	1.6	9.5	8.5	1.7	1.0
2005	72	6	8.3%	6.1%	10.8	15.0	1.0	1.1	27.4	29.4	2.2	1.6	7.9	8.5	1.4	1.1
2006	70	2	2.9%	5.3%	10.5	15.5	0.3	1.0	25.5	29.1	0.8	1.5	7.4	8.4	0.5	1.0
2007	82	8	9.8%	5.6%	12.2	15.9	1.4	1.1	27.6	28.6	2.8	1.6	8.4	8.2	1.7	1.0
2008	79	9	11.4%	5.1%	11.7	16.3	1.6	1.0	25.2	28.1	2.5	1.5	7.8	8.1	1.9	1.0
2009	84	5	6.0%	5.2%	12.4	16.4	0.9	1.1	26.8	27.3	1.4	1.5	7.8	7.7	1.0	0.9
2010	87	5	5.7%	4.8%	12.8	17.4	0.9	1.1	27.3	28.8	1.5	1.4	7.9	8.0	1.0	0.9
2011	97	10	10.3%	4.8%	14.2	17.6	1.7	1.1	27.3	27.6	2.7	1.4	8.6	7.8	1.9	0.9
2012	96	7	7.3%	4.3%	14.0	18.2	1.2	1.0	26.5	27.4	2.0	1.3	7.9	7.6	1.3	0.8
2013	105	11	10.5%	4.6%	15.2	18.9	1.9	1.1	27.6	27.3	2.9	1.5	8.4	7.7	2.1	1.0
2014	97	5	5.2%	3.8%	14.0	18.9	0.9	0.9	25.7	26.3	1.3	1.3	7.0	7.3	0.9	0.9
2015	96	3	3.1%	3.9%	13.7	18.6	0.5	1.0	23.3	25.2	0.8	1.4	6.7	7.0	0.5	0.9
2016	97	6	6.2%	3.6%	13.8	19.4	1.1	0.9	21.6	25.3	1.6	1.4	7.0	7.1	1.0	0.9
2017	112	8	7.1%	3.4%	16.0	19.8	1.4	0.9	26.9	24.7	2.2	1.4	7.2	6.9	1.4	0.9
2018	106	5	4.7%	2.8%	15.1	20.3	0.9	0.8	22.1	24.3	1.3	1.2	6.6	6.8	1.0	0.7
2019	131	5	3.8%	3.2%	18.6	20.8	0.9	0.9	27.4	24.2	1.4	1.4	7.5	6.7	0.9	0.9
2020	118	11	9.3%	2.7%	16.6	21.3	2.0	0.8	23.5	24.2	3.1	1.2	7.4	6.7	2.0	0.7
2021	124	4	3.2%	2.5%	17.4	22.1	0.7	0.8	25.2	24.4	1.1	1.1	6.9	6.7	0.7	0.7
2022	129	8	6.2%	2.6%	18.2	22.7	1.4	0.8	24.4	24.2	2.3	1.2	7.8	6.6	1.5	0.7
2023	154	4	2.6%	2.6%	21.8	22.8	0.7	0.8	28.6	23.6	1.2	1.1	7.9	6.5	0.7	0.7
2024	145	4	2.8%	2.6%	20.6	23.4	0.7	0.8	26.6	23.6	1.1	1.2	7.7	6.5	0.8	0.7
女 1973
1974
1975
1976
1977
1978
1979
1980
1981
1982
1983
1984
1985
1986
1987
1988
1989
1990
1991
1992
1993
1994
1995
1996
1997
1998
1999
2000
2001
2002
2003
2004
2005
2006
2007
2008
2009
2010
2011
2012
2013
2014
2015
2016
2017
2018
2019
2020
2021
2022
2023
2024

悪性リンパ腫

死亡数、死亡率、年齢調整死亡率の推移(沖縄県、全国:1973-2024年)

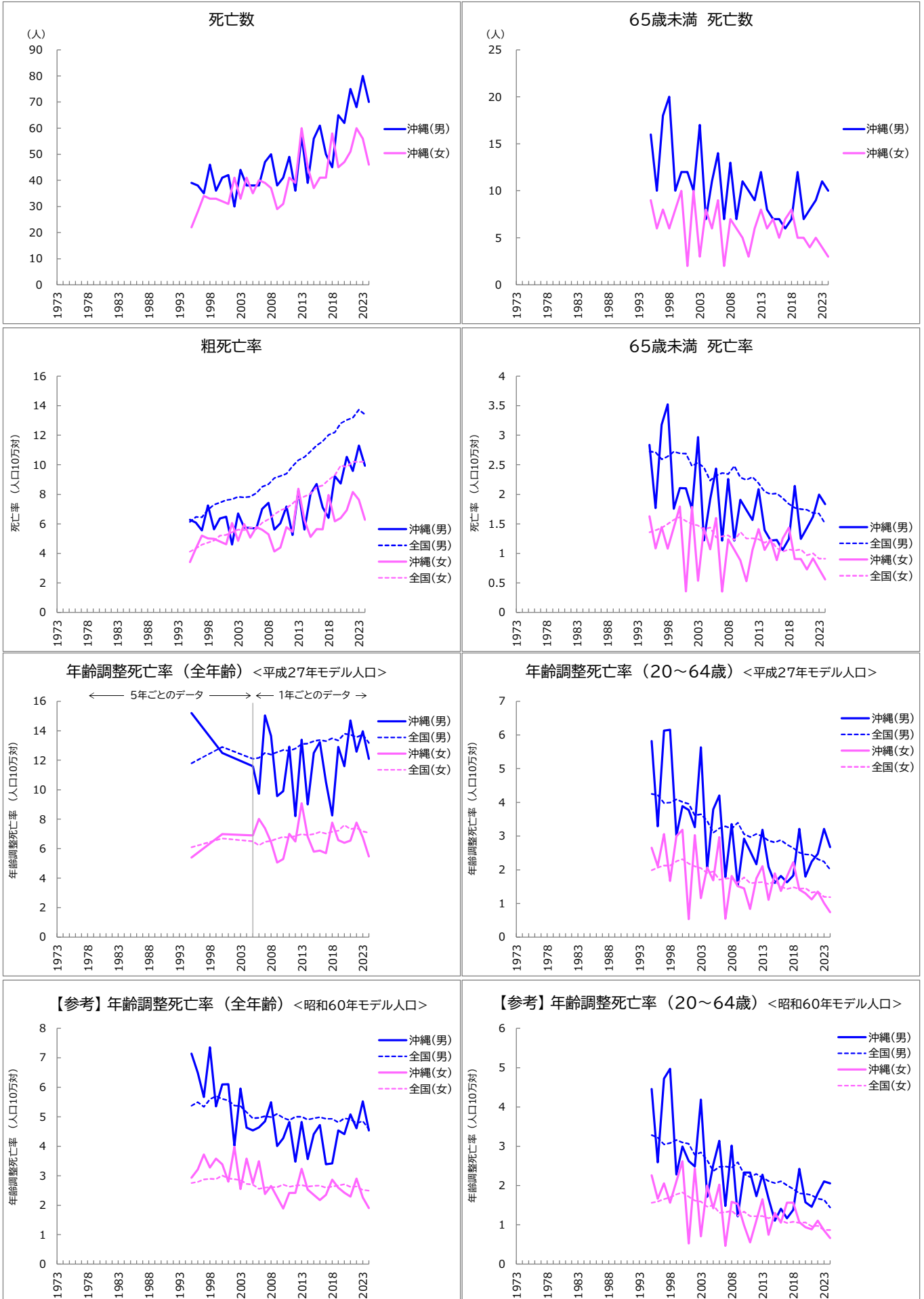

悪性リンパ腫

死亡数、死亡率、年齢調整死亡率の推移(沖縄県、全国:1973-2024年)

年	死亡数(沖縄県)		65歳未満死亡割合		死亡率				年齢調整死亡率<平成27年モデル人口>				(参考)年齢調整死亡率<60年モデル人口>			
	総数	65歳未満	沖縄	全国	粗死亡率		65歳未満		全年齢		20-64歳		全年齢		20-64歳	
					沖縄	全国	沖縄	全国	沖縄	全国	沖縄	全国	沖縄	全国	沖縄	全国
男																
1973	-	-	-	-	-	-	-	-	-	-	-	-	-	-	-	-
1974	-	-	-	-	-	-	-	-	-	-	-	-	-	-	-	-
1975	-	-	-	-	-	-	-	-	-	-	-	-	-	-	-	-
1976	-	-	-	-	-	-	-	-	-	-	-	-	-	-	-	-
1977	-	-	-	-	-	-	-	-	-	-	-	-	-	-	-	-
1978	-	-	-	-	-	-	-	-	-	-	-	-	-	-	-	-
1979	-	-	-	-	-	-	-	-	-	-	-	-	-	-	-	-
1980	-	-	-	-	-	-	-	-	-	-	-	-	-	-	-	-
1981	-	-	-	-	-	-	-	-	-	-	-	-	-	-	-	-
1982	-	-	-	-	-	-	-	-	-	-	-	-	-	-	-	-
1983	-	-	-	-	-	-	-	-	-	-	-	-	-	-	-	-
1984	-	-	-	-	-	-	-	-	-	-	-	-	-	-	-	-
1985	-	-	-	-	-	-	-	-	-	-	-	-	-	-	-	-
1986	-	-	-	-	-	-	-	-	-	-	-	-	-	-	-	-
1987	-	-	-	-	-	-	-	-	-	-	-	-	-	-	-	-
1988	-	-	-	-	-	-	-	-	-	-	-	-	-	-	-	-
1989	-	-	-	-	-	-	-	-	-	-	-	-	-	-	-	-
1990	-	-	-	-	-	-	-	-	-	-	-	-	-	-	-	-
1991	-	-	-	-	-	-	-	-	-	-	-	-	-	-	-	-
1992	-	-	-	-	-	-	-	-	-	-	-	-	-	-	-	-
1993	-	-	-	-	-	-	-	-	-	-	-	-	-	-	-	-
1994	-	-	-	-	-	-	-	-	-	-	-	-	-	-	-	-
1995	39	16	41.0%	39.0%	6.3	6.1	2.8	2.7	15.2	11.8	5.8	4.3	7.1	5.4	4.5	3.3
1996	38	10	26.3%	36.6%	6.1	6.5	1.8	2.7	12.5	12.9	3.9	4.0	6.1	5.6	3.0	3.1
1997	35	18	51.4%	34.9%	5.6	6.4	3.2	2.6	12.5	12.5	3.8	4.0	6.1	5.6	2.6	3.1
1998	46	20	43.5%	32.7%	7.2	7.0	3.5	2.6	12.5	12.5	3.9	4.0	6.1	5.6	2.6	3.1
1999	36	10	27.8%	32.0%	5.6	7.3	1.8	2.7	12.5	12.9	3.9	4.0	6.1	5.6	3.0	3.1
2000	41	12	29.3%	30.8%	6.4	7.4	2.1	2.7	12.5	12.9	3.9	4.0	6.1	5.6	3.0	3.1
2001	42	12	28.6%	29.9%	6.5	7.6	2.1	2.7	12.5	12.9	3.9	4.0	6.1	5.6	2.6	3.1
2002	30	10	33.3%	27.2%	4.6	7.7	1.7	2.5	12.5	12.9	3.9	4.0	6.1	5.6	2.6	3.1
2003	44	17	38.6%	27.0%	6.7	7.8	3.0	2.5	12.5	12.9	3.9	4.0	6.1	5.6	2.6	3.1
2004	38	7	18.4%	26.1%	5.8	7.8	1.2	2.5	12.5	12.9	3.9	4.0	6.1	5.6	2.6	3.1
2005	38	11	28.9%	23.5%	5.7	7.8	1.9	2.2	12.5	12.9	3.9	4.0	6.1	5.6	2.6	3.1
2006	38	14	36.8%	23.4%	5.7	8.1	2.4	2.3	12.5	12.9	3.9	4.0	6.1	5.6	2.6	3.1
2007	47	7	14.9%	22.5%	7.0	8.5	1.2	2.4	12.5	12.9	3.9	4.0	6.1	5.6	2.6	3.1
2008	50	13	26.0%	21.7%	7.4	8.7	2.3	2.3	12.5	12.9	3.9	4.0	6.1	5.6	2.6	3.1
2009	38	7	18.4%	21.8%	5.6	9.1	1.2	2.5	12.5	12.9	3.9	4.0	6.1	5.6	2.6	3.1
2010	41	11	26.8%	19.7%	6.0	9.2	1.9	2.3	12.5	12.9	3.9	4.0	6.1	5.6	2.6	3.1
2011	49	10	20.4%	19.0%	7.2	9.4	1.7	2.2	12.5	12.9	3.9	4.0	6.1	5.6	2.6	3.1
2012	36	9	25.0%	18.2%	5.2	9.9	1.6	2.3	12.5	12.9	3.9	4.0	6.1	5.6	2.6	3.1
2013	57	12	21.1%	16.5%	8.3	10.3	2.1	2.2	12.5	12.9	3.9	4.0	6.1	5.6	2.6	3.1
2014	39	8	20.5%	14.9%	5.6	10.5	1.4	2.0	12.5	12.9	3.9	4.0	6.1	5.6	2.6	3.1
2015	56	7	12.5%	14.0%	8.0	10.9	1.2	2.0	12.5	12.9	3.9	4.0	6.1	5.6	2.6	3.1
2016	61	7	11.5%	13.5%	8.7	11.3	1.2	2.0	12.5	12.9	3.9	4.0	6.1	5.6	2.6	3.1
2017	50	6	12.0%	12.5%	7.1	11.6	1.1	1.9	12.5	12.9	3.9	4.0	6.1	5.6	2.6	3.1
2018	45	7	15.6%	11.4%	6.4	12.0	1.2	1.8	12.5	12.9	3.9	4.0	6.1	5.6	2.6	3.1
2019	65	12	18.5%	10.8%	9.2	12.2	2.1	1.8	12.5	12.9	3.9	4.0	6.1	5.6	2.6	3.1
2020	62	7	11.3%	10.1%	8.7	12.8	1.2	1.7	12.5	12.9	3.9	4.0	6.1	5.6	2.6	3.1
2021	75	8	10.7%	9.8%	10.5	13.0	1.4	1.7	12.5	12.9	3.9	4.0	6.1	5.6	2.6	3.1
2022	68	9	13.2%	9.4%	9.6	13.2	1.6	1.7	12.5	12.9	3.9	4.0	6.1	5.6	2.6	3.1
2023	80	11	13.8%	9.0%	11.3	13.7	2.0	1.7	12.5	12.9	3.9	4.0	6.1	5.6	2.6	3.1
2024	70	10	14.3%	8.2%	9.9	13.4	1.8	1.5	12.5	12.9	3.9	4.0	6.1	5.6	2.6	3.1
女																
1973	-	-	-	-	-	-	-	-	-	-	-	-	-	-	-	-
1974	-	-	-	-	-	-	-	-	-	-	-	-	-	-	-	-
1975	-	-	-	-	-	-	-	-	-	-	-	-	-	-	-	-
1976	-	-	-	-	-	-	-	-	-	-	-	-	-	-	-	-
1977	-	-	-	-	-	-	-	-	-	-	-	-	-	-	-	-
1978	-	-	-	-	-	-	-	-	-	-	-	-	-	-	-	-
1979	-	-	-	-	-	-	-	-	-	-	-	-	-	-	-	-
1980	-	-	-	-	-	-	-	-	-	-	-	-	-	-	-	-
1981	-	-	-	-	-	-	-	-	-	-	-	-	-	-	-	-
1982	-	-	-	-	-	-	-	-	-	-	-	-	-	-	-	-
1983	-	-	-	-	-	-	-	-	-	-	-	-	-	-	-	-
1984	-	-	-	-	-	-	-	-	-	-	-	-	-	-	-	-
1985	-	-	-	-	-	-	-	-	-	-	-	-	-	-	-	-
1986	-	-	-	-	-	-	-	-	-	-	-	-	-	-	-	-
1987	-	-	-	-	-	-	-	-	-	-	-	-	-	-	-	-
1988	-	-	-	-	-	-	-	-	-	-	-	-	-	-	-	-
1989	-	-	-	-	-	-	-	-	-	-	-	-	-	-	-	-
1990	-	-	-	-	-	-	-	-	-	-	-	-	-	-	-	-
1991	-	-	-	-	-	-	-	-	-	-	-	-	-	-	-	-
1992	-	-	-	-	-	-	-	-	-	-	-	-	-	-	-	-
1993	-	-	-	-	-	-	-	-	-	-	-	-	-	-	-	-
1994	-	-	-	-	-	-	-	-	-	-	-	-	-	-	-	-
1995	22	9	40.9%	27.4%	3.4	4.1	1.6	1.4	5.4	6.1	2.7	2.0	2.9	2.8	2.3	1.6
1996	28	6	21.4%	26.4%	4.3	4.3	1.1	1.4	5.4	6.1	2.7	2.0	2.9	2.8	1.7	1.6
1997	34	8	23.5%	25.6%	5.2	4.6	1.4	1.4	5.4	6.1	2.7	2.0	2.9	2.8	1.7	1.6
1998	33	6	18.2%	25.8%	5.0	4.7	1.1	1.5	5.4	6.1	2.7	2.0	2.9	2.8	1.7	1.6
1999	33	8	24.2%	26.0%	5.0	4.9	1.4	1.6	5.4	6.1	2.7	2.0	2.9	2.8	1.7	1.6
2000	32	10	31.3%	24.9%	4.8	5.2	1.8	1.6	5.4	6.1	2.7	2.0	2.9	2.8	1.7	1.6
2001	31	2	6.5%	23.4%	4.6	5.2	0.4	1.5	5.4	6.1	2.7	2.0	2.9	2.8	1.7	1.6
2002	41	10	24.4%	21.8%	6.1	5.4	1.8	1.5	5.4	6.1	2.7	2.0	2.9	2.8	1.7	1.6
2003	33	3	9.1%	20.5%	4.8	5.6	0.5	1.5	5.4	6.1	2.7	2.0	2.9	2.8	1.7	1.6
2004	41	8	19.5%	19.6%	6.0	5.6	1.4	1.4	5.4	6.1	2.7	2.0	2.9	2.8	1.7	1.6
2005	35	6	17.1%	19.3%	5.1	5.7	1.1	1.4	5.4	6.1	2.7	2.0	2.9	2.8	1.7	1.6
2006	40	9	22.5%	17.1%	5.8	5.7	1.6	1.3	5.4	6.1	2.7	2.0	2.9	2.8	1.7	1.6
2007	39	2	5.1%	16.1%	5.6	6.1	0.4	1.3	5.4	6.1	2.7	2.0	2.9	2.8	1.7	1.6
2008	37	7	18.9%	15.5%	5.3	6.3	1.2	1.3	5.4	6.1	2.7	2.0	2.9	2.8	1.7	1.6
2009	29	6	20.7%	13.7%	4.1	6.6	1.1	1.2	5.4	6.1	2.7	2.0	2.9	2.8	1.7	1.6
2010	31	5	16.1%	14.6%	4.4	6.9	0.9	1.4	5.4	6.1	2.7	2.0	2.9	2.8	1.7	1.6
2011	41	3	7.3%	13.1%	5.8	7.1	0.5	1.3	5.4	6.1	2.7	2.0	2.9	2.8	1.7	1.6
2012	39	6	15.4%	12.4%	5.5	7.4	1.1	1.3	5.4	6.1	2.7	2.0	2.9	2.8	1.7	1.6
2013	60	8	13.3%	11.5%	8.4	7.7	1.4	1.2	5.4	6.1	2.7	2.0	2.9	2.8	1.7	1.6
2014	45	6	13.3%	10.7%	6.2	7.8	1.1	1.2	5.4	6.1	2.7	2.0	2.9	2.8	1.7	1.6
2015	37	7	18.9%	10.8%	5.1	8.0	1.2	1.2	5.4	6.1	2.7	2.0	2.9	2.8	1.7	1.6
2016	41	5	12.2%	8.9%	5.6	8.5	0.9	1.1	5.4	6.1	2.7	2.0	2.9	2.8	1.7	1.6
2017	41	7	17.1%	8.3%	5.6	8.6	1.2	1.0	5.4	6.1	2.7	2.0	2.9	2.8	1.7	1.6
2018	58	8	13.8%	8.1%	8.0	9.0	1.4	1.1								

白血病

死亡数、死亡率、年齢調整死亡率の推移(沖縄県、全国:1973-2024年)

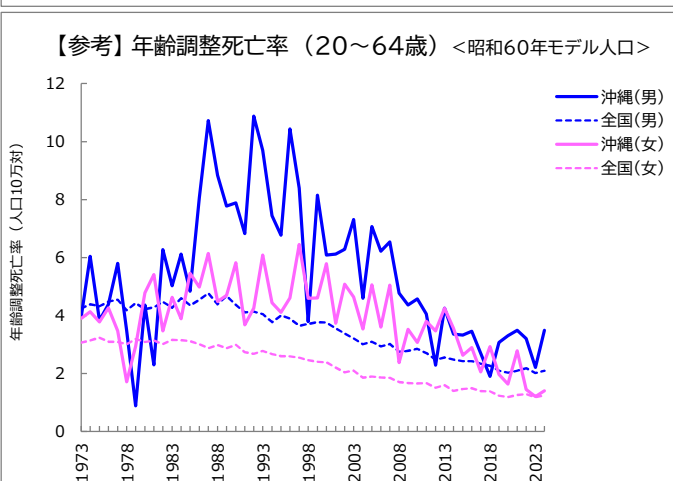
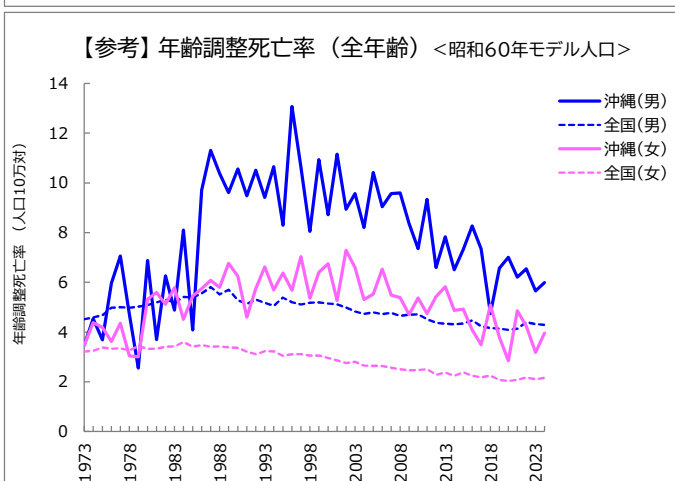
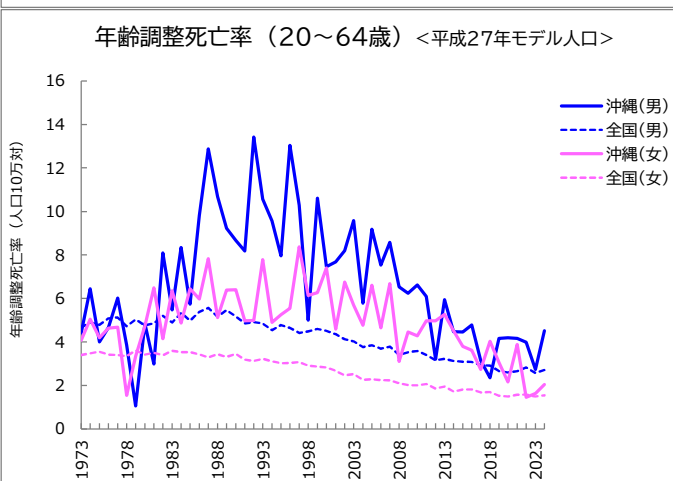
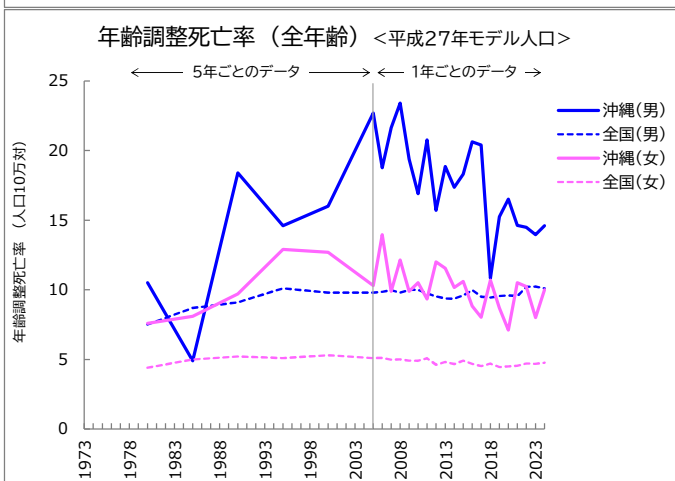
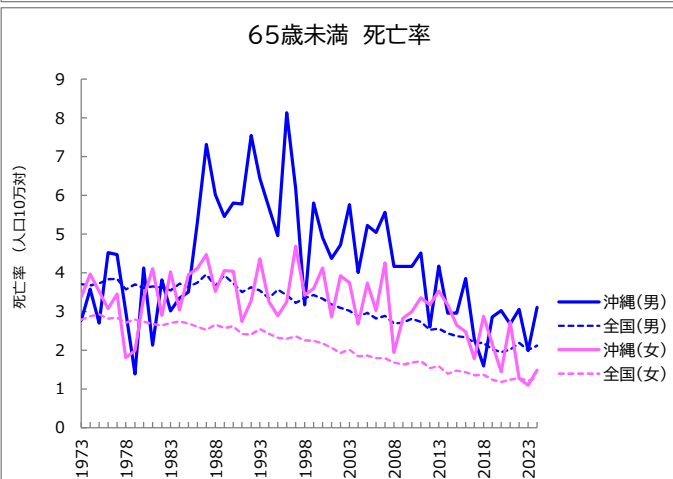
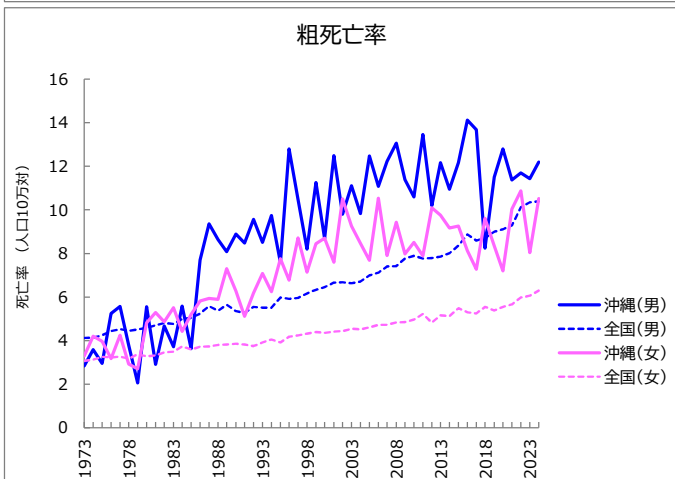
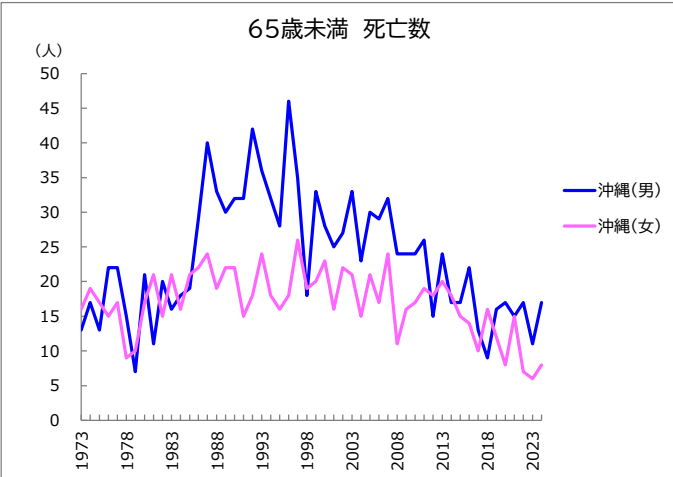
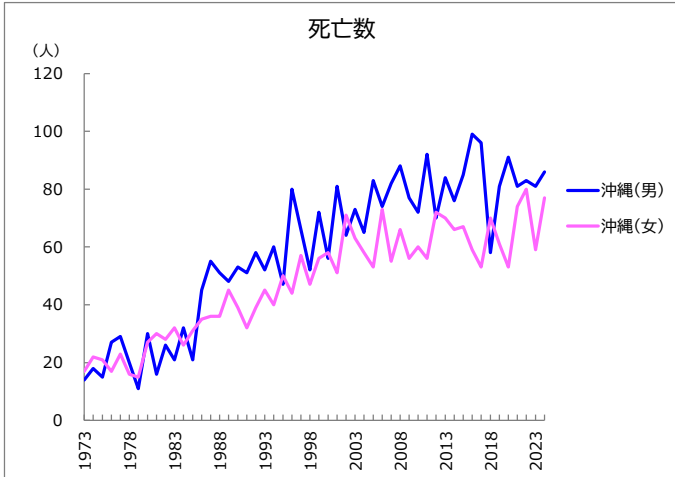

白血病

死亡数、死亡率、年齢調整死亡率の推移(沖縄県、全国:1973-2024年)

年	死亡数(沖縄県)		65歳未満 死亡割合				死亡率				年齢調整死亡率 <平成27年モデル人口>				(参考) 年齢調整死亡率 <60年モデル人口>			
	総数	65歳未満	沖縄	全国	粗死亡率		65歳未満		全年齢		20-64歳		全年齢		20-64歳			
					沖縄	全国	沖縄	全国	沖縄	全国	沖縄	全国	沖縄	全国	沖縄	全国		
男	1973	14	13	92.9%	83.9%	2.8	4.1	2.8	3.7			4.4	4.7	3.5	4.5	4.0	4.2	
	1974	18	17	94.4%	82.8%	3.6	4.1	3.6	3.7			6.4	4.9	4.5	4.6	6.0	4.4	
	1975	15	13	86.7%	81.8%	3.0	4.2	2.7	3.7			4.0	4.8	3.7	4.7	3.8	4.3	
	1976	27	22	81.5%	80.1%	5.3	4.4	4.5	3.8			4.7	5.1	6.0	5.0	4.4	4.5	
	1977	29	22	75.9%	78.7%	5.6	4.5	4.5	3.8			6.0	5.1	7.1	5.0	5.8	4.5	
	1978	20	15	75.0%	74.4%	3.8	4.4	3.0	3.6			3.9	4.7	4.7	5.0	3.5	4.2	
	1979	11	7	63.6%	75.7%	2.1	4.5	1.4	3.7			1.1	5.0	2.6	5.0	0.9	4.4	
	1980	30	21	70.0%	72.5%	5.6	4.6	4.1	3.6	10.5	7.5	4.8	4.8	6.9	5.1	4.4	4.2	
	1981	16	11	68.8%	71.4%	2.9	4.7	2.1	3.7			3.0	4.9	3.7	5.2	2.3	4.3	
	1982	26	20	76.9%	69.2%	4.7	4.8	3.8	3.6			8.1	5.2	6.3	5.3	6.3	4.5	
	1983	21	16	76.2%	68.4%	3.7	4.8	3.0	3.6			5.5	4.9	4.9	5.2	5.0	4.3	
	1984	32	18	56.3%	68.1%	5.6	5.0	3.4	3.7			8.3	5.3	8.1	5.4	6.1	4.6	
	1985	21	19	90.5%	65.9%	3.6	5.0	3.5	3.6	4.9	8.7	5.7	5.0	4.1	5.4	4.8	4.3	
	1986	45	29	64.4%	65.3%	7.7	5.2	5.3	3.8			9.8	5.4	9.7	5.5	8.1	4.5	
	1987	55	40	72.7%	64.6%	9.4	5.6	7.3	4.0			12.9	5.6	11.3	5.8	10.7	4.8	
	1988	51	33	64.7%	61.9%	8.6	5.4	6.0	3.7			10.7	5.2	10.4	5.5	8.8	4.4	
	1989	48	30	62.5%	63.2%	8.1	5.6	5.5	3.9			9.2	5.5	9.6	5.7	7.8	4.7	
	1990	53	32	60.4%	62.8%	8.9	5.4	5.8	3.7	18.4	9.1	8.7	5.2	10.6	5.3	7.9	4.4	
	1991	51	32	62.7%	59.4%	8.5	5.3	5.8	3.5			8.2	4.9	9.5	5.1	6.8	4.1	
	1992	58	42	72.4%	58.3%	9.6	5.5	7.5	3.6			13.4	4.9	10.5	5.3	10.9	4.1	
	1993	52	36	69.2%	57.0%	8.5	5.5	6.4	3.5			10.6	4.9	9.4	5.2	9.7	4.1	
	1994	60	32	53.3%	53.6%	9.7	5.5	5.7	3.3			9.6	4.5	10.7	5.1	7.4	3.8	
	1995	47	28	59.6%	52.3%	7.6	6.0	5.0	3.6	14.6	10.1	8.0	4.8	8.3	5.4	6.8	4.0	
	1996	80	46	57.5%	50.5%	12.8	5.9	8.1	3.4			13.0	4.6	13.1	5.2	10.4	3.9	
	1997	66	35	53.0%	46.9%	10.5	6.0	6.2	3.2			10.3	4.4	10.6	5.1	8.4	3.6	
	1998	52	18	34.6%	46.8%	8.2	6.2	3.2	3.3			5.0	4.5	8.1	5.2	3.8	3.7	
	1999	72	33	45.8%	46.4%	11.3	6.3	5.8	3.4			10.6	4.6	10.9	5.2	8.1	3.8	
	2000	56	28	50.0%	43.9%	8.7	6.5	4.9	3.3	16.0	9.8	7.5	4.5	8.7	5.2	6.1	3.8	
	2001	81	25	30.9%	40.4%	12.5	6.7	4.4	3.2			7.7	4.4	11.2	5.1	6.1	3.6	
	2002	64	27	42.2%	38.9%	9.8	6.7	4.7	3.1			8.2	4.1	8.9	5.0	6.3	3.4	
	2003	73	33	45.2%	38.0%	11.1	6.6	5.8	3.0			9.6	4.0	9.6	4.8	7.3	3.2	
	2004	65	23	35.4%	35.5%	9.8	6.7	4.0	2.9			5.8	3.8	8.2	4.7	4.6	3.0	
	2005	83	30	36.1%	35.0%	12.5	7.0	5.2	3.0	22.7	9.8	9.2	3.9	10.4	4.8	7.1	3.1	
	2006	74	29	39.2%	32.4%	11.1	7.1	5.0	2.8	18.8	9.9	7.5	3.7	9.0	4.7	6.2	2.9	
	2007	82	32	39.0%	31.6%	12.2	7.4	5.6	2.9	21.6	10.0	8.6	3.8	9.6	4.8	6.5	3.0	
	2008	88	24	27.3%	29.2%	13.1	7.4	4.2	2.7	23.4	9.8	6.5	3.4	9.6	4.7	4.8	2.7	
	2009	77	24	31.2%	28.0%	11.4	7.8	4.2	2.7	19.4	10.0	6.2	3.5	8.4	4.7	4.4	2.8	
	2010	72	24	33.3%	28.4%	10.6	7.9	4.2	2.8	16.9	10.0	6.6	3.6	7.4	4.7	4.6	2.9	
	2011	92	26	28.3%	27.9%	13.5	7.8	4.5	2.7	20.8	9.7	6.1	3.4	9.3	4.5	4.0	2.7	
	2012	70	15	21.4%	25.5%	10.2	7.8	2.6	2.5	15.7	9.5	3.2	3.2	6.6	4.4	2.3	2.5	
	2013	84	24	28.6%	25.3%	12.2	7.9	4.2	2.6	18.9	9.4	5.9	3.2	7.8	4.3	4.2	2.6	
	2014	76	17	22.4%	23.3%	10.9	8.0	3.0	2.4	17.4	9.4	4.5	3.1	6.5	4.3	3.4	2.5	
	2015	85	17	20.0%	21.6%	12.2	8.4	3.0	2.4	18.3	9.6	4.5	3.1	7.3	4.3	3.3	2.4	
	2016	99	22	22.2%	19.9%	14.1	8.9	3.9	2.3	20.6	10.0	4.8	3.1	8.3	4.5	3.5	2.4	
	2017	96	13	13.5%	19.2%	13.7	8.6	2.3	2.2	20.4	9.5	3.2	2.9	7.3	4.2	2.7	2.3	
	2018	58	9	15.5%	18.7%	8.3	8.7	1.6	2.2	10.8	9.4	2.4	2.9	4.7	4.2	1.9	2.3	
	2019	81	16	19.8%	16.7%	11.5	9.0	2.9	2.0	15.3	9.6	4.2	2.7	6.6	4.1	3.1	2.1	
	2020	91	17	18.7%	15.9%	12.8	9.1	3.0	2.0	16.5	9.6	4.2	2.6	7.0	4.1	3.3	2.0	
	2021	81	15	18.5%	16.0%	11.4	9.3	2.7	2.0	14.6	9.6	4.2	2.7	6.2	4.1	3.5	2.1	
	2022	83	17	20.5%	15.9%	11.7	10.1	3.1	2.2	14.5	10.2	4.0	2.8	6.5	4.4	3.2	2.2	
	2023	81	11	13.6%	14.3%	11.4	10.3	2.0	2.0	14.0	10.2	2.7	2.6	5.7	4.3	2.2	2.0	
	2024	86	17	19.8%	14.9%	12.2	10.4	3.1	2.1	14.6	10.1	4.5	2.7	6.0	4.3	3.5	2.1	
女	1973	17	16	94.1%	83.1%	3.3	3.1	3.4	2.8			4.1	3.4	3.5	3.2	3.9	3.1	
	1974	22	19	86.4%	84.4%	4.2	3.1	4.0	2.9			5.1	3.5	4.4	3.2	4.1	3.1	
	1975	21	17	81.0%	81.9%	4.0	3.3	3.5	2.9			4.2	3.6	4.2	3.4	3.8	3.2	
	1976	17	15	88.2%	79.3%	3.2	3.2	3.1	2.8			4.6	3.4	3.6	3.3	4.3	3.1	
	1977	23	17	73.9%	78.6%	4.2	3.3	3.5	2.8			4.7	3.4	4.4	3.3	3.5	3.1	
	1978	16	9	56.3%	77.0%	2.9	3.2	1.8	2.7			1.6	3.3	3.0	3.3	1.7	3.0	
	1979	15	10	66.7%	74.5%	2.7	3.4	2.0	2.8			3.3	3.6	3.0	3.4	2.9	3.2	
	1980	27	17	63.0%	74.7%	4.8	3.3	3.4	2.7	7.6	4.4	4.7	3.4	5.3	3.3	4.8	3.1	
	1981	30	21	70.0%	72.1%	5.3	3.3	4.1	2.7			6.5	3.5	5.6	3.3	5.4	3.1	
	1982	28	15	53.6%	67.9%	4.9	3.5	2.9	2.6			4.1	3.4	5.1	3.4	3.5	3.0	
	1983	32	21	65.6%	68.7%	5.5	3.5	4.0	2.7			6.4	3.6	5.8	3.4	4.6	3.2	
	1984	26	16	61.5%	65.0%	4.4	3.7	3.0	2.7			4.9	3.5	4.5	3.6	3.9	3.1	
	1985	31	21	67.7%	66.1%	5.2	3.6	4.0	2.7	8.1	5.0	6.5	3.5	5.5	3.4	5.5	3.1	
	1986	35	22	62.9%	61.3%	5.8	3.7	4.1	2.6			6.0	3.4	5.7	3.5	5.0	3.0	
	1987	36	24	66.7%	59.1%	5.9	3.7	4.5	2.5			7.8	3.3	6.1	3.4	6.1	2.9	
	1988	36	19	52.8%	60.9%	5.9	3.8	3.5	2.7			5.1	3.4	5.8	3.4	4.5	3.0	
	1989	45	22	48.9%	58.2%	7.3	3.8	4.1	2.6			6.4	3.3	6.8	3.4	4.7	2.9	
	1990	39	22	56.4%	58.3%	6.3	3.9	4.0	2.6	9.7	5.2	6.4	3.5	6.3	3.4	5.8	3.0	
	1991	32	15	46.9%	54.0%	5.1	3.8	2.7	2.4			5.0	3.2	4.6	3.2	3.7	2.7	
	1992	39	18	46.2%	54.4%	6.2	3.7	3.3	2.4			5.0	3.1	5.7	3.1	4.3	2.7	
	1993	45	24	53.3%	54.9%	7.1	3.9	4.4	2.6			7.8	3.2	6.6	3.2	6.1	2.8	
	1994	40	18	45.0%	50.1%	6.2	4.1	3.3	2.4			4.9	3.1	5.7	3.2	4.4	2.7	
	1995	50	16	32.0%	49.3%	7.8	3.9	2.9	2.3	12.9	5.1	5.2	3.0	6.4	3.0	4.1	2.6	
	1996	44	18	40.9%	45.4%	6.8	4.2	3.2	2.3			5.6	3.0	5.7	3.1	4.6	2.6	
	1997	57	26	45.6%	45.5%	8.7	4.2	4.7	2.4			8.4	3.1	7.0	3.1	6.4	2.5	
	1998	47	19	40.4%	42.5%	7.1	4.3	3.4	2.3			6.1	2.9	5.4	3.1	4.6	2.5	
	1999	56	20	35.7%	41.2%	8.4	4.4	3.6	2.2			6.3	2.9	6.4	3.1	4.6	2.4	
	2000	58	23	39.7%	40.1%	8.7	4.4	4.1	2.2	12.7	5.3	7.4	2.8	6.7	3.0	5.8	2.4	
	2001	51	16	31.4%	37.2%	7.6	4.4	2.9	2.1			4.6	2.7	5.3	2.9	3.7	2.2	
	2002	71	22	31.0%	34.4%	10.5	4.4	3.9	1.9			6.8	2.5	7.3	2.8	5.1	2.0	
	2003	63	21	33.3%	34.7%	9.3	4.5	3.7	2.0			5.7	2.5	6.6	2.8	4.6	2.1	
	2004	58	15	25.9%	31.8%	8.5	4.5	2.7	1.8			4.8	2.3	5.3	2.7	3.5	1.9	

糖尿病

死亡数、死亡率、年齢調整死亡率の推移(沖縄県、全国:1973-2024年)

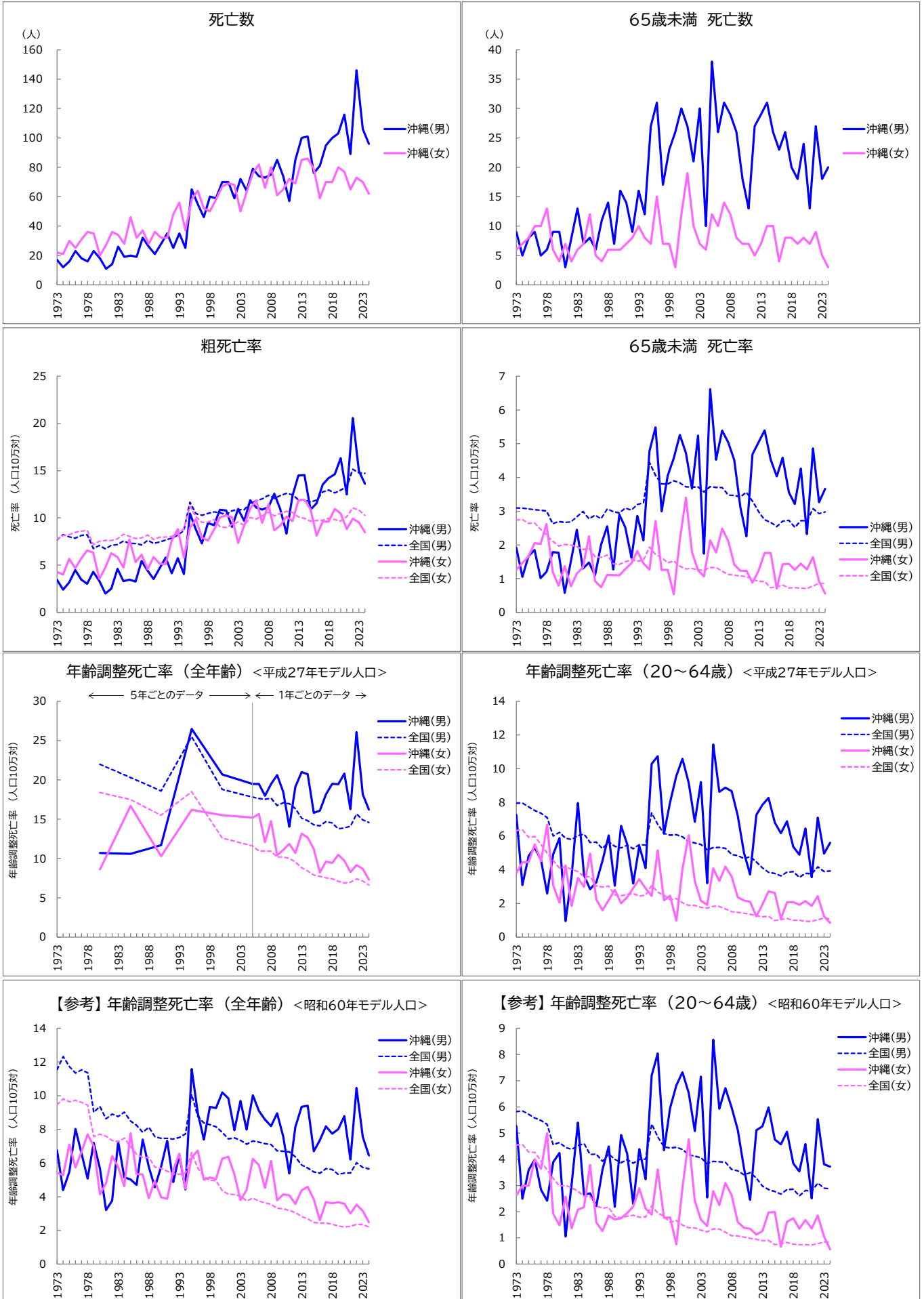

糖尿病

死亡数、死亡率、年齢調整死亡率の推移(沖縄県、全国:1973-2024年)

年	死亡数(沖縄県)		65歳未満 死亡割合				死亡率				年齢調整死亡率<平成27年モデル人口>				(参考)年齢調整死亡率<60年モデル人口>			
	総数	65歳未満	沖縄		全国		粗死亡率		65歳未満		全年齢		20-64歳		全年齢		20-64歳	
			沖縄	全国	沖縄	全国	沖縄	全国	沖縄	全国	沖縄	全国	沖縄	全国	沖縄	全国		
男 1973	17	9	52.9%	37.6%	3.4	7.7	1.9	3.1					7.3	8.0	6.8	11.6	5.3	5.8
1974	12	5	41.7%	35.0%	2.4	8.2	1.1	3.1					3.1	8.0	4.4	12.3	2.5	5.8
1975	16	8	50.0%	35.7%	3.2	8.0	1.7	3.1					4.8	7.7	5.5	11.7	3.6	5.7
1976	23	9	39.1%	36.0%	4.5	7.9	1.9	3.0					5.3	7.5	8.0	11.3	4.0	5.6
1977	18	5	27.8%	34.5%	3.5	8.1	1.0	3.0					4.6	7.4	6.6	11.5	2.8	5.5
1978	16	6	37.5%	33.8%	3.0	8.2	1.2	3.0					2.6	7.1	5.1	11.4	2.4	5.3
1979	23	9	39.1%	35.9%	4.3	6.8	1.8	2.6					4.9	6.0	7.2	9.0	3.9	4.6
1980	18	9	50.0%	35.0%	3.3	7.1	1.8	2.7	10.7	22.0			5.9	6.2	5.7	9.4	4.2	4.6
1981	11	3	27.3%	36.5%	2.0	6.7	0.6	2.7					1.0	5.9	3.2	8.6	1.1	4.5
1982	14	8	57.1%	34.7%	2.5	7.1	1.5	2.7					3.6	5.8	3.8	8.9	3.0	4.4
1983	26	13	50.0%	36.3%	4.6	7.2	2.5	2.8					8.0	6.0	7.3	8.8	5.4	4.5
1984	19	7	36.8%	36.3%	3.3	7.6	1.3	3.0					3.7	6.1	5.2	9.0	2.6	4.6
1985	20	8	40.0%	34.7%	3.5	7.3	1.5	2.8	10.6	20.3			2.8	5.6	5.0	8.5	2.7	4.2
1986	19	6	31.6%	36.1%	3.3	7.3	1.1	2.9					3.3	5.6	4.7	8.2	2.2	4.2
1987	32	11	34.4%	35.4%	5.4	7.1	2.0	2.8					4.5	5.3	7.4	7.8	3.6	3.9
1988	26	14	53.8%	36.6%	4.4	7.6	2.6	3.1					6.0	5.7	5.8	8.1	4.5	4.2
1989	21	7	33.3%	37.0%	3.5	7.3	1.3	3.0					3.1	5.4	4.6	7.6	2.2	4.0
1990	28	16	57.1%	35.6%	4.7	7.5	2.9	2.9	11.7	18.6			6.6	5.3	5.8	7.5	4.9	3.9
1991	35	14	40.0%	36.1%	5.8	7.7	2.5	3.1					5.5	5.5	7.3	7.5	4.2	4.0
1992	25	9	36.0%	34.4%	4.1	7.9	1.6	3.0					3.2	5.2	4.9	7.4	2.3	3.9
1993	35	16	45.7%	34.7%	5.7	8.2	2.9	3.2					5.4	5.5	6.5	7.5	4.4	4.0
1994	25	12	48.0%	33.0%	4.1	8.7	2.1	3.2					4.1	5.5	4.4	7.7	3.2	4.0
1995	65	27	41.5%	33.4%	10.5	11.7	4.8	4.4	26.5	25.5			10.3	7.4	11.6	10.1	7.2	5.3
1996	55	31	56.4%	33.8%	8.8	10.5	5.5	4.1					10.7	6.7	9.0	8.8	8.0	4.9
1997	46	17	37.0%	32.1%	7.3	10.3	3.0	3.8					6.1	6.2	7.4	8.4	4.3	4.5
1998	60	23	38.3%	31.3%	9.5	10.5	4.0	3.8					8.0	6.1	9.3	8.3	6.0	4.4
1999	59	26	44.1%	31.4%	9.2	10.6	4.6	3.9					9.6	6.1	9.3	8.2	6.8	4.5
2000	70	30	42.9%	30.9%	10.9	10.6	5.3	3.8	20.7	18.8			10.6	6.0	10.2	7.8	7.3	4.4
2001	70	27	38.6%	30.4%	10.8	10.3	4.7	3.7					9.2	5.7	9.8	7.4	6.5	4.2
2002	59	21	35.6%	28.9%	9.0	10.8	3.7	3.7					6.9	5.6	7.9	7.5	5.1	4.1
2003	72	30	41.7%	28.5%	11.0	10.9	5.2	3.7					9.2	5.5	9.7	7.4	7.2	4.1
2004	64	10	15.6%	27.3%	9.7	10.9	1.7	3.6					3.2	5.2	8.0	7.1	2.5	3.8
2005	79	38	48.1%	26.5%	11.9	11.6	6.6	3.7	19.5	17.8			11.4	5.3	10.0	7.3	8.6	3.9
2006	74	26	35.1%	25.6%	11.1	11.8	4.5	3.7	19.5	17.6			8.6	5.3	9.1	7.2	5.9	3.9
2007	73	31	42.5%	25.0%	10.9	12.0	5.4	3.7	18.0	17.5			8.9	5.3	8.6	7.2	6.7	3.9
2008	75	29	38.7%	22.6%	11.1	12.4	5.0	3.5	19.5	17.7			8.7	4.9	8.2	7.1	6.0	3.6
2009	85	26	30.6%	22.9%	12.6	12.1	4.5	3.5	20.6	16.7			7.2	4.8	9.0	6.7	5.1	3.6
2010	74	18	24.3%	22.1%	10.9	12.4	3.1	3.4	18.5	17.1			5.0	4.7	7.6	6.7	3.7	3.4
2011	57	13	22.8%	22.5%	8.3	12.6	2.3	3.6	14.0	17.0			3.7	4.8	5.4	6.7	2.5	3.5
2012	85	27	31.8%	20.8%	12.4	12.5	4.7	3.3	19.1	16.4			7.3	4.5	8.1	6.4	5.1	3.3
2013	100	29	29.0%	19.5%	14.5	11.9	5.0	3.0	21.0	15.1			7.9	4.1	9.3	5.9	5.3	3.0
2014	101	31	30.7%	17.7%	14.5	11.9	5.4	2.7	20.7	14.8			8.3	3.8	9.4	5.7	6.0	2.8
2015	76	26	34.2%	17.4%	10.9	11.7	4.5	2.7	15.8	14.3			6.8	3.8	6.7	5.5	4.8	2.8
2016	81	23	28.4%	16.1%	11.6	11.9	4.0	2.5	16.1	14.2			6.2	3.6	7.4	5.4	4.6	2.7
2017	95	26	27.4%	15.9%	13.5	12.7	4.6	2.7	18.2	14.7			6.9	3.9	8.2	5.7	5.1	2.8
2018	100	20	20.0%	15.7%	14.2	13.0	3.6	2.7	19.5	14.5			5.4	3.9	7.7	5.6	3.8	2.9
2019	103	18	17.5%	14.8%	14.6	12.6	3.2	2.5	19.5	13.8			4.9	3.6	8.0	5.3	3.5	2.6
2020	116	24	20.7%	15.6%	16.3	12.9	4.3	2.7	20.8	13.9			6.4	3.8	8.8	5.4	4.6	2.8
2021	89	13	14.6%	15.0%	12.5	13.3	2.3	2.7	16.3	14.1			3.5	3.8	6.2	5.4	2.5	2.8
2022	146	27	18.5%	14.9%	20.6	15.2	4.9	3.1	26.1	15.7			7.1	4.2	10.5	6.0	5.5	3.1
2023	106	18	17.0%	14.6%	15.0	14.8	3.3	2.9	18.1	14.9			5.0	3.9	7.5	5.7	3.8	2.9
2024	96	20	20.8%	14.8%	13.6	14.7	3.7	3.0	16.2	14.6			5.6	3.9	6.5	5.7	3.7	2.9
女 1973	22	6	27.3%	32.4%	4.3	7.8	1.3	2.7					3.8	6.3	5.4	9.5	2.6	4.5
1974	21	7	33.3%	30.9%	4.0	8.1	1.5	2.8					4.4	6.4	5.3	9.8	3.0	4.6
1975	30	8	26.7%	29.2%	5.7	8.2	1.7	2.6					4.5	5.9	7.1	9.6	3.0	4.3
1976	25	10	40.0%	28.5%	4.7	8.5	2.0	2.7					5.5	6.0	5.7	9.7	4.0	4.3
1977	31	10	32.3%	26.0%	5.7	8.6	2.0	2.5					4.5	5.5	6.7	9.6	3.6	3.9
1978	36	13	36.1%	23.8%	6.6	8.7	2.6	2.3					6.7	5.0	7.7	9.4	5.0	3.6
1979	35	6	17.1%	26.4%	6.3	7.2	1.2	2.1					3.1	4.6	7.0	7.6	1.9	3.0
1980	20	4	20.0%	23.5%	3.6	7.5	0.8	2.0	8.6	18.4			2.1	4.1	4.1	7.7	1.5	3.3
1981	27	7	25.9%	23.6%	4.8	7.6	1.4	2.0					4.3	4.2	4.8	7.6	2.6	3.0
1982	36	4	11.1%	23.3%	6.3	7.6	0.8	2.0					1.9	4.0	6.4	7.3	1.4	2.9
1983	34	6	17.6%	22.2%	5.8	7.8	1.2	1.9					3.5	3.9	5.8	7.3	2.1	2.8
1984	28	7	25.0%	19.9%	4.8	8.3	1.3	1.9					3.0	3.6	4.6	7.5	2.2	2.6
1985	46	12	26.1%	20.7%	7.7	8.0	2.3	1.9	16.7	17.5			5.0	3.6	7.8	7.0	3.8	2.6
1986	32	5	15.6%	18.5%	5.3	7.8	0.9	1.7					2.2	3.0	5.3	6.5	1.6	2.2
1987	37	4	10.8%	18.0%	6.1	7.9	0.7	1.6					1.6	3.0	5.3	6.3	1.3	2.1
1988	28	6	21.4%	18.0%	4.6	8.2	1.1	1.7					2.2	3.0	3.9	6.3	1.8	2.2
1989	36	6	16.7%	16.1%	5.8	7.7	1.1	1.4					2.8	2.5	4.9	5.8	1.7	1.8
1990	32	6	18.8%	15.3%	5.2	8.0	1.1	1.4	10.3	15.5			2.0	2.5	4.0	5.7	1.8	1.8
1991	32	7	21.9%	16.0%	5.1	8.0	1.3	1.5					2.4	2.5	3.9	5.5	1.9	1.8
1992	48	8	16.7%	16.4%	7.6	8.1	1.5	1.6					2.9	2.6	5.6	5.4	2.2	1.9
1993	56	10	17.9%	15.3%	8.8	8.4	1.8	1.5					3.4	2.4	6.6	5.3	2.9	1.8
1994	37	8	21.6%	14.7%	5.8	8.9	1.5	1.6					2.9	2.5	4.5	5.4	2.1	1.8
1995	58	7	12.1%	14.3%	9.0	11.2	1.3	1.9	16.2	18.5			2.5	3.1	6.3	6.6	1.9	2.2
1996	64	15	23.4%	14.0%	9.9	10.1	2.7	1.7					5.1	2.7	6.7	5.7	3.6	1.9
1997	52	7	13.5%	13.9%	8.0	9.5	1.3	1.6					2.2	2.5	5.0	5.2	1.8	1.8
1998	50	7	14.0%	12.5%	7.6	9.6	1.3	1.5					2.5	2.2	5.1	5.0	1.8	1.6
1999	58	3	5.2%	12.5%	8.8	9.8	0.5	1.5					1.0	2.3	5.0	5.0	0.8	1.7
2000	67	12	17.9%	12.1%	10.0	9.1	2.2	1.4	15.5	12.6			4.0	2.0	6.3	4.4	2.9	1.5
2001	69	19	27.5%	11.4%	10.3	9.0	3.4	1.3					6.1	1.9	6.4	4.2	4.8	1.4
2002	68	10	14.7%	11.0%	10.1	9.3												

高血圧性疾患

死亡数、死亡率、年齢調整死亡率の推移(沖縄県、全国:1973-2024年)

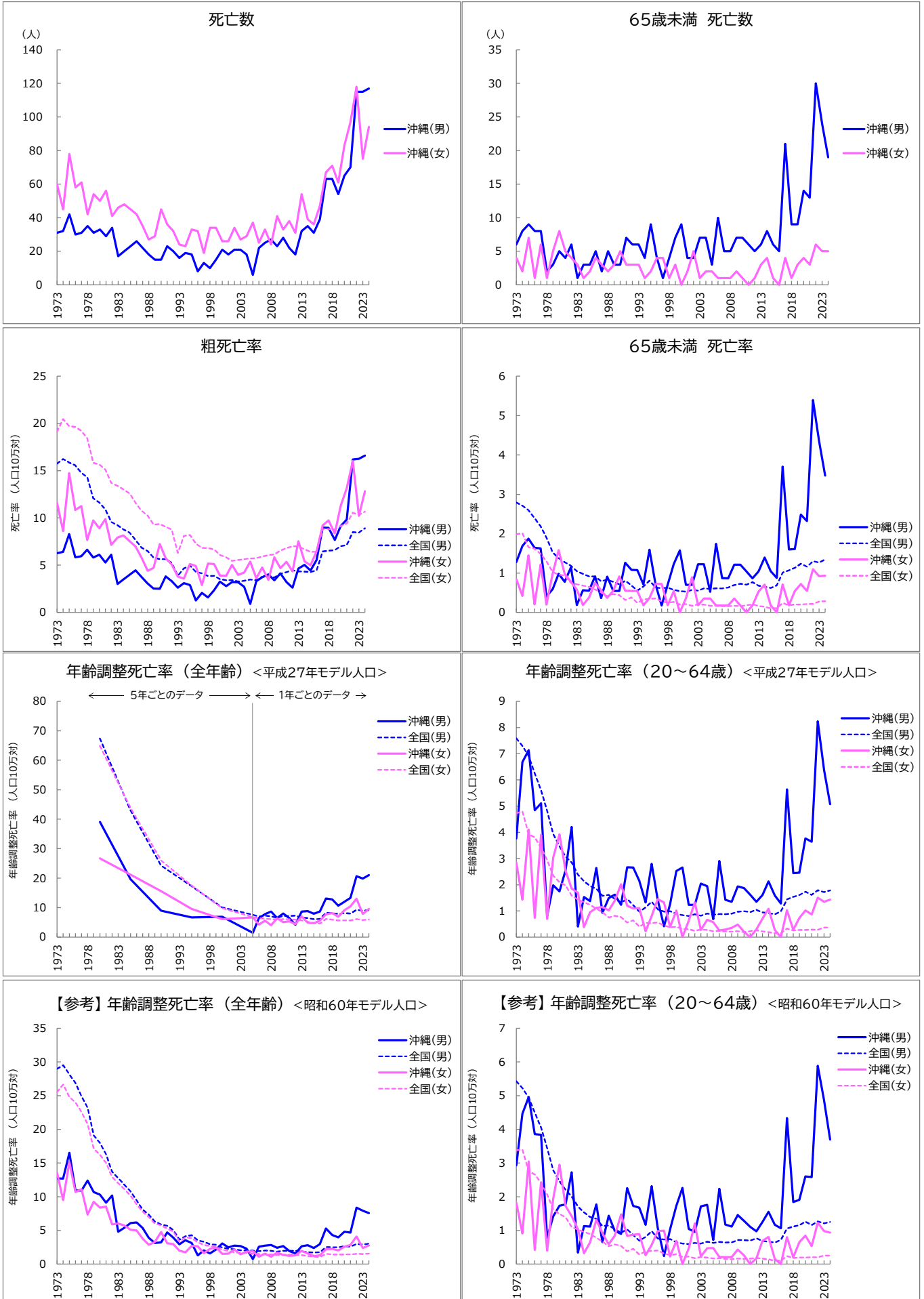

高血圧性疾患

死亡数、死亡率、年齢調整死亡率の推移(沖縄県、全国:1973-2024年)

年	死亡数(沖縄県)		死亡率				年齢調整死亡率<平成27年モデル人口>				(参考)年齢調整死亡率<60年モデル人口>					
	総数	65歳未満	65歳未満 死亡割合		粗死亡率		65歳未満		全年齢		20-64歳		全年齢		20-64歳	
			沖縄	全国	沖縄	全国	沖縄	全国	沖縄	全国	沖縄	全国	沖縄	全国	沖縄	全国
男 1973	31	6	19.4%	16.5%	6.3	15.8	1.3	2.8			3.8	7.6	12.7	29.0	2.9	5.4
1974	32	8	25.0%	15.6%	6.4	16.2	1.7	2.7			6.7	7.3	12.7	29.5	4.5	5.2
1975	42	9	21.4%	15.2%	8.3	15.9	1.9	2.6	10.7	10.7	7.1	6.9	16.5	28.2	5.0	4.9
1976	30	8	26.7%	14.3%	5.8	15.6	1.6	2.4			4.8	6.2	10.9	26.9	3.9	4.5
1977	31	8	25.8%	13.7%	6.0	14.8	1.6	2.2			5.1	5.6	10.9	24.9	3.8	4.1
1978	35	2	5.7%	12.2%	6.6	14.3	0.4	1.9			0.8	4.8	12.4	23.2	0.8	3.5
1979	31	3	9.7%	11.7%	5.8	12.1	0.6	1.5			2.0	3.9	10.7	19.1	1.4	2.8
1980	33	5	15.2%	10.9%	6.1	11.6	1.0	1.4	39.1	67.4	1.7	3.5	10.3	18.0	1.7	2.5
1981	29	4	13.8%	10.7%	5.3	10.9	0.8	1.3			2.6	3.1	9.1	16.3	1.8	2.2
1982	34	6	17.6%	11.4%	6.1	9.6	1.1	1.2			4.2	2.8	10.2	13.7	2.7	2.0
1983	17	1	5.9%	10.4%	3.0	9.2	0.2	1.0			0.4	2.4	4.8	12.8	0.3	1.7
1984	20	3	15.0%	10.2%	3.5	8.8	0.6	1.0			1.5	2.1	5.4	11.8	1.1	1.5
1985	23	3	13.0%	9.9%	4.0	8.4	0.6	0.9	19.6	43.0	1.4	1.9	6.1	10.8	1.1	1.4
1986	26	5	19.2%	10.9%	4.4	7.7	0.9	0.9			2.6	1.8	6.2	9.5	1.8	1.3
1987	22	2	9.1%	10.5%	3.7	6.8	0.4	0.8			0.9	1.6	5.4	8.1	0.7	1.1
1988	18	5	27.8%	11.6%	3.0	6.5	0.9	0.8			1.5	1.6	3.9	7.3	1.4	1.1
1989	15	3	20.0%	12.1%	2.5	5.8	0.5	0.8			1.6	1.5	3.1	6.3	1.0	1.0
1990	15	3	20.0%	11.4%	2.5	5.6	0.5	0.7	9.0	24.3	1.2	1.3	3.2	5.9	0.9	0.9
1991	23	7	30.4%	12.8%	3.8	5.6	1.3	0.8			2.7	1.5	4.7	5.7	2.3	1.0
1992	20	6	30.0%	11.7%	3.3	5.2	1.1	0.7			2.7	1.2	4.0	5.1	1.7	0.9
1993	16	6	37.5%	12.6%	2.6	3.9	1.1	0.6			2.2	1.0	3.0	3.6	1.7	0.7
1994	19	4	21.1%	12.5%	3.1	4.6	0.7	0.7			1.3	1.1	3.6	4.2	1.2	0.8
1995	18	9	50.0%	14.2%	2.9	5.0	1.6	0.8	6.7	17.3	2.8	1.4	3.1	4.3	2.3	1.0
1996	8	4	50.0%	12.9%	1.3	4.3	0.7	0.6			1.4	1.1	1.3	3.6	1.1	0.8
1997	13	1	7.7%	12.8%	2.1	4.1	0.2	0.6			0.4	1.0	2.0	3.3	0.2	0.7
1998	10	4	40.0%	14.1%	1.6	3.8	0.7	0.6			1.3	1.0	1.6	3.0	1.0	0.7
1999	15	7	46.7%	12.7%	2.3	3.9	1.2	0.6			2.5	0.9	2.2	2.9	1.7	0.7
2000	21	9	42.9%	13.1%	3.3	3.5	1.6	0.5	6.9	10.1	2.7	0.8	3.1	2.5	2.3	0.6
2001	18	4	22.2%	13.1%	2.8	3.4	0.7	0.5			1.2	0.8	2.5	2.3	1.0	0.6
2002	21	4	19.0%	14.0%	3.2	3.4	0.7	0.6			1.2	0.9	2.7	2.2	1.0	0.6
2003	21	7	33.3%	14.1%	3.2	3.3	1.2	0.6			2.0	0.8	2.7	2.1	1.7	0.6
2004	18	7	38.9%	15.2%	2.7	3.4	1.2	0.6			1.9	0.9	2.3	2.0	1.8	0.7
2005	6	3	50.0%	14.1%	0.9	3.5	0.5	0.6	1.5	7.6	0.7	0.9	0.8	2.0	0.7	0.6
2006	22	10	45.5%	14.7%	3.3	3.4	1.7	0.6	6.4	7.0	2.9	0.9	2.6	1.9	2.2	0.7
2007	25	5	20.0%	13.1%	3.7	3.8	0.9	0.6	7.8	7.3	1.4	0.9	2.7	2.0	1.2	0.6
2008	27	5	18.5%	13.3%	4.0	3.8	0.9	0.6	8.7	7.1	1.3	0.9	2.8	2.0	1.1	0.6
2009	23	7	30.4%	15.0%	3.4	3.7	1.2	0.7	6.5	6.5	1.9	1.0	2.4	1.9	1.5	0.7
2010	28	7	25.0%	14.2%	4.1	4.1	1.2	0.7	8.0	7.2	1.9	1.0	2.7	2.0	1.3	0.7
2011	22	6	27.3%	13.1%	3.2	4.3	1.0	0.7	6.5	7.2	1.6	1.0	1.9	2.0	1.1	0.7
2012	18	5	27.8%	13.6%	2.6	4.5	0.9	0.8	4.2	7.3	1.3	1.0	1.6	2.0	1.0	0.8
2013	32	6	18.8%	12.2%	4.6	4.3	1.0	0.7	8.6	6.7	1.6	0.9	2.6	1.9	1.3	0.7
2014	35	8	22.9%	11.6%	5.0	4.3	1.4	0.7	8.8	6.4	2.1	0.9	2.8	1.8	1.5	0.7
2015	31	6	19.4%	11.0%	4.4	4.3	1.0	0.6	7.9	6.1	1.6	0.9	2.4	1.7	1.2	0.6
2016	39	5	12.8%	11.6%	5.6	4.5	0.9	0.7	8.7	6.2	1.3	1.0	3.0	1.8	1.1	0.7
2017	63	21	33.3%	11.7%	9.0	6.5	3.7	1.0	13.1	8.3	5.6	1.4	5.3	2.5	4.3	1.1
2018	63	9	14.3%	12.2%	9.0	6.5	1.6	1.1	12.8	8.1	2.4	1.5	4.3	2.5	1.8	1.1
2019	54	9	16.7%	12.7%	7.7	6.6	1.6	1.1	10.6	7.9	2.5	1.6	4.0	2.5	1.9	1.2
2020	65	14	21.5%	13.1%	9.1	7.0	2.5	1.2	12.0	8.2	3.8	1.7	4.8	2.7	2.6	1.3
2021	70	13	18.6%	12.0%	9.8	7.2	2.3	1.2	13.3	8.0	3.6	1.6	4.7	2.6	2.6	1.2
2022	115	30	26.1%	11.3%	16.2	8.5	5.4	1.3	20.7	9.3	8.2	1.8	8.4	3.0	5.9	1.3
2023	115	24	20.9%	11.0%	16.2	8.4	4.4	1.3	19.8	9.0	6.4	1.7	7.9	2.9	4.9	1.2
2024	117	19	16.2%	11.1%	16.6	8.9	3.5	1.3	21.0	9.2	5.1	1.8	7.6	3.0	3.7	1.3
女 1973	60	4	6.7%	9.5%	11.6	19.1	0.8	2.0			2.8	4.7	13.6	25.5	1.8	3.4
1974	45	2	4.4%	9.0%	8.6	20.5	0.4	2.0			1.4	4.8	9.5	26.7	0.9	3.4
1975	78	7	9.0%	7.7%	14.7	19.7	1.4	1.7	10.7	10.7	4.1	3.9	15.2	24.8	3.0	2.8
1976	58	1	1.7%	7.5%	10.8	19.6	0.2	1.6			0.7	3.8	10.7	24.0	0.4	2.7
1977	61	6	9.8%	7.0%	11.3	19.2	1.2	1.5			3.9	3.4	11.1	22.6	2.4	2.4
1978	42	1	2.4%	6.4%	7.7	18.4	0.2	1.3			0.7	3.0	7.4	20.8	0.4	2.1
1979	54	5	9.3%	5.8%	9.7	15.8	1.0	1.0			3.0	2.3	9.2	17.1	1.9	1.6
1980	50	8	16.0%	5.5%	8.9	15.7	1.6	1.0	26.7	64.9	3.9	2.1	8.4	16.3	2.9	1.5
1981	56	5	8.9%	5.5%	9.9	15.1	1.0	0.9			2.5	2.0	8.5	15.0	1.7	1.4
1982	41	4	9.8%	4.9%	7.1	13.7	0.8	0.7			1.9	1.6	5.9	12.9	1.4	1.1
1983	46	3	6.5%	4.7%	7.9	13.4	0.6	0.7			1.7	1.4	6.0	12.0	1.0	1.0
1984	48	1	2.1%	4.6%	8.2	13.0	0.2	0.7			0.4	1.3	5.7	11.1	0.3	1.0
1985	45	2	4.4%	4.5%	7.6	12.6	0.4	0.6	21.2	43.9	0.9	1.2	5.1	10.2	0.6	0.9
1986	42	4	9.5%	4.4%	7.0	11.6	0.7	0.6			1.1	1.1	5.0	8.9	1.3	0.8
1987	35	3	8.6%	4.1%	5.8	10.7	0.6	0.5			1.1	1.0	3.8	7.8	0.9	0.7
1988	27	2	7.4%	3.5%	4.4	10.3	0.4	0.4			1.0	0.8	2.9	7.0	0.6	0.5
1989	29	3	10.3%	4.3%	4.7	9.3	0.6	0.5			1.4	0.8	3.3	6.0	0.8	0.6
1990	45	5	11.1%	4.0%	7.2	9.4	0.9	0.4	15.6	26.0	2.0	0.8	4.8	5.8	1.5	0.5
1991	36	3	8.3%	3.0%	5.7	9.1	0.5	0.3			1.2	0.6	3.1	5.3	0.8	0.4
1992	32	3	9.4%	3.7%	5.1	8.8	0.5	0.4			1.1	0.6	3.0	4.9	0.9	0.5
1993	24	3	12.5%	3.2%	3.8	6.3	0.5	0.2			1.1	0.4	2.0	3.3	0.9	0.3
1994	23	1	4.3%	3.4%	3.6	8.1	0.2	0.3			0.2	0.5	1.8	4.0	0.3	0.4
1995	33	2	6.1%	3.5%	5.1	8.2	0.4	0.3	9.6	17.5	0.8	0.5	2.7	3.9	0.6	0.4
1996	32	4	12.5%	4.0%	4.9	7.3	0.7	0.4			1.5	0.6	2.7	3.2	1.0	0.4
1997	19	4	21.1%	3.4%	2.9	6.8	0.7	0.3			1.3	0.4	1.6	2.8	1.0	0.3
1998	34	1	2.9%	2.9%	5.2	6.8	0.2	0.2			0.4	0.4	2.3	2.7	0.2	0.3
1999	34	3	8.8%	3.2%	5.1	6.7	0.5	0.3			1.0	0.4	2.5	2.5	0.7	0.3
2000	26	0	0.0%	2.7%	3.9	6.1	0.0	0.2	6.1	9.8	0.0	0.3	1.5	2.2	0.0	0.2
2001	26	2	7.7%	2.9%	3.9	5.8	0.4	0.2			0.6	0.3	1.6	2.0	0.5	0.2
2002	34	5	14.7%	2.4%	5.0	5.5	0.9	0.2			1.3	0.2	2.2	1.7	1.2	0.2
2003	27	1	3.7%	2.9%	4.0	5.6	0.2	0.2			0.3	0.3	1.5	1.7	0.2	0.2
2004	29	2	6.9%	2.7%	4.2	5.6	0.4	0.2			0.7	0.3	1.9	1.7	0.5	0.2
2005	37	2	5.4%	2.3%	5.4	5.7	0.4	0.2	6.7	6.8	0.6	0.2	1.9	1.6	0.5	0.2
2006	25	1	4.0%	2.3%	3.6	5.8	0.2	0.2	4.2	6.4	0.3	0.2	1.1	1.5	0.2	0.2
2007	33	1	3.0%	2.0%	4.7	5.9	0.2	0.2	5.6	6.3	0.3	0.2	1.6	1.5	0.2	0.2
2008	24	1	4.2%													

心疾患(高血圧性を除く) 死亡数、死亡率、年齢調整死亡率の推移(沖縄県、全国:1973-2024年)

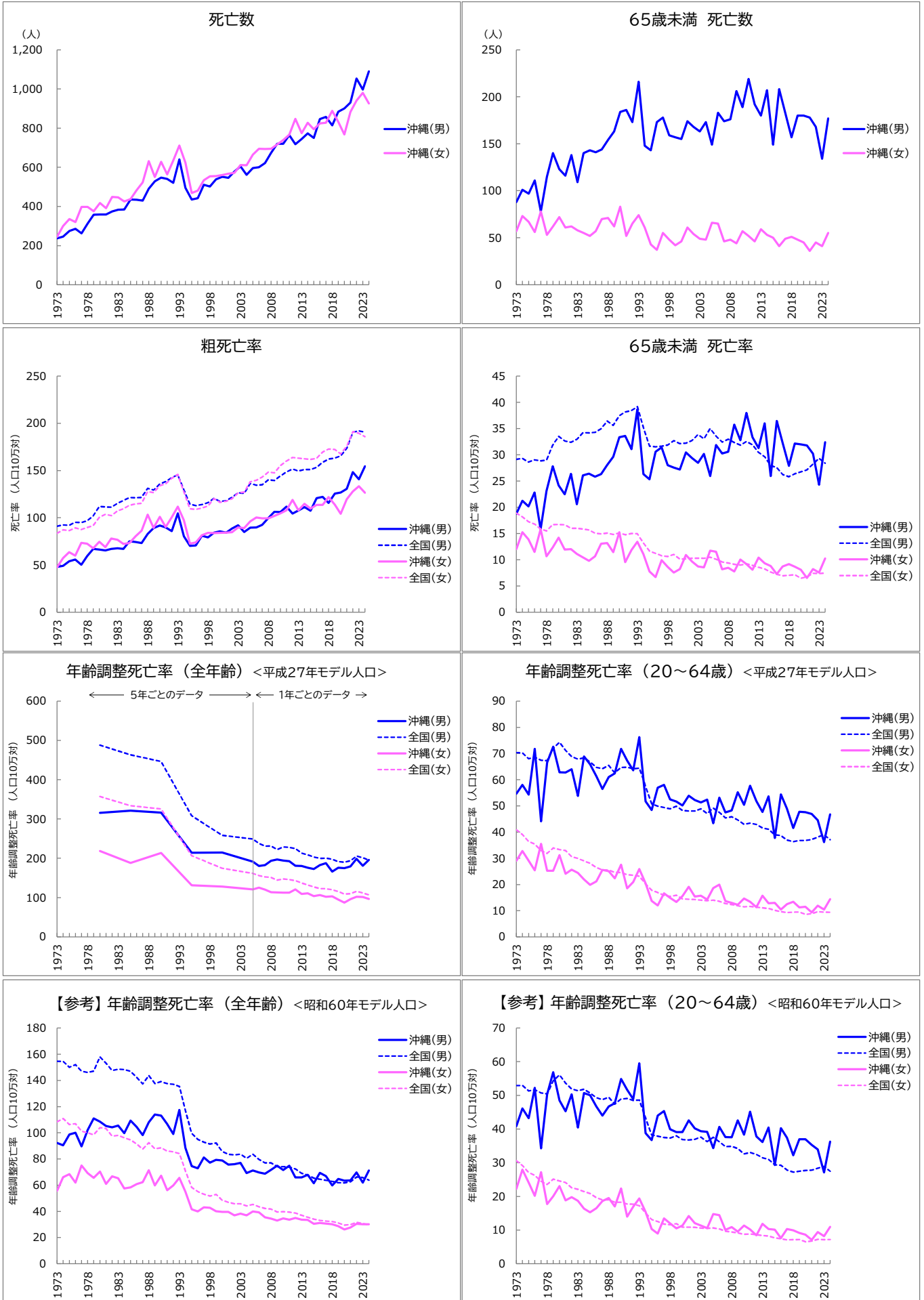

心疾患(高血圧性を除く)

死亡数、死亡率、年齢調整死亡率の推移(沖縄県、全国:1973-2024年)

年	死亡数(沖縄県)		死亡率				年齢調整死亡率<平成27年モデル人口>				(参考)年齢調整死亡率<60年モデル人口>						
	総数	65歳未満	65歳未満		粗死亡率		65歳未満		全年齢		20-64歳		全年齢		20-64歳		
			沖縄	全国	沖縄	全国	沖縄	全国	沖縄	全国	沖縄	全国	沖縄	全国	沖縄	全国	
男	1973	237	88	37.1%	29.8%	48.0	91.1	18.8	29.1			54.6	70.3	92.3	154.6	40.8	52.9
	1974	246	101	41.1%	29.5%	49.1	92.5	21.3	29.3			58.0	70.2	90.5	154.5	46.2	52.9
	1975	274	97	35.4%	28.9%	54.0	92.1	20.2	28.6			54.3	68.0	98.7	150.0	43.2	51.3
	1976	286	111	38.8%	28.4%	55.6	95.2	22.8	29.1			71.7	68.6	100.0	152.0	52.2	51.7
	1977	262	78	29.8%	28.2%	50.3	95.0	15.9	28.9			44.1	67.4	89.7	147.1	34.3	50.7
	1978	313	115	36.7%	27.7%	59.4	97.0	23.1	29.0			66.5	67.3	102.1	146.0	50.3	50.4
	1979	358	140	39.1%	28.8%	67.1	102.2	27.8	31.8			72.6	72.0	111.0	147.2	56.9	54.3
	1980	359	123	34.3%	27.6%	66.4	112.1	24.2	33.5	315.8	488.0	62.8	74.3	108.5	158.0	48.5	56.1
	1981	359	116	32.3%	26.9%	65.4	111.5	22.5	32.6			62.7	71.2	105.3	153.1	45.3	53.6
	1982	374	138	36.9%	26.7%	67.2	111.2	26.4	32.4			64.0	68.8	104.2	147.6	50.3	51.9
	1983	383	109	28.5%	26.2%	67.8	115.4	20.6	33.0			53.8	67.9	105.5	148.5	40.5	51.4
	1984	384	140	36.5%	26.5%	67.0	118.4	26.1	34.2			68.8	68.4	99.7	148.3	50.7	51.8
	1985	435	143	32.9%	25.7%	75.2	121.4	26.4	34.2	321.3	463.5	65.9	66.8	109.3	146.9	50.0	50.7
	1986	434	141	32.5%	25.8%	74.3	121.3	25.8	34.3			61.3	64.7	104.6	142.4	46.7	49.3
	1987	430	144	33.5%	26.2%	73.2	121.5	26.3	35.0			56.5	64.3	98.3	137.3	44.0	48.7
	1988	490	154	31.4%	25.2%	83.0	131.1	28.1	36.4			61.0	65.5	108.1	143.8	46.7	49.5
	1989	529	163	30.8%	24.9%	89.2	129.5	29.6	35.6			62.5	62.6	113.9	137.6	47.7	47.4
	1990	547	184	33.6%	24.9%	91.8	135.7	33.4	37.5	316.1	446.4	71.8	64.7	113.1	139.1	54.9	48.9
	1991	540	186	34.4%	24.7%	89.8	138.4	33.6	38.2			67.3	64.8	106.6	137.6	51.7	49.1
	1992	520	173	33.3%	24.0%	85.8	142.6	31.1	38.4			63.5	64.1	99.0	137.1	48.9	48.5
	1993	640	216	33.8%	23.9%	104.8	145.4	38.6	39.2			76.2	64.4	117.5	135.4	59.5	48.6
	1994	495	148	29.9%	23.9%	80.4	129.6	26.3	35.2			51.7	57.4	88.4	116.7	38.8	43.3
	1995	436	143	32.8%	24.3%	70.3	114.4	25.3	31.7	214.5	308.4	48.4	50.8	74.5	99.7	36.7	38.2
	1996	442	173	39.1%	24.4%	70.7	112.9	30.6	31.5			57.0	49.9	73.0	95.1	44.0	37.9
	1997	511	178	34.8%	24.1%	81.1	114.0	31.4	31.7			58.0	49.4	81.3	92.8	45.3	37.5
	1998	502	159	31.7%	23.7%	79.1	116.0	28.0	31.9			52.5	48.9	77.2	91.4	39.9	37.3
	1999	539	157	29.1%	23.2%	84.3	120.6	27.6	32.7			51.7	49.9	79.3	92.2	39.1	38.0
	2000	552	155	28.1%	23.3%	85.7	117.3	27.2	32.1	214.8	258.3	50.2	48.3	78.9	85.8	39.1	36.9
	2001	546	174	31.9%	23.0%	84.2	118.1	30.5	32.2			53.9	48.1	75.7	83.6	42.6	36.8
	2002	578	168	29.1%	22.5%	88.6	121.7	29.4	32.7			52.3	48.0	76.1	83.1	40.2	37.0
	2003	605	163	26.9%	22.3%	92.1	126.6	28.5	33.9			51.3	48.9	77.1	83.7	39.3	37.6
	2004	561	173	30.8%	21.8%	84.9	125.8	30.2	33.1			52.4	47.1	69.3	80.6	39.1	36.3
	2005	596	149	25.0%	21.2%	89.6	136.3	26.0	35.0	191.5	249.2	43.4	49.2	71.2	83.7	34.4	37.6
	2006	600	183	30.5%	20.4%	89.8	134.5	31.8	33.6	180.3	238.4	53.1	47.5	69.7	79.7	40.7	36.2
	2007	621	174	28.0%	19.4%	92.6	135.1	30.3	32.4	182.8	230.8	47.5	45.4	68.8	77.0	37.7	34.8
	2008	673	176	26.2%	18.9%	99.9	140.2	30.6	33.0	193.6	231.6	48.3	45.9	71.6	77.1	37.6	34.9
	2009	720	206	28.6%	18.5%	106.4	139.5	35.8	32.4	196.9	222.3	55.3	44.6	74.9	74.2	42.6	34.2
	2010	720	189	26.3%	17.6%	106.0	144.2	32.8	31.8	194.6	228.9	50.4	43.0	71.6	74.2	38.3	32.6
	2011	764	219	28.7%	17.4%	111.9	148.6	38.0	32.5	192.7	227.9	57.7	43.4	74.9	73.9	45.2	33.1
	2012	718	192	26.7%	16.5%	104.5	151.6	33.3	31.9	181.0	224.6	51.8	42.9	66.0	72.4	37.8	32.5
	2013	744	180	24.2%	15.8%	107.7	149.5	31.3	30.5	180.4	213.4	47.7	41.6	65.9	69.1	36.2	31.5
	2014	773	207	26.8%	15.1%	111.3	151.2	36.0	29.7	176.3	208.7	53.6	41.1	68.0	67.7	40.5	31.0
	2015	750	149	19.9%	14.1%	107.4	151.0	25.9	28.0	173.1	203.6	37.8	39.0	61.5	65.5	29.3	29.4
	2016	846	208	24.6%	13.5%	120.7	153.5	36.4	27.6	183.0	199.9	54.4	38.7	69.4	64.6	40.2	29.2
	2017	858	183	21.3%	12.4%	122.2	158.8	32.3	26.2	187.6	200.4	49.0	37.0	67.0	63.7	37.5	27.8
	2018	814	157	19.3%	11.9%	115.8	162.2	27.9	25.8	166.1	197.4	41.6	36.3	59.9	63.0	32.2	27.2
	2019	884	180	20.4%	12.0%	125.6	163.1	32.1	26.4	176.1	191.5	47.8	36.8	64.8	62.0	37.0	27.5
	2020	901	180	20.0%	12.0%	126.7	165.5	32.0	26.8	175.1	190.1	47.6	36.8	63.5	61.8	36.9	27.7
	2021	930	178	19.1%	11.5%	130.6	173.7	31.8	27.1	179.1	193.8	47.0	37.2	63.6	62.7	35.3	27.8
	2022	1,054	168	15.9%	10.9%	148.5	190.5	30.2	28.3	198.7	205.7	44.6	38.1	69.7	66.3	33.9	28.4
	2023	997	134	13.4%	11.2%	140.8	192.1	24.3	29.3	181.2	201.6	36.2	39.0	61.9	65.8	27.1	28.9
	2024	1,090	177	16.2%	10.9%	154.6	190.6	32.4	28.4	195.9	195.0	46.8	37.1	71.3	63.9	36.3	27.5
女	1973	245	57	23.3%	20.7%	47.5	83.6	12.0	18.9			29.0	40.9	55.7	108.4	22.2	30.6
	1974	300	73	24.3%	19.1%	57.4	87.2	15.3	18.2			32.8	39.1	66.1	110.9	28.0	29.2
	1975	336	67	19.9%	18.2%	63.5	86.4	13.9	17.2			29.0	36.4	68.4	106.3	24.1	27.2
	1976	320	56	17.5%	17.1%	59.8	89.3	11.5	16.8			25.4	35.4	62.0	106.9	20.2	26.2
	1977	398	78	19.6%	16.4%	73.5	87.6	15.8	15.9			35.5	33.0	75.0	101.2	27.2	24.5
	1978	397	53	13.4%	15.6%	72.5	89.7	10.7	15.5			25.3	31.8	69.2	100.0	17.7	23.6
	1979	376	62	16.5%	16.3%	67.8	91.9	12.4	16.7			25.2	33.9	65.6	98.5	20.0	25.1
	1980	418	72	17.2%	14.9%	74.6	100.5	14.2	16.7	218.5	357.3	31.2	33.4	70.5	103.9	23.1	24.6
	1981	391	61	15.6%	14.4%	68.9	103.7	11.9	16.7			24.1	33.0	61.0	103.3	18.8	24.1
	1982	448	62	13.8%	13.9%	78.0	102.3	12.0	16.0			25.7	30.6	66.7	97.5	19.8	22.6
	1983	446	58	13.0%	13.2%	76.7	107.4	11.1	16.0			24.4	30.0	65.2	98.0	18.7	22.1
	1984	426	55	12.9%	12.8%	72.4	109.6	10.5	15.9			21.9	29.0	57.5	96.2	16.3	21.5
	1985	437	52	11.9%	12.2%	73.4	113.3	9.8	15.7	188.1	334.0	19.9	28.1	58.2	94.6	15.3	20.8
	1986	483	57	11.8%	11.5%	80.4	114.6	10.7	15.1			21.2	26.5	60.9	91.6	16.5	19.7
	1987	523	70	13.4%	11.3%	86.3	115.4	13.0	14.9			25.6	25.5	62.3	87.6	18.7	19.0
	1988	632	71	11.2%	10.2%	103.4	127.7	13.2	15.1		</						

慢性リウマチ性心疾患及び慢性非リウマチ性心内膜疾患 死亡数、死亡率、年齢調整死亡率の推移(沖縄県、全国:1973-2024年)

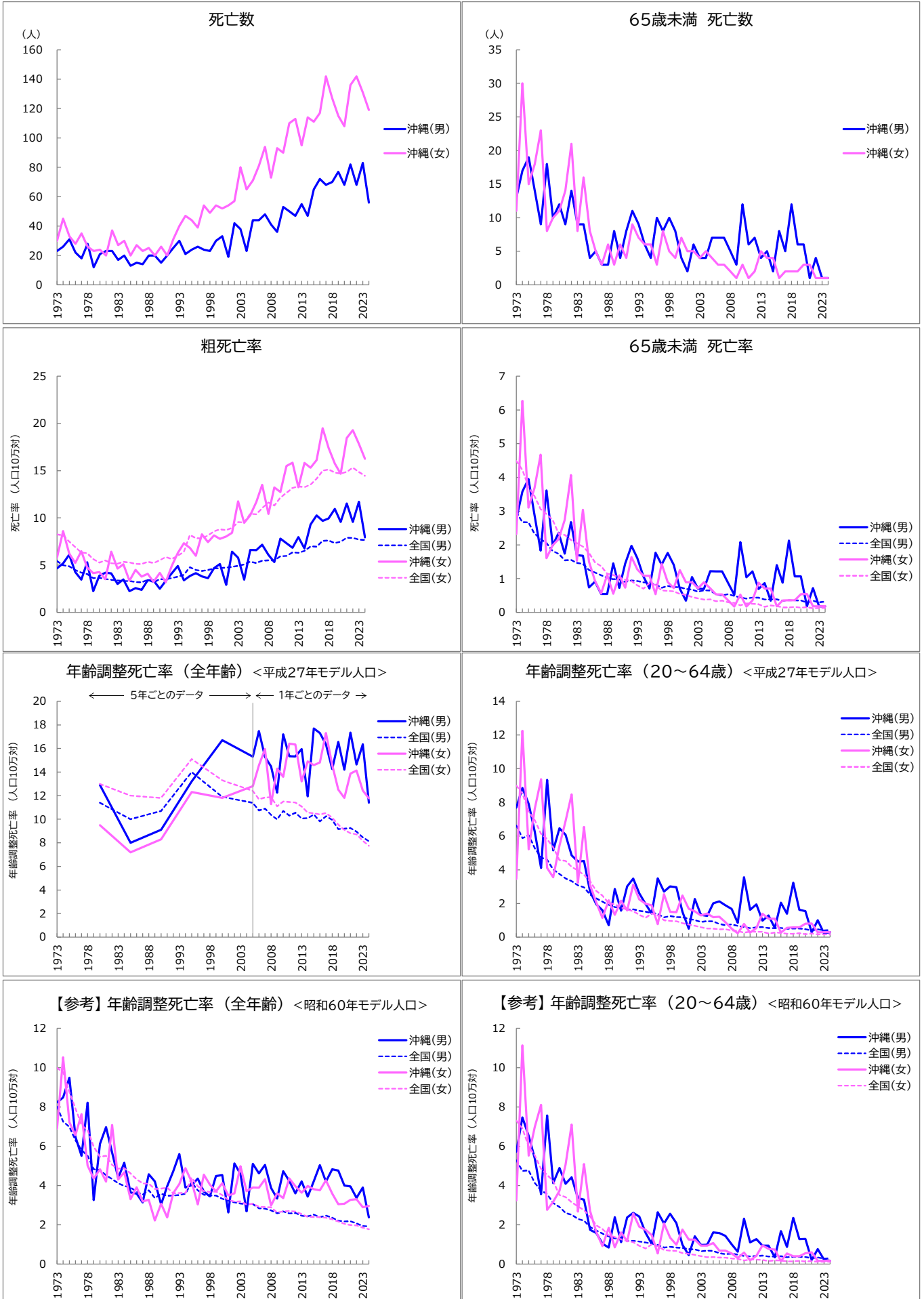

慢性リウマチ性心疾患及び慢性非リウマチ性心内膜疾患 死亡数、死亡率、年齢調整死亡率の推移(沖縄県、全国:1973-2024年)

年	死亡数(沖縄県)		65歳未満		死亡率				年齢調整死亡率<平成27年モデル人口>				(参考)年齢調整死亡率<60年モデル人口>			
	総数	65歳未満	死亡割合		粗死亡率		65歳未満		全年齢		20-64歳		全年齢		20-64歳	
			沖縄	全国	沖縄	全国	沖縄	全国	沖縄	全国	沖縄	全国	沖縄	全国	沖縄	全国
男 1973	23	13	56.5%	51.1%	4.7	5.4	2.8	3.0			7.7	6.6	8.2	8.0	5.7	5.3
1974	26	17	65.4%	50.0%	5.2	5.0	3.6	2.7			8.9	5.9	8.5	7.3	7.5	4.7
1975	31	19	61.3%	51.0%	6.1	4.9	4.0	2.7			7.9	6.1	9.5	7.0	6.5	4.8
1976	22	14	63.6%	48.3%	4.3	4.5	2.9	2.3			6.3	5.3	6.5	6.3	5.4	4.1
1977	18	9	50.0%	47.8%	3.5	4.2	1.8	2.2			4.1	4.7	5.5	5.8	3.6	3.8
1978	28	18	64.3%	46.9%	5.3	4.1	3.6	2.1			9.3	4.6	8.2	5.5	7.6	3.6
1979	12	10	83.3%	46.2%	2.2	3.6	2.0	1.8			5.2	4.0	3.3	4.8	4.1	3.1
1980	21	12	57.1%	43.6%	3.9	3.7	2.4	1.7	12.9	11.4	6.5	3.7	6.1	4.8	4.9	2.9
1981	23	9	39.1%	40.3%	4.2	3.5	1.7	1.5			6.1	3.5	7.0	4.5	4.1	2.6
1982	23	14	60.9%	41.4%	4.1	3.5	2.7	1.6			4.9	3.3	5.7	4.3	4.4	2.5
1983	17	9	52.9%	39.8%	3.0	3.4	1.7	1.5			4.5	3.1	4.4	4.1	3.4	2.3
1984	20	9	45.0%	39.5%	3.5	3.3	1.7	1.4			4.5	3.0	5.2	4.0	3.3	2.2
1985	13	4	30.8%	34.5%	2.2	3.3	0.7	1.3	8.0	10.0	2.7	2.5	3.6	3.9	1.7	1.9
1986	15	5	33.3%	33.5%	2.6	3.2	0.9	1.2			2.0	2.3	3.6	3.7	1.6	1.7
1987	14	3	21.4%	31.6%	2.4	3.2	0.5	1.1			1.6	2.1	3.1	3.5	1.0	1.6
1988	20	3	15.0%	26.9%	3.4	3.5	0.5	1.0			0.7	1.9	4.6	3.8	0.8	1.4
1989	20	8	40.0%	27.9%	3.4	3.2	1.5	1.0			2.9	1.8	4.2	3.4	2.4	1.3
1990	15	4	26.7%	25.0%	2.5	3.5	0.7	1.0	9.1	10.7	1.6	1.8	3.0	3.6	1.1	1.3
1991	20	8	40.0%	23.1%	3.3	3.5	1.4	0.9			3.0	1.6	4.0	3.5	2.4	1.2
1992	25	11	44.0%	23.2%	4.1	3.6	2.0	0.9			3.5	1.7	4.7	3.5	2.6	1.2
1993	30	9	30.0%	21.8%	4.9	3.8	1.6	0.9			2.6	1.6	5.6	3.5	2.4	1.1
1994	21	6	28.6%	19.7%	3.4	4.0	1.1	0.9			2.0	1.5	3.9	3.6	1.6	1.1
1995	24	4	16.7%	16.2%	3.9	4.8	0.7	0.9	13.2	14.0	1.4	1.4	4.0	4.2	1.0	1.1
1996	26	10	38.5%	16.1%	4.2	4.5	1.8	0.8			3.5	1.4	4.4	3.8	2.6	1.0
1997	24	8	33.3%	14.4%	3.8	4.4	1.4	0.7			2.7	1.2	3.7	3.5	2.1	0.8
1998	23	10	43.5%	15.1%	3.6	4.5	1.8	0.8			3.0	1.3	3.4	3.5	2.6	0.9
1999	30	8	26.7%	13.9%	4.7	4.6	1.4	0.8			3.0	1.2	4.5	3.5	2.1	0.8
2000	33	4	12.1%	13.6%	5.1	4.7	0.7	0.7	16.7	11.9	1.5	1.2	4.5	3.3	1.0	0.8
2001	19	2	10.5%	12.4%	2.9	4.7	0.4	0.7			0.5	1.1	2.6	3.2	0.5	0.8
2002	42	6	14.3%	11.8%	6.4	4.8	1.0	0.7			2.3	1.0	5.1	3.1	1.4	0.7
2003	38	4	10.5%	10.4%	5.8	4.9	0.7	0.6			1.3	0.9	4.6	3.1	1.0	0.7
2004	23	4	17.4%	10.7%	3.5	5.1	0.7	0.7			1.3	1.0	2.7	3.1	1.0	0.7
2005	44	7	15.9%	9.9%	6.6	5.4	1.2	0.6	15.3	11.4	2.0	0.9	5.1	3.1	1.6	0.7
2006	44	7	15.9%	8.3%	6.6	5.2	1.2	0.5	17.5	10.7	2.1	0.8	4.6	2.8	1.6	0.6
2007	48	7	14.6%	7.4%	7.2	5.5	1.2	0.5	15.3	10.9	1.9	0.7	5.0	2.8	1.4	0.5
2008	41	5	12.2%	7.9%	6.1	5.5	0.9	0.5	14.5	10.4	1.7	0.8	3.9	2.7	1.0	0.5
2009	36	3	8.3%	7.1%	5.3	5.5	0.5	0.5	12.3	10.0	0.8	0.7	3.3	2.6	0.6	0.5
2010	53	12	22.6%	5.9%	7.8	5.9	2.1	0.4	17.2	10.7	3.6	0.6	4.7	2.7	2.3	0.4
2011	50	6	12.0%	5.4%	7.3	6.0	1.0	0.4	15.4	10.3	1.6	0.5	4.2	2.6	1.1	0.4
2012	47	7	14.9%	5.5%	6.8	6.3	1.2	0.4	15.3	10.6	1.9	0.6	3.6	2.6	1.3	0.4
2013	55	4	7.3%	5.4%	8.0	6.3	0.7	0.4	15.9	10.1	1.0	0.6	4.2	2.5	0.9	0.4
2014	47	5	10.6%	4.5%	6.8	6.5	0.9	0.4	11.9	10.1	1.3	0.5	3.4	2.4	0.9	0.4
2015	65	2	3.1%	4.2%	9.3	7.0	0.3	0.4	17.7	10.4	0.5	0.5	4.2	2.5	0.3	0.4
2016	72	8	11.1%	4.2%	10.3	7.0	1.4	0.4	17.3	9.8	2.0	0.6	5.0	2.4	1.7	0.4
2017	68	5	7.4%	3.4%	9.7	7.6	0.9	0.3	16.4	10.3	1.4	0.5	4.2	2.5	0.9	0.4
2018	70	12	17.1%	3.5%	10.0	7.6	2.1	0.4	14.3	10.0	3.2	0.5	4.8	2.4	2.4	0.4
2019	77	6	7.8%	3.6%	10.9	7.4	1.1	0.4	16.5	9.2	1.6	0.5	4.8	2.2	1.3	0.4
2020	68	6	8.8%	3.5%	9.6	7.5	1.1	0.4	14.2	9.2	1.6	0.5	4.0	2.2	1.3	0.4
2021	82	1	1.2%	2.8%	11.5	7.9	0.2	0.3	17.4	9.2	0.3	0.4	4.0	2.2	0.2	0.3
2022	68	4	5.9%	3.2%	9.6	7.9	0.7	0.3	14.6	8.9	1.0	0.5	3.4	2.1	0.8	0.3
2023	83	1	1.2%	2.8%	11.7	7.7	0.2	0.3	16.3	8.5	0.2	0.4	3.9	1.9	0.2	0.3
2024	56	1	1.8%	3.1%	7.9	7.7	0.2	0.3	11.4	8.1	0.3	0.4	2.4	1.9	0.2	0.3
女 1973	30	11	36.7%	49.9%	5.8	8.3	2.3	4.5			3.5	9.0	6.9	10.0	3.2	7.3
1974	45	30	66.7%	47.4%	8.6	8.2	6.3	4.2			12.2	8.5	10.5	9.8	11.1	6.9
1975	33	15	45.5%	45.0%	6.2	7.5	3.1	3.7			5.2	7.5	7.2	8.8	5.5	6.0
1976	28	18	64.3%	45.3%	5.2	6.9	3.7	3.4			7.6	6.9	6.6	7.9	7.0	5.5
1977	35	23	65.7%	43.7%	6.5	6.3	4.7	3.1			9.4	6.1	7.6	7.1	8.1	4.9
1978	26	8	30.8%	42.0%	4.7	6.3	1.6	2.9			4.1	5.8	5.0	6.8	2.8	4.5
1979	23	10	43.5%	43.7%	4.2	5.6	2.0	2.7			3.5	5.3	4.3	6.0	3.2	4.2
1980	24	11	45.8%	39.5%	4.3	5.3	2.2	2.3	9.5	13.0	5.4	4.6	4.8	5.5	3.7	3.5
1981	20	14	70.0%	37.3%	3.5	5.5	2.7	2.3			6.9	4.5	4.2	5.5	5.1	3.4
1982	37	21	56.8%	36.8%	6.4	5.2	4.1	2.1			8.5	4.2	7.1	5.1	7.1	3.1
1983	27	8	29.6%	35.3%	4.6	5.2	1.5	2.1			3.2	4.0	4.3	4.9	2.7	2.9
1984	30	16	53.3%	32.3%	5.1	5.3	3.0	2.0			6.5	3.7	4.7	4.9	5.1	2.7
1985	20	8	40.0%	29.4%	3.4	5.3	1.5	1.8	7.2	12.0	3.1	3.3	3.3	4.6	2.7	2.4
1986	27	5	18.5%	25.2%	4.5	5.1	0.9	1.5			2.1	2.7	3.9	4.3	1.6	2.0
1987	23	3	13.0%	23.4%	3.8	5.1	0.6	1.4			1.1	2.5	3.2	4.1	0.9	1.8
1988	25	6	24.0%	18.6%	4.1	5.4	1.1	1.1			2.2	2.0	3.3	4.1	1.9	1.5
1989	20	3	15.0%	18.3%	3.2	5.2	0.6	1.1			1.3	2.0	2.2	3.8	0.9	1.4
1990	26	6	23.1%	16.1%	4.2	5.5	1.1	1.0	8.3	11.8	2.2	1.8	3.1	3.8	1.6	1.3
1991	20	4	20.0%	14.1%	3.2	5.9	0.7	1.0			1.6	1.6	2.4	3.9	1.2	1.2
1992	31	9	29.0%	13.9%	4.9	5.7	1.6	0.9			3.1	1.5	3.6	3.6	2.6	1.1
1993	40	7	17.5%	11.2%	6.3	6.0	1.3	0.8			2.2	1.3	4.1	3.6	1.9	0.9
1994	47	6	12.8%	9.2%	7.3	6.4	1.1	0.7			2.0	1.1	4.9	3.6	1.7	0.8
1995	44	6	13.6%	8.8%	6.8	8.2	1.1	0.9	12.3	15.1	1.9	1.4	4.2	4.4	1.5	1.0
1996	39	3	7.7%	8.5%	6.0	7.9	0.5	0.8			0.8	1.3	3.0	4.0	0.5	0.9
1997	54	8	14.8%	6.8%	8.3	7.8	1.4	0.6			2.6	1.0	4.6	3.7	2.1	0.7
1998	49	5	10.2%	6.4%	7.4	8.1	0.9	0.6			1.5	1.0	4.0	3.7	1.4	0.7
1999	54	4	7.4%	5.9%	8.1	8.6	0.7	0.6			1.5	0.9	3.7	3.7	1.0	0.7
2000	52	7	13.5%	5.0%	7.8	8.8	1.3	0.6	11.8	13.3	2.5	0.8	4.1	3.5	1.8	0.6
2001	54	5	9.3%	4.7%	8.0	8.7	0.9	0.5			1.7	0.7	3.5	3.3	1.3	0.5
2002	57	5	8.8%	4.0%	8.4	8.9	0.9	0.5			1.5	0.7	3.6	3.2	1.3	0.5
2003	80	4	5.0%	3.4%	11.8	9.6	0.7	0.4			1.3	0.6	5.0	3.2	0.9	0.4
2004	65	5	7.7%	3.1%	9.5	9.5	0.9	0.4			1.4	0.5	3.7	3.0	0.9	0.4
2005	71	4	5.6%	2.8%	10.3	10.4	0.7	0.4	12.8	12.4	1.2	0.5	3.9	3.1	1.1	0.4
2006	81	3	3.7%	2.5%	11.7	10.4	0.5	0.3	14.6	11.7	1.2	0.5	3.9	2.9	0.7	0.3
2007	94	3	3.2%	2.4%	13.5	11.0	0.5	0.3	15.9	11.8	0.9	0.5	4.3	2.9	0.7	0.3
2008	73	2	2.7%	1.9%	10.4	11.6										

虚血性心疾患

死亡数、死亡率、年齢調整死亡率の推移(沖縄県、全国:1973-2024年)

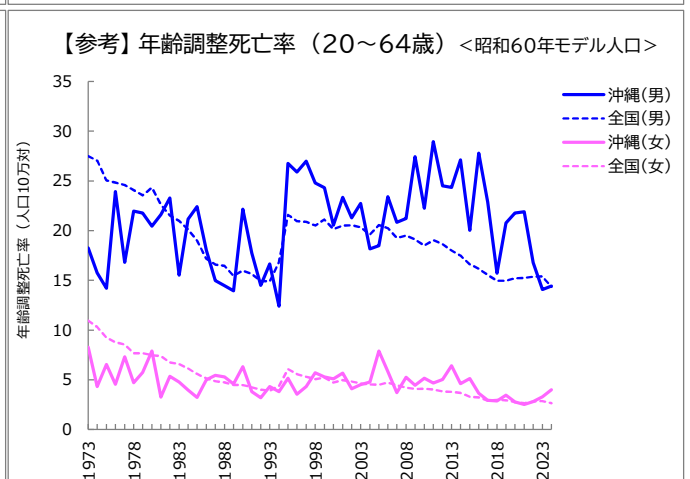
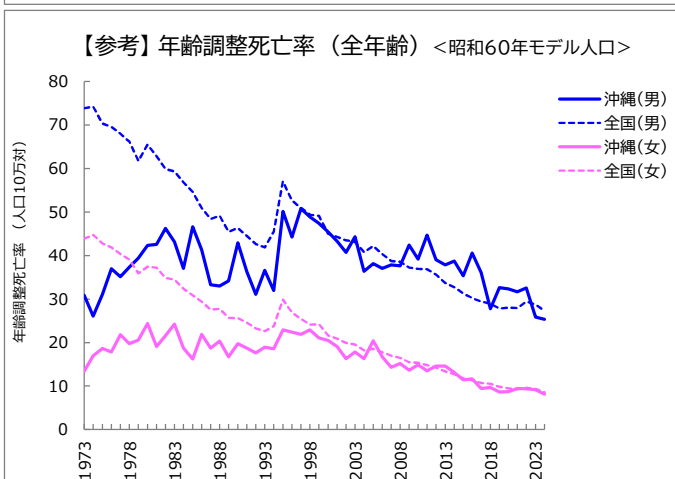
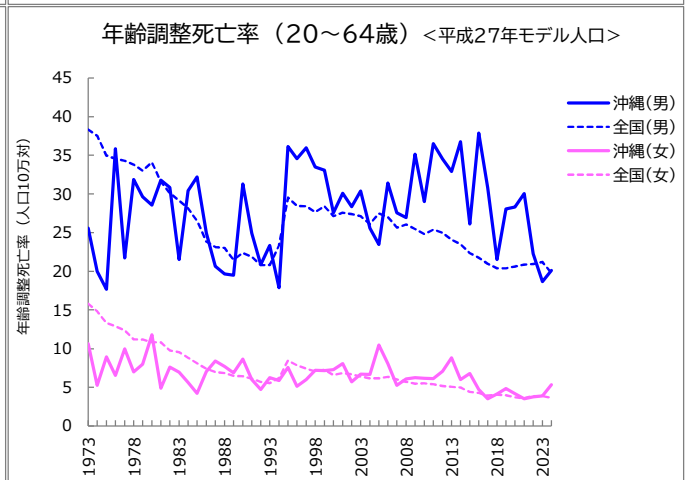
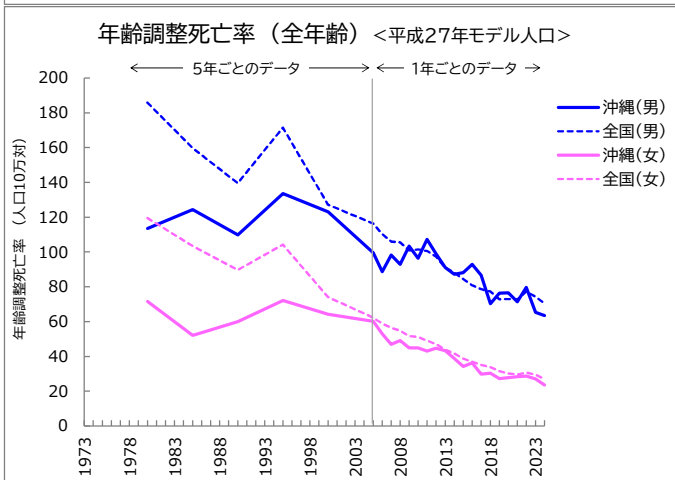
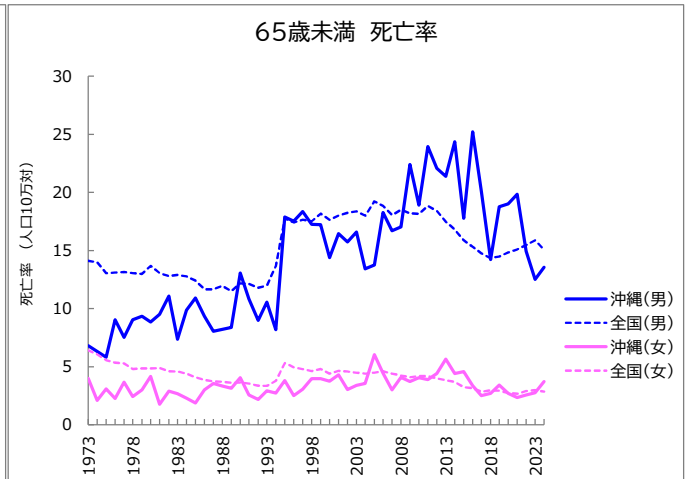
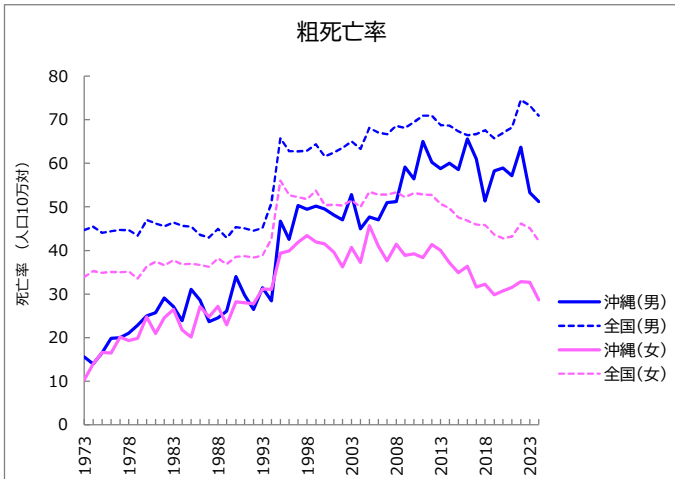
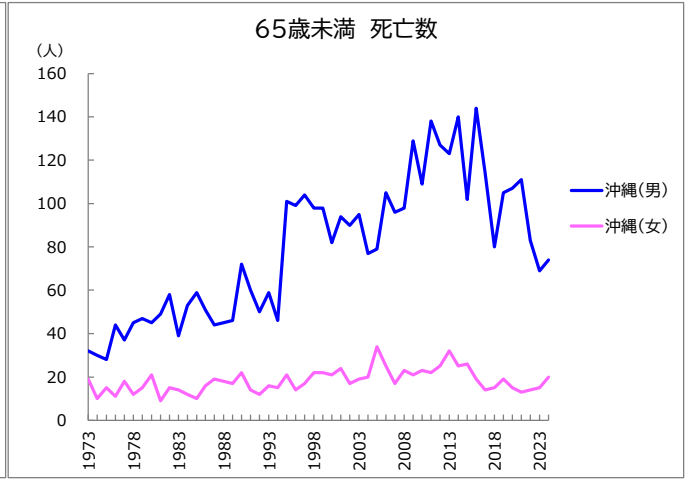
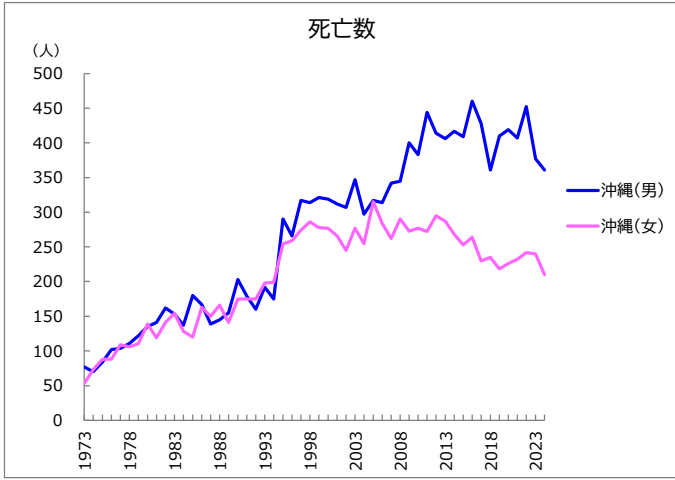

虚血性心疾患

死亡数、死亡率、年齢調整死亡率の推移(沖縄県、全国:1973-2024年)

年	死亡数(沖縄県)		65歳未満死亡割合				死亡率				年齢調整死亡率<平成27年モデル人口>				(参考)年齢調整死亡率<60年モデル人口>			
	総数	65歳未満	沖繩		全国		粗死亡率		65歳未満		全年齢		20-64歳		全年齢		20-64歳	
			沖繩	全国	沖繩	全国	沖繩	全国	沖繩	全国	沖繩	全国	沖繩	全国	沖繩	全国	沖繩	全国
男 1973	77	32	41.6%	29.4%	15.6	44.7	6.8	14.1			25.6	38.3	30.9	73.9	18.3	27.5		
1974	70	30	42.9%	28.7%	14.0	45.4	6.3	14.0			20.0	37.5	26.1	74.2	15.8	27.0		
1975	84	28	33.3%	27.6%	16.6	44.0	5.8	13.1			17.7	35.0	31.1	70.4	14.2	25.1		
1976	102	44	43.1%	27.4%	19.8	44.4	9.0	13.1			35.8	34.6	37.0	69.6	23.9	24.8		
1977	104	37	35.6%	27.3%	20.0	44.7	7.5	13.2			21.7	34.3	35.1	68.0	16.8	24.6		
1978	111	45	40.5%	27.0%	21.1	44.7	9.0	13.1			31.9	33.8	37.3	66.2	22.0	24.1		
1979	122	47	38.5%	27.6%	22.9	43.4	9.3	13.0			29.6	33.0	39.4	61.7	21.8	23.6		
1980	135	45	33.3%	26.8%	25.0	47.0	8.8	13.7	113.5	185.8	28.6	34.1	42.3	65.5	20.5	24.3		
1981	141	49	34.8%	26.0%	25.7	46.2	9.5	13.1			31.8	31.6	42.6	62.9	21.6	22.6		
1982	162	58	35.8%	25.8%	29.1	45.5	11.1	12.8			30.8	30.1	46.2	59.9	23.3	21.5		
1983	153	39	25.5%	25.5%	27.1	46.4	7.4	12.9			21.5	29.1	43.2	59.3	15.5	21.0		
1984	137	53	38.7%	25.6%	23.9	45.6	9.9	12.8			30.4	28.1	37.0	56.8	21.2	20.1		
1985	180	59	32.8%	24.9%	31.1	45.5	10.9	12.4	124.3	159.7	32.2	26.5	46.6	54.7	22.4	19.0		
1986	167	51	30.5%	24.4%	28.6	43.6	9.3	11.7			25.0	23.8	41.3	50.9	18.0	17.2		
1987	139	44	31.7%	24.7%	23.7	43.0	8.0	11.7			20.7	23.1	33.3	48.4	15.0	16.6		
1988	145	45	31.0%	24.2%	24.6	44.9	8.2	12.0			19.7	23.0	33.0	49.1	14.5	16.5		
1989	155	46	29.7%	24.2%	26.1	42.9	8.4	11.5			19.5	21.5	34.2	45.5	14.0	15.5		
1990	203	72	35.5%	24.2%	34.1	45.4	13.1	12.2	109.7	139.6	31.3	22.4	42.9	46.3	22.2	16.0		
1991	179	60	33.5%	24.1%	29.8	45.1	10.8	12.1			24.9	21.9	36.3	44.5	17.7	15.7		
1992	160	50	31.3%	23.6%	26.4	44.5	9.0	11.8			20.9	20.8	31.1	42.6	14.5	14.9		
1993	192	59	30.7%	23.6%	31.4	45.1	10.6	12.0			23.3	20.8	36.6	41.9	16.6	14.9		
1994	175	46	26.3%	23.8%	28.4	50.8	8.2	13.7			17.9	23.4	31.9	45.5	12.4	16.9		
1995	290	101	34.8%	23.7%	46.7	65.8	17.9	17.8	133.6	171.5	36.1	29.5	50.2	57.1	26.8	21.6		
1996	266	99	37.2%	24.2%	42.5	62.8	17.5	17.4			34.6	28.4	44.2	52.7	25.9	21.0		
1997	317	104	32.8%	24.4%	50.3	62.7	18.4	17.6			36.0	28.4	50.8	50.9	27.0	20.9		
1998	314	98	31.2%	24.0%	49.5	62.9	17.3	17.5			33.5	27.7	48.9	49.4	24.8	20.5		
1999	321	98	30.5%	24.2%	50.2	64.4	17.2	18.2			33.1	28.4	47.4	49.1	24.3	21.1		
2000	319	82	25.7%	24.4%	49.5	61.6	14.4	17.6	123.1	127.2	27.5	27.2	45.5	45.0	20.6	20.2		
2001	312	94	30.1%	24.3%	48.1	62.5	16.5	18.0			30.1	27.6	43.3	44.2	23.4	20.5		
2002	307	90	29.3%	24.1%	47.0	63.5	15.7	18.2			28.4	27.4	40.7	43.5	21.3	20.5		
2003	347	95	27.4%	23.6%	52.8	65.0	16.6	18.4			30.4	27.1	44.3	43.1	22.7	20.4		
2004	297	77	25.9%	23.6%	44.9	63.3	13.4	18.0			25.6	26.1	36.4	40.8	18.2	19.6		
2005	317	79	24.9%	23.2%	47.7	68.1	13.8	19.2	99.6	116.4	23.5	27.5	38.2	42.2	18.5	20.6		
2006	314	105	33.4%	23.0%	47.0	67.1	18.3	18.8	88.7	110.3	31.4	27.0	37.0	40.4	23.4	20.3		
2007	342	96	28.1%	21.9%	51.0	66.7	16.7	18.0	98.2	106.0	27.6	25.7	37.8	38.7	20.9	19.3		
2008	345	98	28.4%	21.7%	51.2	68.6	17.0	18.5	92.9	105.6	27.0	26.1	37.6	38.6	21.2	19.5		
2009	400	129	32.3%	21.3%	59.1	68.1	22.4	18.2	103.5	101.0	35.1	25.5	42.4	37.2	27.4	19.1		
2010	383	109	28.5%	20.8%	56.4	69.4	18.9	18.2	96.4	101.5	29.0	24.8	39.2	36.9	22.3	18.5		
2011	444	138	31.1%	21.1%	65.0	71.0	24.0	18.8	107.4	100.6	36.5	25.4	44.7	36.8	29.0	19.0		
2012	414	127	30.7%	20.4%	60.3	70.9	22.1	18.4	99.0	97.2	34.5	25.0	39.0	35.6	24.5	18.6		
2013	406	123	30.3%	19.7%	58.8	68.8	21.4	17.5	90.9	90.9	32.9	24.1	37.8	33.7	24.4	18.0		
2014	417	140	33.6%	18.8%	60.0	68.7	24.4	16.8	87.1	88.2	36.7	23.5	38.8	32.7	27.1	17.5		
2015	409	102	24.9%	18.0%	58.6	67.3	17.8	15.9	88.1	84.5	26.1	22.4	35.4	31.3	20.0	16.6		
2016	460	144	31.3%	17.4%	65.6	66.4	25.2	15.3	93.0	80.9	37.9	21.8	46.0	30.2	27.8	16.2		
2017	428	114	26.6%	16.6%	61.0	66.7	20.1	14.7	86.7	78.6	30.8	21.0	36.0	29.4	22.9	15.5		
2018	361	80	22.2%	15.8%	51.4	67.6	14.2	14.3	70.3	77.3	21.5	20.4	27.8	28.9	15.7	15.0		
2019	410	105	25.6%	16.3%	58.2	65.8	18.8	14.5	76.4	72.9	28.1	20.4	32.6	27.8	20.8	15.0		
2020	419	107	25.5%	16.4%	58.9	67.0	19.0	14.8	76.5	73.0	28.3	20.6	32.3	28.0	21.8	15.2		
2021	407	111	27.3%	16.3%	57.2	68.3	19.8	15.1	71.4	72.7	30.0	20.9	31.6	27.9	21.9	15.2		
2022	452	83	18.4%	15.3%	63.7	74.6	14.9	15.5	79.7	77.3	22.3	20.9	32.6	29.4	16.8	15.4		
2023	377	69	18.3%	15.9%	53.2	73.3	12.5	15.9	65.4	74.4	18.7	21.2	25.8	28.7	14.1	15.4		
2024	361	74	20.5%	15.6%	51.2	70.9	13.6	15.1	63.6	70.5	20.1	19.8	25.3	27.3	14.4	14.4		
女 1973	53	19	35.8%	17.3%	10.3	33.9	4.0	6.4			10.6	15.8	13.4	43.9	8.3	10.9		
1974	73	10	13.7%	15.8%	14.0	35.3	2.1	6.1			5.2	14.8	16.9	44.7	4.3	10.3		
1975	88	15	17.0%	14.5%	16.6	34.9	3.1	5.6			8.9	13.3	18.6	42.8	6.6	9.2		
1976	88	11	12.5%	13.9%	16.4	35.1	2.3	5.3			6.5	12.9	17.8	41.9	4.6	8.8		
1977	109	18	16.5%	13.7%	20.1	35.0	3.7	5.3			10.0	12.4	21.8	40.3	7.3	8.6		
1978	106	12	11.3%	12.3%	19.3	35.1	2.4	4.8			7.0	11.2	19.8	39.1	4.7	7.7		
1979	110	15	13.6%	13.0%	19.8	33.6	3.0	4.8			8.0	11.2	20.6	35.9	5.8	7.7		
1980	139	21	15.1%	12.0%	24.8	36.3	4.1	4.8	71.6	119.5	11.8	10.8	24.4	37.4	7.9	7.5		
1981	119	9	7.6%	11.6%	21.0	37.5	1.8	4.9			4.9	10.8	19.1	37.2	3.3	7.4		
1982	141	15	10.6%	11.2%	24.5	36.6	2.9	4.6			7.6	9.8	21.6	34.9	5.4	6.8		
1983	154	14	9.1%	10.8%	26.5	37.7	2.7	4.6			7.0	9.5	24.3	34.5	4.8	6.6		
1984	128	12	9.4%	10.6%	21.7	36.8	2.3	4.4			5.6	8.8	18.7	32.4	4.0	6.1		
1985	120	10	8.3%	9.7%	20.1	37.0	1.9	4.1	52.0	103.5	4.2	8.1	16.2	30.9	3.2	5.6		
1986	163	16	9.8%	9.2%	27.1	36.7	3.0	3.9			7.0	7.4	21.9	29.4	5.0	5.1		
1987	150	19	12.7%	8.9%	24.8	36.2	3.5	3.7			8.4	7.0	18.7	27.6	5.4	4.9		
1988	166	18	10.8%	8.4%	27.2	38.2	3.3	3.7			7.7	6.8	20.3	27.8	5.3	4.7		
1989	141	17	12.1%	8.4%	22.9	36.9	3.1	3.6			6.9	6.5	16.7	25.7	4.6	4.5		
1990	175	22	12.6%	8.1%	28.2	38.6	4.0	3.7	60.0	89.7	8.7	6.4	19.7	25.6	6.3	4.5		
1991	175	14	8.0%	7.8%	28.0	38.7	2.6	3.5			6.0	6.1	18.7	24.6	3.8	4.3		
1992	175	12	6.9%	7.4%	27.7	38.4	2.2	3.4			4.7	5.7	17.6	23.3	3.2	4.0		
1993	198	16	8.1%	7.2%	31.2	38.9	2.9	3.3			6.3	5.5	19.0	22.6	4.3	3.9		
1994	199	15	7.5%	7.4%	31.1	42.7	2.7	3.8			5.9	6.2	18.6	23.8	3.8	4.4		
1995	254	21	8.3%	7.9%	39.4	56.0	3.8	5.3	72.2	104.2	7.6	8.5	22.9	29.9	5.1	6.1		
1996	259	14	5.4%	7.7%	39.9	52.7	2.5	4.9			5.2	7.8	22.4	26.9	3.6	5.6		
1997	274	17	6.2%	7.5%	41.9	52.3	3.1	4.8			6.0	7.4	21.9	25.5	4.3	5.3		
1998	286	22	7.7%	7.3%	43.4	51.8	4.0	4.6			7.2	7.1	22.9	24.1	5.7	5.1		
1999	278	22	7.9%	7.2%	41.9	53.7	4.0	4.8			7.2	7.3	21.0	24.2	5.3	5.2		
2000	277	21	7.6%	7.0%	41.5	50.4	3.8	4.4	64.3	74.1	7.3	6.6	20.5	21.7	5.1	4.7		
2001	266	24	9.0%	7.3%	39.6	50.5	4.3	4.6			8.1	6.8	19.1	20.9	5.7	5.0		
2002																		

急性心筋梗塞

死亡数、死亡率、年齢調整死亡率の推移(沖縄県、全国:1973-2024年)

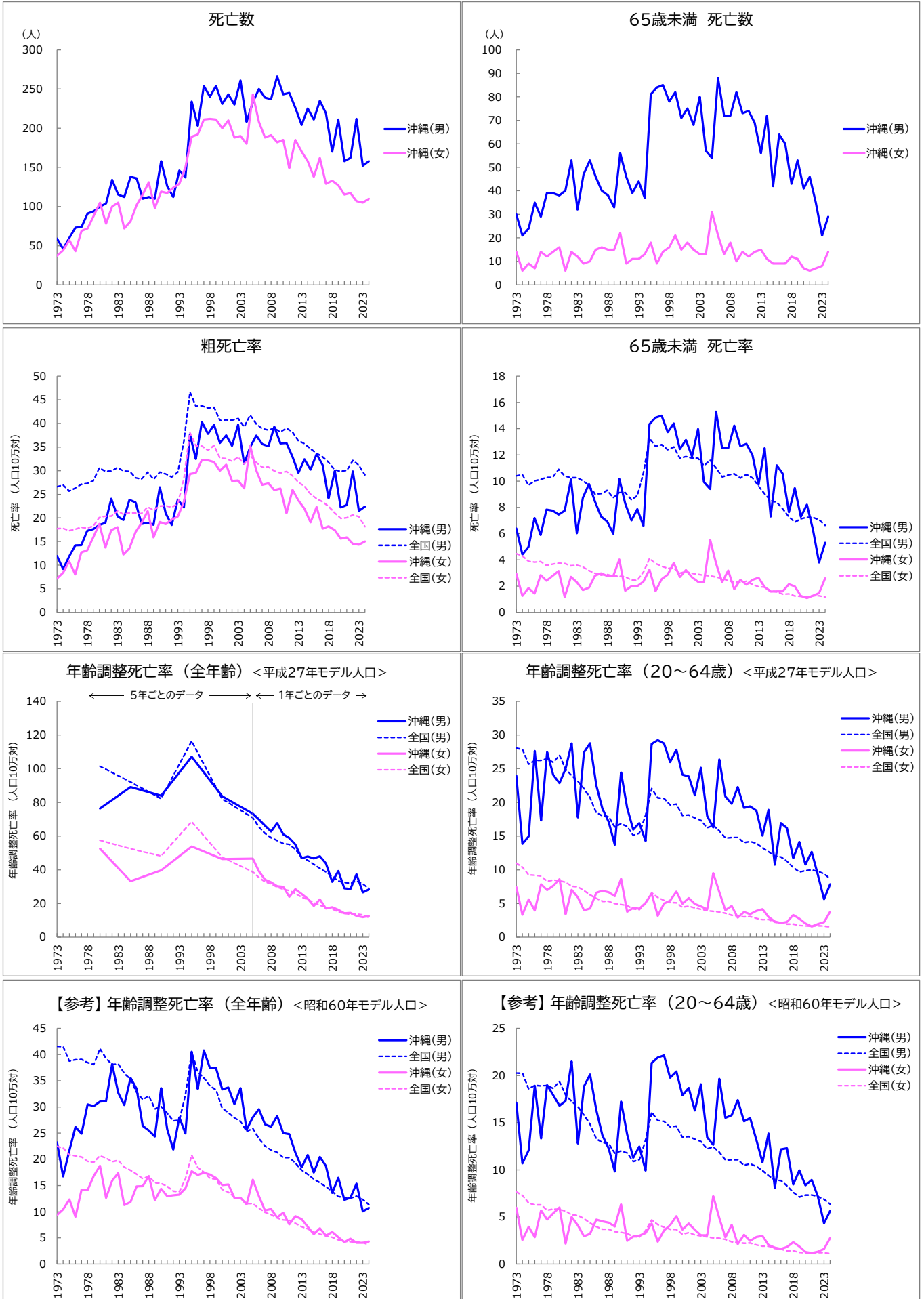

急性心筋梗塞

死亡数、死亡率、年齢調整死亡率の推移(沖縄県、全国:1973-2024年)

年	死亡数 (沖縄県)		死亡率				年齢調整死亡率 <平成27年モデル人口>				(参考) 年齢調整死亡率 <60年モデル人口>					
	総数	65歳未満	65歳未満 死亡割合		粗死亡率		65歳未満		全年齢		20-64歳		全年齢		20-64歳	
			沖縄	全国	沖縄	全国	沖縄	全国	沖縄	全国	沖縄	全国	沖縄	全国	沖縄	全国
男 1973	59	30	50.8%	36.5%	11.9	26.6	6.4	10.4			23.9	28.0	23.2	41.6	17.1	20.3
1974	46	21	45.7%	36.2%	9.2	27.0	4.4	10.5			13.8	27.9	16.8	41.5	10.7	20.2
1975	60	24	40.0%	35.1%	11.8	25.7	5.0	9.7			15.0	25.7	21.7	38.7	12.1	18.6
1976	73	35	47.9%	35.3%	14.2	26.3	7.2	10.0			27.6	26.2	26.2	39.0	18.9	19.0
1977	74	29	39.2%	34.6%	14.2	27.1	5.9	10.1			17.3	26.2	24.9	39.1	13.3	18.9
1978	91	39	42.9%	34.9%	17.3	27.3	7.8	10.3			27.5	26.5	30.5	38.4	19.0	19.0
1979	94	39	41.5%	34.1%	17.6	27.9	7.7	10.3			24.1	25.9	30.1	38.1	17.9	18.6
1980	100	38	38.0%	32.8%	18.5	30.6	7.5	10.9	76.4	101.5	22.9	27.0	31.0	41.1	16.8	19.4
1981	104	40	38.5%	32.0%	19.0	29.9	7.8	10.4			25.0	24.9	31.1	39.3	17.3	17.9
1982	134	53	39.6%	31.6%	24.1	29.9	10.1	10.3			28.7	24.0	38.2	38.1	21.5	17.2
1983	115	32	27.8%	30.7%	20.3	30.7	6.0	10.3			17.8	23.1	32.7	38.2	12.8	16.7
1984	112	47	42.0%	30.7%	19.5	29.9	8.7	10.0			27.4	22.0	30.3	36.4	18.8	15.8
1985	138	53	38.4%	29.6%	23.9	29.9	9.8	9.7	89.1	92.1	28.8	20.7	35.5	35.3	20.1	14.8
1986	136	46	33.8%	28.9%	23.3	28.5	8.4	9.0			22.5	18.5	33.5	32.8	16.3	13.3
1987	110	40	36.4%	29.2%	18.7	28.2	7.3	9.1			19.1	18.0	26.4	31.4	13.6	12.9
1988	112	38	33.9%	28.4%	19.0	29.7	6.9	9.3			17.1	17.9	25.5	32.1	12.3	12.8
1989	110	33	30.0%	28.1%	18.5	28.2	6.0	8.7			13.7	16.4	24.4	29.6	9.8	11.8
1990	158	56	35.4%	27.7%	26.5	29.7	10.2	9.1	83.9	82.2	24.5	16.8	33.6	30.1	17.2	12.0
1991	126	46	36.5%	27.9%	21.0	29.3	8.3	9.1			19.2	16.4	25.7	28.8	13.7	11.8
1992	112	39	34.8%	26.7%	18.5	28.7	7.0	8.6			16.0	15.1	21.9	27.3	11.3	10.9
1993	146	44	30.1%	26.6%	23.9	29.7	7.9	8.9			16.9	15.4	28.0	27.5	12.5	11.1
1994	137	37	27.0%	26.1%	22.3	36.1	6.6	10.7			14.3	18.1	24.9	32.4	9.9	13.1
1995	234	81	34.6%	25.0%	37.7	46.6	14.4	13.3	107.1	116.4	28.7	22.1	40.6	40.5	21.3	16.1
1996	203	84	41.4%	25.3%	32.5	43.7	14.9	12.7			29.2	20.7	33.4	36.7	21.9	15.2
1997	254	85	33.5%	25.3%	40.3	43.7	15.0	12.8			28.7	20.6	40.8	35.5	22.1	15.1
1998	240	78	32.5%	24.7%	37.8	43.3	13.7	12.4			26.0	19.6	37.4	34.0	19.8	14.6
1999	254	82	32.3%	24.9%	39.7	43.4	14.4	12.6			27.8	19.8	37.4	33.2	20.4	14.6
2000	231	71	30.7%	24.6%	35.9	40.6	12.4	11.7	83.6	82.1	24.1	18.1	33.3	29.7	17.9	13.4
2001	243	75	30.9%	24.6%	37.5	40.8	13.1	11.9			23.9	18.1	33.7	28.9	18.7	13.5
2002	230	68	29.6%	24.3%	35.2	40.7	11.9	11.8			21.1	17.7	30.5	27.9	16.3	13.3
2003	261	80	30.7%	23.9%	39.7	41.0	14.0	11.7			25.1	17.4	33.6	27.2	19.1	13.0
2004	208	57	27.4%	23.6%	31.5	39.3	9.9	11.2			18.0	16.2	25.6	25.3	13.4	12.2
2005	233	54	23.2%	22.8%	35.0	41.8	9.4	11.6	73.3	70.9	16.3	16.6	28.0	25.9	12.6	12.4
2006	250	88	35.2%	22.5%	37.4	39.9	15.3	11.0	69.8	65.4	26.4	15.8	29.6	24.0	19.7	11.9
2007	239	72	30.1%	21.5%	35.6	38.9	12.5	10.3	66.2	61.6	20.9	14.7	26.7	22.5	15.5	11.0
2008	237	72	30.4%	21.8%	35.2	38.6	12.5	10.5	62.7	59.8	19.8	14.8	26.2	21.8	15.8	11.1
2009	266	82	30.8%	21.6%	39.3	39.0	14.2	10.6	67.7	57.4	22.3	14.8	28.3	21.3	17.4	11.1
2010	243	73	30.0%	21.4%	35.8	38.2	12.7	10.2	61.1	55.6	19.2	14.0	25.0	20.4	15.1	10.5
2011	245	74	30.2%	21.4%	35.9	39.0	12.8	10.5	58.9	55.1	19.4	14.2	24.8	20.3	15.5	10.7
2012	226	69	30.5%	21.1%	32.9	38.2	12.0	10.2	55.0	52.1	18.8	14.0	21.3	19.3	13.2	10.4
2013	204	56	27.5%	20.6%	29.5	36.3	9.7	9.6	46.9	47.7	15.1	13.3	18.5	17.9	10.8	9.9
2014	225	72	32.0%	19.4%	32.4	35.7	12.5	9.0	48.0	45.6	18.9	12.7	20.8	17.2	13.8	9.4
2015	211	42	19.9%	18.8%	30.2	34.6	7.3	8.5	46.7	43.3	10.7	12.0	17.5	16.2	8.1	8.9
2016	235	64	27.2%	18.8%	33.5	33.6	11.2	8.4	48.1	40.8	17.0	11.9	20.5	15.5	12.2	8.9
2017	219	60	27.4%	18.0%	31.2	32.9	10.6	7.9	43.8	38.6	16.2	11.2	18.7	14.8	12.3	8.3
2018	170	43	25.3%	17.1%	24.2	31.8	7.6	7.3	32.9	36.2	11.7	10.3	13.6	13.9	8.4	7.6
2019	211	53	25.1%	16.9%	30.0	30.1	9.5	6.9	39.3	33.3	14.2	9.7	16.5	12.9	9.9	7.1
2020	158	41	25.9%	17.7%	22.2	29.9	7.3	7.1	28.9	32.5	10.8	9.9	12.3	12.7	8.4	7.3
2021	162	46	28.4%	17.8%	22.8	30.0	8.2	7.3	28.6	32.0	12.7	10.0	12.7	12.6	8.9	7.3
2022	212	35	16.5%	16.6%	29.9	32.2	6.3	7.2	37.3	33.4	9.3	9.8	15.4	13.0	7.2	7.2
2023	152	21	13.8%	16.7%	21.5	31.2	3.8	7.1	26.6	31.6	5.6	9.4	10.1	12.4	4.3	6.9
2024	158	29	18.4%	16.7%	22.4	29.1	5.3	6.6	28.4	28.9	7.9	8.7	10.7	11.3	5.7	6.4
女 1973	37	14	37.8%	23.1%	7.2	17.7	3.0	4.5			7.4	11.0	9.3	22.5	6.0	7.7
1974	44	6	13.6%	22.1%	8.4	17.8	1.3	4.3			3.3	10.4	10.4	22.1	2.6	7.3
1975	57	9	15.8%	20.5%	10.8	17.3	1.9	3.9			5.6	9.2	12.3	20.9	3.9	6.5
1976	43	7	16.3%	19.8%	8.0	17.6	1.4	3.8			4.0	9.2	9.0	20.6	2.9	6.3
1977	69	14	20.3%	19.5%	12.7	18.0	2.8	3.9			7.9	9.1	14.2	20.5	5.7	6.3
1978	72	12	16.7%	18.1%	13.1	17.8	2.4	3.6			7.0	8.3	14.1	19.6	4.7	5.7
1979	88	14	15.9%	18.1%	15.9	18.3	2.8	3.7			7.6	8.5	16.8	19.4	5.4	5.8
1980	105	16	15.2%	16.8%	18.7	20.1	3.2	3.8	52.6	57.5	8.6	8.4	18.8	20.7	6.0	5.8
1981	78	6	7.7%	16.3%	13.7	20.4	1.2	3.7			3.4	8.2	12.7	20.3	2.2	5.6
1982	100	14	14.0%	15.5%	17.4	20.4	2.7	3.6			7.0	7.6	15.9	19.5	5.0	5.2
1983	105	12	11.4%	14.9%	18.1	21.5	2.3	3.6			5.9	7.5	17.4	19.8	4.1	5.2
1984	72	9	12.5%	14.7%	12.2	20.8	1.7	3.5			4.0	6.9	11.3	18.5	3.0	4.8
1985	81	10	12.3%	13.3%	13.6	21.1	1.9	3.2	33.2	52.5	4.2	6.3	11.8	17.9	3.2	4.4
1986	102	15	14.7%	12.4%	17.0	21.0	2.8	3.0			6.6	5.8	14.8	17.2	4.7	4.0
1987	115	16	13.9%	11.8%	19.0	20.9	3.0	2.8			6.9	5.3	14.9	16.3	4.5	3.7
1988	131	15	11.5%	11.2%	21.4	22.3	2.8	2.9			6.6	5.3	16.8	16.7	4.4	3.7
1989	98	15	15.3%	11.0%	15.9	21.7	2.8	2.8			6.1	5.0	12.2	15.6	4.0	3.5
1990	119	22	18.5%	10.5%	19.2	22.5	4.0	2.8	39.7	48.2	8.7	4.9	14.4	15.4	6.3	3.4
1991	117	9	7.7%	10.2%	18.7	22.6	1.6	2.7			3.8	4.7	12.9	14.9	2.5	3.3
1992	124	11	8.9%	9.4%	19.7	22.2	2.0	2.5			4.3	4.2	13.1	13.9	2.9	2.9
1993	129	11	8.5%	9.0%	20.3	23.0	2.0	2.5			4.2	4.1	13.3	13.9	3.0	2.9
1994	150	13	8.7%	9.1%	23.4	28.3	2.4	3.1			5.1	5.0	14.5	16.3	3.3	3.6
1995	189	18	9.5%	9.0%	29.3	38.1	3.3	4.1			6.5	6.6	17.7	20.8	4.3	4.7
1996	192	9	4.7%	8.7%	29.6	35.3	1.6	3.7			3.2	5.9	17.0	18.4	2.4	4.2
1997	211	14	6.6%	8.2%	32.3	35.2	2.5	3.5			5.0	5.4	17.4	17.6	3.6	3.9
1998	212	16	7.5%	7.9%	32.2	34.3	2.9	3.4			5.4	5.1	17.1	16.4	4.1	3.7
1999	211	21	10.0%	7.7%	31.8	35.3	3.8	3.4			6.8	5.1	16.5	16.2	5.1	3.7
2000	200	15	7.5%	7.3%	30.0	32.6	2.7	3.0	46.4	47.5	4.9	4.4	15.1	14.2	3.7	3.2
2001	210	18	8.6%	7.6%	31.3	32.6	3.2	3.1			5.8	4.6	15.2	13.7	4.3	3.3
2002	188	15	8.0%	7.3%	27.8	32.0	2.7	3.0			4.9	4.3	12.6	12.8	3.6	3.1
2003	190	13	6.8%	6.9%	27.9	3										

その他の虚血性心疾患

死亡数、死亡率、年齢調整死亡率の推移(沖縄県、全国:1973-2024年)

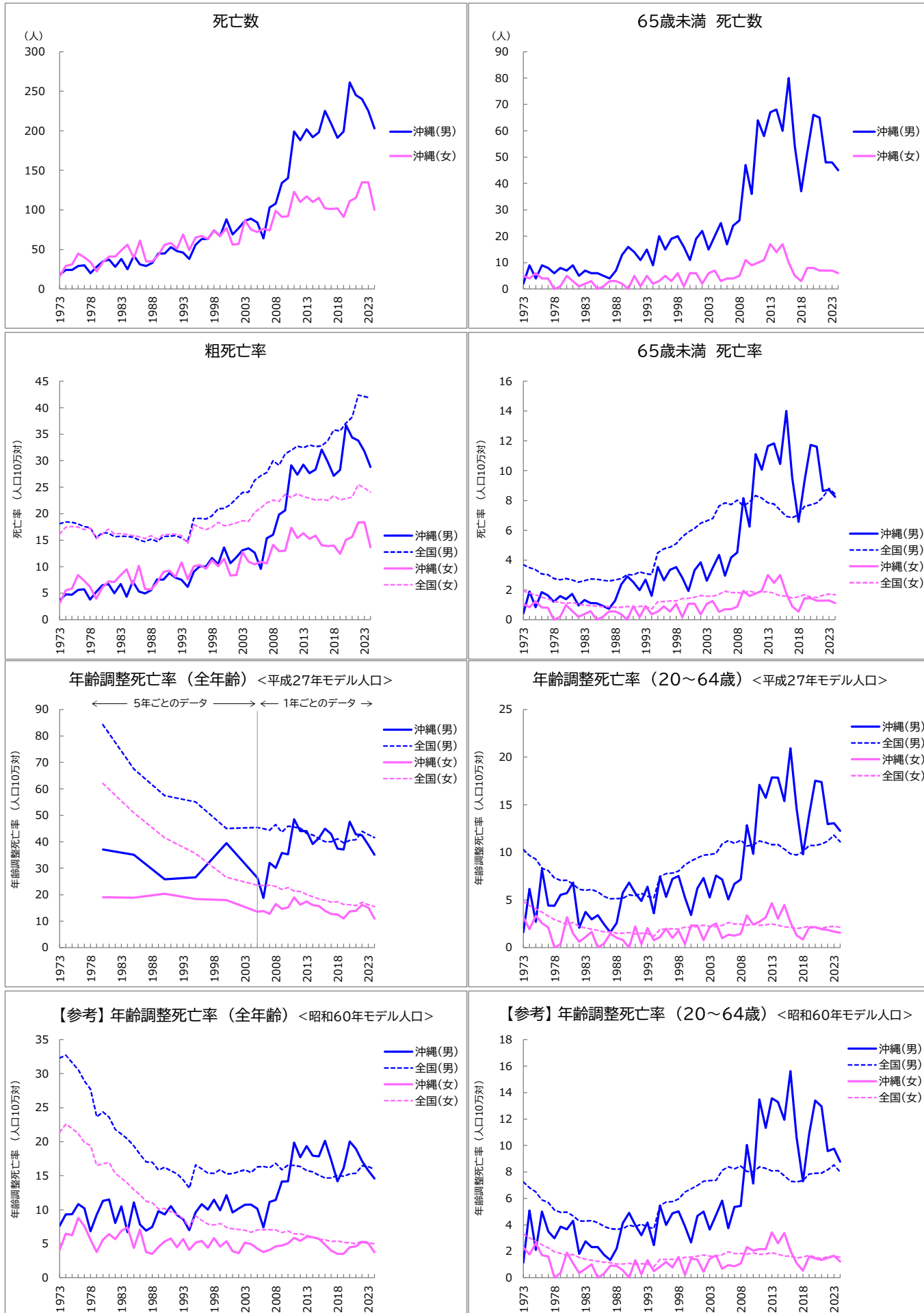

その他の虚血性心疾患

死亡数、死亡率、年齢調整死亡率の推移(沖縄県、全国:1973-2024年)

年	死亡数(沖縄県)		65歳未満死亡割合				死亡率				年齢調整死亡率<平成27年モデル人口>				(参考)年齢調整死亡率<60年モデル人口>			
	総数	65歳未満	沖縄	全国	粗死亡率		65歳未満		全年齢		20-64歳		全年齢		20-64歳			
					沖縄	全国	沖縄	全国	沖縄	全国	沖縄	全国	沖縄	全国	沖縄	全国		
男	1973	18	2	11.1%	19.0%	3.6	18.1	0.4	3.7			1.6	10.3	7.6	32.3	1.1	7.2	
	1974	24	9	37.5%	17.7%	4.8	18.5	1.9	3.5			6.2	9.7	9.3	32.7	5.1	6.8	
	1975	24	4	16.7%	17.0%	4.7	18.4	0.8	3.4			2.7	9.3	9.3	31.6	2.1	6.5	
	1976	29	9	31.0%	15.8%	5.6	18.1	1.9	3.1			8.2	8.3	10.8	30.6	5.0	5.9	
	1977	30	8	26.7%	15.9%	5.8	17.6	1.6	3.0			4.4	8.1	10.2	28.9	3.5	5.7	
	1978	20	6	30.0%	14.7%	3.8	17.4	1.2	2.8			4.4	7.3	6.8	27.7	3.0	5.1	
	1979	28	8	28.6%	16.0%	5.2	15.5	1.6	2.7			5.5	7.1	9.2	23.7	3.9	4.9	
	1980	35	7	20.0%	15.5%	6.5	16.4	1.4	2.8	37.1	84.2	5.7	7.1	11.3	24.4	3.7	5.0	
	1981	37	9	24.3%	15.0%	6.7	16.4	1.7	2.7			6.8	6.7	11.5	23.6	4.3	4.7	
	1982	28	5	17.9%	14.8%	5.0	15.7	1.0	2.5			2.1	6.1	8.0	21.8	1.8	4.3	
	1983	38	7	18.4%	15.3%	6.7	15.7	1.3	2.6			3.8	6.0	10.5	21.1	2.7	4.3	
	1984	25	6	24.0%	16.0%	4.4	15.7	1.1	2.7			3.0	6.1	6.7	20.4	2.3	4.3	
	1985	42	6	14.3%	16.0%	7.3	15.6	1.1	2.7	35.2	67.6	3.4	5.9	11.1	19.4	2.3	4.2	
	1986	31	5	16.1%	16.0%	5.3	15.1	0.9	2.6			2.4	5.4	7.8	18.1	1.7	3.9	
	1987	29	4	13.8%	16.0%	4.9	14.7	0.7	2.6			1.6	5.1	6.9	17.0	1.3	3.7	
	1988	33	7	21.2%	15.9%	5.6	15.2	1.3	2.7			2.6	5.1	7.5	17.0	2.2	3.7	
	1989	45	13	28.9%	16.9%	7.6	14.8	2.4	2.8			5.8	5.2	9.8	15.9	4.1	3.7	
	1990	45	16	35.6%	17.4%	7.5	15.7	2.9	3.0	25.8	57.4	6.8	5.6	9.3	16.2	4.9	4.0	
	1991	53	14	26.4%	17.1%	8.8	15.8	2.5	3.0			5.7	5.4	10.5	15.7	4.0	3.9	
	1992	48	11	22.9%	18.0%	7.9	15.9	2.0	3.2			4.9	5.7	9.2	15.3	3.2	4.1	
	1993	46	15	32.6%	17.8%	7.5	15.4	2.7	3.1			6.4	5.4	8.6	14.4	4.2	3.8	
	1994	38	9	23.7%	18.2%	6.2	14.7	1.6	3.0			3.6	5.2	7.0	13.2	2.5	3.7	
	1995	56	20	35.7%	20.6%	9.0	19.1	3.5	4.5	26.6	55.1	7.5	7.5	9.6	16.6	5.4	5.5	
	1996	63	15	23.8%	21.7%	10.1	19.1	2.7	4.8			5.3	7.8	10.8	16.0	4.0	5.7	
	1997	63	19	30.2%	22.2%	10.0	19.0	3.4	4.9			7.2	7.8	10.0	15.4	4.9	5.8	
	1998	74	20	27.0%	22.4%	11.7	19.6	3.5	5.1			7.5	8.0	11.5	15.3	5.0	6.0	
	1999	67	16	23.9%	22.8%	10.5	20.9	2.8	5.6			5.3	8.7	9.9	15.9	3.9	6.5	
	2000	88	11	12.5%	23.9%	13.7	21.0	1.9	5.9	39.5	45.0	3.4	9.1	12.2	15.3	2.7	6.7	
	2001	69	19	27.5%	23.9%	10.6	21.7	3.3	6.1			6.2	9.4	9.6	15.3	4.7	7.0	
	2002	77	22	28.6%	23.8%	11.8	22.9	3.8	6.5			7.3	9.7	10.2	15.6	5.0	7.3	
	2003	86	15	17.4%	23.0%	13.1	24.0	2.6	6.6			5.3	9.8	10.7	15.9	3.6	7.3	
	2004	89	20	22.5%	23.5%	13.5	24.1	3.5	6.8			7.6	9.9	10.8	15.5	4.7	7.4	
	2005	84	25	29.8%	23.9%	12.6	26.3	4.4	7.6	26.4	45.4	7.1	10.9	10.1	16.3	5.8	8.1	
	2006	64	17	26.6%	23.6%	9.6	27.2	3.0	7.8	18.8	45.0	5.1	11.2	7.4	16.4	3.8	8.4	
	2007	103	24	23.3%	22.5%	15.4	27.8	4.2	7.7	32.0	44.4	6.7	10.9	11.1	16.2	5.4	8.2	
	2008	108	26	24.1%	21.5%	16.0	30.0	4.5	8.0	30.2	46.5	7.2	11.3	11.4	16.8	5.4	8.4	
	2009	134	47	35.1%	20.9%	19.8	29.2	8.2	7.6	35.8	43.6	12.9	10.7	14.2	15.9	10.0	8.0	
	2010	140	36	25.7%	20.2%	20.6	31.3	6.2	7.9	35.3	45.9	9.8	10.8	14.2	16.6	7.1	8.0	
	2011	199	64	32.2%	20.7%	29.1	32.0	11.1	8.3	48.5	45.5	17.1	11.2	19.9	16.5	13.5	8.4	
	2012	188	58	30.9%	19.6%	27.4	32.8	10.1	8.2	44.1	45.2	15.7	11.0	17.7	16.4	11.3	8.3	
	2013	202	67	33.2%	18.8%	29.2	32.5	11.6	7.8	44.0	43.2	17.9	10.8	19.4	15.8	13.6	8.1	
	2014	192	68	35.4%	18.1%	27.6	33.0	11.8	7.8	39.2	42.6	17.8	10.8	17.9	15.6	13.3	8.1	
	2015	198	60	30.3%	17.1%	28.4	32.7	10.4	7.4	41.4	41.2	15.4	10.3	17.9	15.1	11.9	7.7	
	2016	225	80	35.6%	15.9%	32.1	32.8	14.0	6.9	44.9	40.0	20.9	9.8	20.1	14.7	15.6	7.3	
	2017	209	54	25.8%	15.2%	29.8	33.8	9.5	6.8	43.0	40.0	14.6	9.7	17.3	14.7	10.6	7.3	
	2018	191	37	19.4%	14.7%	27.2	35.8	6.6	7.1	37.4	41.1	9.8	10.0	14.2	15.1	7.3	7.4	
	2019	199	52	26.1%	15.8%	28.3	35.6	9.3	7.6	37.1	39.6	13.9	10.7	16.1	14.9	10.8	7.8	
	2020	261	66	25.3%	15.4%	36.7	37.1	11.7	7.7	47.6	40.5	17.5	10.7	20.0	15.3	13.4	7.9	
	2021	245	65	26.5%	15.1%	34.4	38.2	11.6	7.8	42.8	40.8	17.4	10.9	19.0	15.4	13.0	7.9	
	2022	240	48	20.0%	14.3%	33.8	42.4	8.6	8.2	42.4	44.0	13.0	11.2	17.2	16.5	9.6	8.2	
	2023	225	48	21.3%	15.4%	31.8	42.1	8.7	8.8	38.8	42.7	13.1	11.8	15.7	16.4	9.7	8.5	
	2024	203	45	22.2%	14.8%	28.8	41.8	8.2	8.4	35.1	41.6	12.3	11.1	14.6	16.0	8.8	8.0	
女	1973	16	5	31.3%	10.9%	3.1	16.2	1.1	1.9			3.2	4.8	4.1	21.4	2.3	3.3	
	1974	29	4	13.8%	9.3%	5.5	17.5	0.8	1.8			1.9	4.4	6.5	22.6	1.8	3.0	
	1975	31	6	19.4%	8.6%	5.9	17.6	1.2	1.7			3.4	4.1	6.3	21.9	2.6	2.8	
	1976	45	4	8.9%	7.9%	8.4	17.5	0.8	1.5			2.6	3.7	8.8	21.2	1.7	2.5	
	1977	40	4	10.0%	7.5%	7.4	17.0	0.8	1.4			2.1	3.3	7.6	19.9	1.6	2.3	
	1978	34	0	0.0%	6.4%	6.2	17.3	0.0	1.2			0.0	2.9	5.6	19.4	0.0	2.0	
	1979	22	1	4.5%	6.8%	4.0	15.3	0.2	1.2			0.4	2.7	3.8	16.5	0.4	1.8	
	1980	34	5	14.7%	6.0%	6.1	16.2	1.0	1.1	19.0	62.1	3.2	2.4	5.6	16.8	1.9	1.7	
	1981	41	3	7.3%	6.1%	7.2	17.1	0.6	1.2			1.5	2.6	6.4	17.0	1.1	1.8	
	1982	41	1	2.4%	5.7%	7.1	16.2	0.2	1.0			0.6	2.2	5.7	15.3	0.4	1.5	
	1983	49	2	4.1%	5.4%	8.4	16.3	0.4	1.0			1.1	2.1	6.9	14.6	0.7	1.4	
	1984	56	3	5.4%	5.2%	9.5	16.1	0.6	1.0			1.6	1.9	7.4	13.9	1.0	1.3	
	1985	39	0	0.0%	5.0%	6.5	15.9	0.0	0.9	18.8	51.0	0.0	1.8	4.4	13.0	0.0	1.2	
	1986	61	1	1.6%	4.9%	10.2	15.7	0.2	0.9			0.4	1.7	7.1	12.2	0.3	1.2	
	1987	35	3	8.6%	5.0%	5.8	15.3	0.6	0.9			1.5	1.7	3.8	11.2	0.9	1.2	
	1988	35	3	8.6%	4.5%	5.7	15.9	0.6	0.8			1.0	1.5	3.5	11.0	0.9	1.0	
	1989	43	2	4.7%	4.7%	7.0	15.2	0.4	0.8			0.8	1.5	4.5	10.1	0.6	1.0	
	1990	56	0	0.0%	4.8%	9.0	16.1	0.0	0.9	20.3	41.6	0.0	1.6	5.4	10.2	0.0	1.1	
	1991	58	5	8.6%	4.4%	9.3	16.1	0.9	0.8			2.2	1.4	5.8	9.7	1.3	1.0	
	1992	51	1	2.0%	4.7%	8.1	16.1	0.2	0.9			0.4	1.5	4.5	9.3	0.3	1.1	
	1993	69	5	7.2%	4.7%	1												

不整脈及び伝導障害 死亡数、死亡率、年齢調整死亡率の推移(沖縄県、全国:1973-2024年)

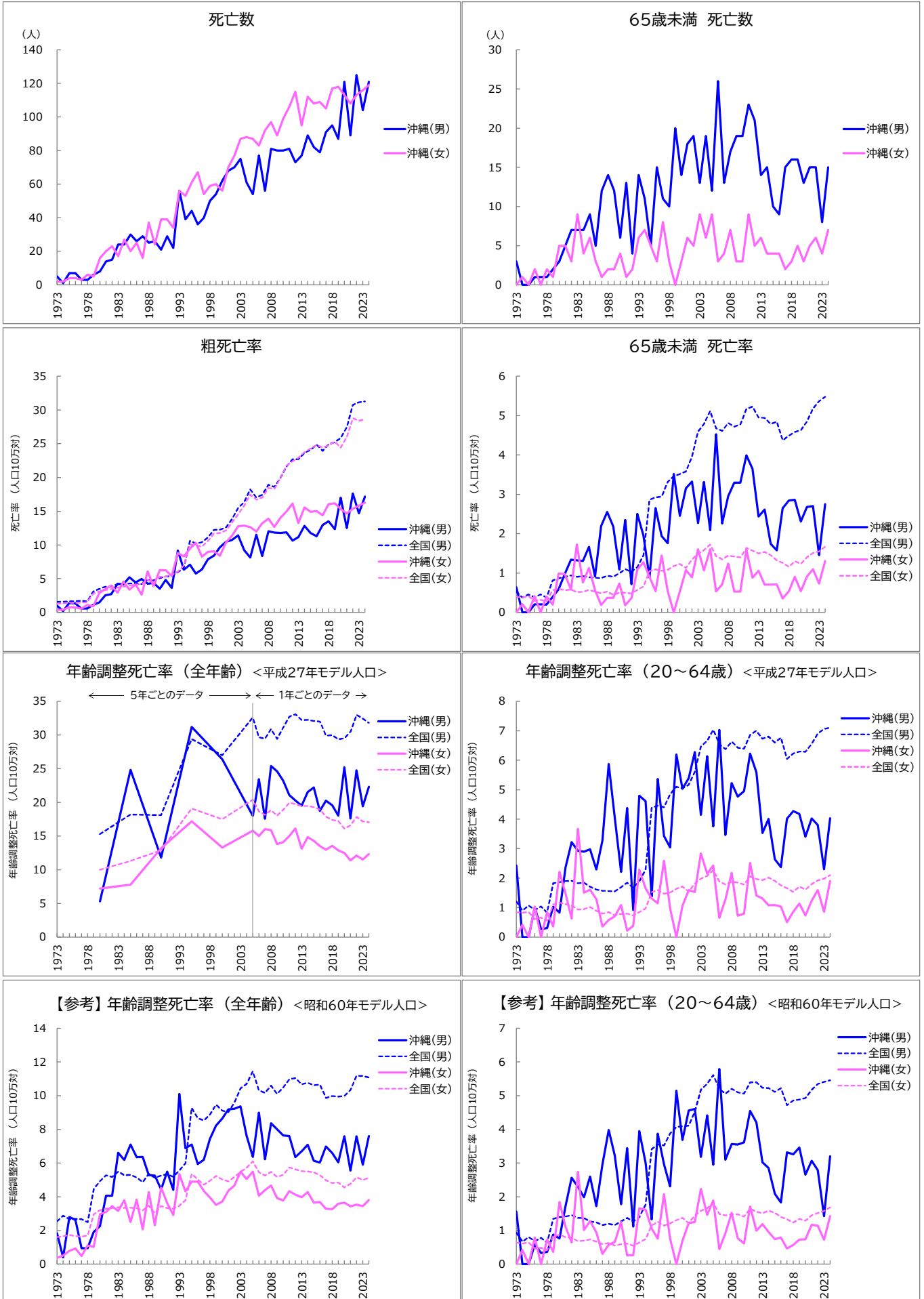

不整脈及び伝導障害

死亡数、死亡率、年齢調整死亡率の推移(沖縄県、全国:1973-2024年)

年	死亡数(沖縄県)		65歳未満死亡割合		死亡率				年齢調整死亡率 <平成27年モデル人口>				(参考) 年齢調整死亡率 <60年モデル人口>			
	総数	65歳未満	沖縄	全国	粗死亡率		65歳未満		全年齢		20-64歳		全年齢		20-64歳	
					沖縄	全国	沖縄	全国	沖縄	全国	沖縄	全国	沖縄	全国	沖縄	全国
男 1973	5	3	60.0%	31.4%	1.0	1.6	0.6	0.5			2.4	1.2	1.8	2.5	1.6	0.9
1974	1	0	0.0%	22.2%	0.2	1.6	0.0	0.4			0.0	0.9	0.4	2.9	0.0	0.7
1975	7	0	0.0%	26.0%	1.4	1.6	0.0	0.5			0.0	1.1	2.8	2.7	0.0	0.8
1976	7	1	14.3%	21.5%	1.4	1.7	0.2	0.4			1.0	0.9	2.6	2.7	0.6	0.7
1977	3	1	33.3%	24.4%	0.6	1.7	0.2	0.5			0.3	1.0	0.9	2.7	0.3	0.8
1978	3	1	33.3%	21.4%	0.6	1.7	0.2	0.4			0.3	0.8	0.9	2.5	0.4	0.6
1979	6	2	33.3%	24.2%	1.1	3.1	0.4	0.8			1.0	1.8	1.9	4.5	0.9	1.3
1980	8	3	37.5%	23.0%	1.5	3.5	0.6	0.9	5.3	15.3	0.8	1.9	2.3	4.9	0.8	1.4
1981	14	5	35.7%	21.9%	2.6	3.8	1.0	0.9			2.4	1.9	4.1	5.3	1.7	1.4
1982	15	7	46.7%	22.3%	2.7	3.9	1.3	0.9			3.2	1.9	4.1	5.2	2.6	1.5
1983	24	7	29.2%	19.8%	4.2	4.2	1.3	0.9			2.9	1.8	6.6	5.5	2.3	1.4
1984	24	7	29.2%	20.4%	4.2	4.1	1.3	0.9			2.9	1.8	6.2	5.3	2.0	1.4
1985	30	9	30.0%	19.1%	5.2	4.3	1.7	0.9	24.8	18.2	3.0	1.7	7.1	5.3	2.6	1.3
1986	26	5	19.2%	18.6%	4.4	4.3	0.9	0.9			2.3	1.6	6.4	5.2	1.7	1.2
1987	29	12	41.4%	18.8%	4.9	4.2	2.2	0.9			3.3	1.6	6.4	4.9	3.0	1.2
1988	25	14	56.0%	17.6%	4.2	4.8	2.6	0.9			5.9	1.6	5.3	5.4	4.0	1.2
1989	26	12	46.2%	17.3%	4.4	4.7	2.2	0.9			4.0	1.6	5.3	5.1	3.2	1.2
1990	21	6	28.6%	17.6%	3.5	5.1	1.1	1.0	11.8	18.1	2.2	1.7	4.4	5.3	1.8	1.3
1991	29	13	44.8%	18.5%	4.8	5.3	2.3	1.1			4.4	1.8	5.5	5.3	3.4	1.4
1992	22	4	18.2%	17.1%	3.6	5.4	0.7	1.0			0.9	1.7	4.4	5.2	1.1	1.3
1993	56	14	25.0%	17.2%	9.2	5.9	2.5	1.2			4.8	1.9	10.1	5.6	3.9	1.4
1994	39	11	28.2%	19.3%	6.3	6.6	2.0	1.5			4.6	2.3	6.9	6.0	3.0	1.8
1995	44	5	11.4%	23.7%	7.1	10.6	0.9	2.9	31.2	29.4	1.4	4.4	7.1	9.3	1.3	3.4
1996	36	15	41.7%	25.0%	5.8	10.2	2.7	2.9			5.4	4.5	5.9	8.7	3.9	3.6
1997	40	11	27.5%	24.5%	6.3	10.4	1.9	2.9			3.4	4.4	6.2	8.5	3.0	3.5
1998	50	10	20.0%	25.6%	7.9	11.1	1.8	3.3			3.0	4.9	7.4	8.9	2.3	3.9
1999	54	20	37.0%	24.3%	8.4	12.2	3.5	3.5			6.2	5.1	8.2	9.5	5.1	4.1
2000	62	14	22.6%	24.3%	9.6	12.3	2.5	3.5	26.4	27.0	5.0	5.0	8.6	9.1	3.7	4.1
2001	68	18	26.5%	24.0%	10.5	12.6	3.2	3.6			5.4	5.2	9.2	9.0	4.6	4.1
2002	70	19	27.1%	23.9%	10.7	13.9	3.3	4.0			6.3	5.6	9.2	9.6	4.6	4.5
2003	75	13	17.3%	24.7%	11.4	15.5	2.3	4.6			4.2	6.5	9.4	10.4	3.2	5.2
2004	61	19	31.1%	24.3%	9.2	16.3	3.3	4.8			6.1	6.7	7.6	10.7	4.4	5.4
2005	54	12	22.2%	23.1%	8.1	18.2	2.1	5.1	18.0	32.6	3.8	7.0	6.4	11.4	2.9	5.6
2006	77	26	33.8%	22.4%	11.5	17.0	4.5	4.7	23.4	29.7	7.0	6.5	9.0	10.3	5.8	5.2
2007	56	13	23.2%	21.4%	8.3	17.4	2.3	4.6	17.6	29.5	3.5	6.4	6.2	10.2	3.1	5.1
2008	81	17	21.0%	20.5%	12.0	18.9	3.0	4.8	25.4	30.9	5.2	6.6	8.4	10.6	3.6	5.2
2009	80	19	23.8%	20.3%	11.8	18.6	3.3	4.7	24.6	29.4	4.8	6.4	8.0	10.1	3.6	5.1
2010	80	19	23.8%	19.1%	11.8	19.9	3.3	4.8	23.2	31.1	5.0	6.4	7.6	10.5	3.6	5.1
2011	81	23	28.4%	19.0%	11.9	21.6	4.0	5.2	21.1	32.7	6.2	6.9	7.6	11.0	4.6	5.4
2012	73	21	28.8%	18.1%	10.6	22.7	3.6	5.2	20.3	33.1	5.6	7.0	6.4	11.0	4.2	5.4
2013	77	14	18.2%	16.9%	11.1	22.7	2.4	5.0	19.5	32.2	3.5	6.7	6.7	10.7	3.0	5.2
2014	89	15	16.9%	16.0%	12.8	23.7	2.6	4.9	21.5	32.2	4.0	6.8	7.1	10.8	2.9	5.2
2015	82	10	12.2%	15.1%	11.7	24.1	1.7	4.8	22.2	32.1	2.6	6.6	6.1	10.6	2.1	5.1
2016	79	9	11.4%	14.7%	11.3	24.8	1.6	4.8	18.7	32.0	2.4	6.8	6.0	10.7	1.8	5.2
2017	91	15	16.5%	13.7%	13.0	23.9	2.6	4.4	20.3	29.9	4.0	6.0	7.0	9.9	3.3	4.7
2018	95	16	16.8%	13.4%	13.5	24.9	2.8	4.5	19.6	30.0	4.3	6.2	6.6	10.0	3.3	4.9
2019	87	16	18.4%	13.5%	12.4	25.2	2.9	4.6	18.0	29.4	4.2	6.3	6.0	9.9	3.5	4.9
2020	121	13	10.7%	13.3%	17.0	25.9	2.3	4.6	25.2	29.5	3.4	6.3	7.6	10.0	2.7	4.9
2021	89	15	16.9%	13.0%	12.5	27.5	2.7	4.8	17.6	30.5	4.0	6.6	5.5	10.3	3.1	5.2
2022	125	15	12.0%	12.4%	17.6	30.8	2.7	5.2	24.8	33.0	3.8	6.9	7.6	11.2	2.8	5.4
2023	104	8	7.7%	12.7%	14.7	31.1	1.5	5.4	19.4	32.4	2.3	7.1	5.9	11.2	1.4	5.4
2024	121	15	12.4%	12.8%	17.2	31.3	2.7	5.5	22.3	31.8	4.0	7.1	7.6	11.1	3.2	5.5
女 1973	2	0	0.0%	28.4%	0.4	1.3	0.0	0.4			0.0	0.8	0.4	1.6	0.0	0.6
1974	2	1	50.0%	26.1%	0.4	1.3	0.2	0.4			0.4	0.8	0.5	1.7	0.4	0.6
1975	4	0	0.0%	26.4%	0.8	1.4	0.0	0.4			0.0	0.9	0.8	1.7	0.0	0.6
1976	4	2	50.0%	19.0%	0.7	1.4	0.4	0.3			1.0	0.6	0.9	1.7	0.8	0.5
1977	3	0	0.0%	20.1%	0.6	1.4	0.0	0.3			0.0	0.7	0.5	1.6	0.0	0.5
1978	6	2	33.3%	16.7%	1.1	1.5	0.4	0.3			0.8	0.6	1.1	1.7	0.7	0.4
1979	5	1	20.0%	18.2%	0.9	2.8	0.2	0.6			0.4	1.1	1.0	3.0	0.4	0.8
1980	16	5	31.3%	17.3%	2.9	3.1	1.0	0.6	7.2	10.0	2.2	1.2	3.0	3.2	1.8	0.9
1981	20	5	25.0%	15.3%	3.5	3.3	1.0	0.6			1.5	1.1	3.1	3.3	1.1	0.8
1982	23	3	13.0%	14.8%	4.0	3.5	0.6	0.6			0.6	1.1	3.4	3.3	0.6	0.8
1983	17	9	52.9%	12.4%	2.9	3.7	1.7	0.5			3.7	0.9	3.2	3.4	2.7	0.7
1984	27	4	14.8%	12.2%	4.6	3.8	0.8	0.5			1.5	1.0	3.8	3.3	1.0	0.7
1985	20	6	30.0%	12.6%	3.4	4.0	1.1	0.6	7.8	11.3	1.6	1.0	2.5	3.4	1.3	0.7
1986	25	3	12.0%	11.1%	4.2	4.1	0.6	0.5			1.3	0.9	3.8	3.3	0.9	0.7
1987	16	1	6.3%	10.2%	2.6	4.2	0.2	0.5			0.4	0.8	2.1	3.2	0.3	0.6
1988	37	2	5.4%	9.5%	6.1	4.8	0.4	0.5			0.6	0.8	4.3	3.5	0.6	0.6
1989	24	2	8.3%	8.8%	3.9	4.4	0.4	0.4			0.7	0.7	2.3	3.0	0.7	0.6
1990	39	4	10.3%	8.1%	6.3	5.3	0.7	0.5	13.2	12.9	1.1	0.8	4.5	3.5	1.2	0.6
1991	39	1	2.6%	8.1%	6.2	5.3	0.2	0.5			0.2	0.8	3.6	3.3	0.3	0.6
1992	34	2	5.9%	7.3%	5.4	5.6	0.4	0.5			0.4	0.7	2.9	3.3	0.3	0.5
1993	56	6	10.7%	8.0%	8.8	6.0	1.1	0.6			2.3	0.9	5.3	3.5	1.7	0.6
1994	53	7	13.2%	7.9%	8.3	6.9	1.3	0.7			1.7	1.0	4.3	3.8	1.6	0.7
1995	61	5	8.2%	8.7%	9.5	10.1	0.9	1.1	17.2	19.1	1.3	1.5	4.9	5.4	1.1	1.1
1996	67	3	4.5%	9.1%	10.3	9.9	0.5	1.1			1.1	1.6	4.9	5.0	0.8	1.3
1997	54	8	14.8%	8.9%	8.3	9.7	1.4	1.1			2.6	1.5	4.3	4.7	2.1	1.1
1998	59	3	5.1%	8.3%	9.0	10.6	0.5	1.1			1.0	1.5	4.0	5.0	0.8	1.2
1999	60	0	0.0%	8.1%	9.1	11.7	0.0	1.2			0.0	1.6	3.5	5.2	0.0	1.3
2000	56	3	5.4%	8.4%	8.4	11.8	0.5	1.2	13.3	17.5	1.1	1.7	3.7	5.0	0.7	1.4
2001	70	6	8.6%	7.4%	10.4	12.2	1.1	1.1			1.6	1.5	4.4	4.9	1.2	1.2
2002	77	5	6.5%	8.0%	11.4	13.3	0.9	1.3			1.5	1.8	4.7	5.2	1.3	1.4
2003	87	9	10.3%	8.0%	12.8	14.5	1.6	1.5			2.8	2.0	5.5	5.5	2.2	1.6
2004	88	6	6.8%	7.8%	12.8	15.8	1.1	1.6			2.2	2.1	5.1	5.7	1.5	1.7
2005	87	9	10.3%	7.6%	12.6	17.5	1.6	1.7	15.8	20.4	2.4	2.3	5.5	6.1	1.9	1.8
2006	83	3	3.6%	6.5%	12.0	16.7	0.5	1.4	15.0	18.7	0.7	1.9	4.1	5.4	0.4	1.5
2007	92	4	4.3%	6.0%	13.2	17.0	0.7	1.3	16.0	18.						

心不全

死亡数、死亡率、年齢調整死亡率の推移(沖縄県、全国:1973-2024年)

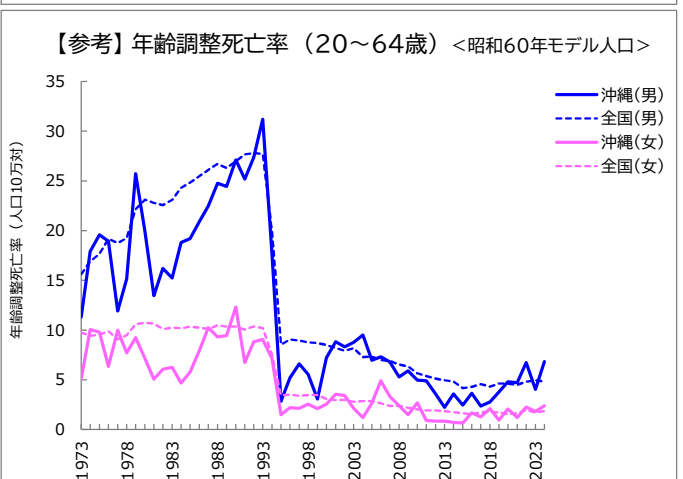
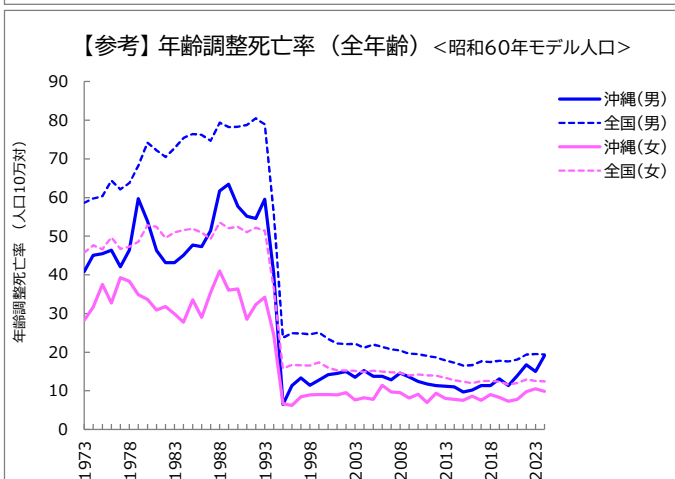
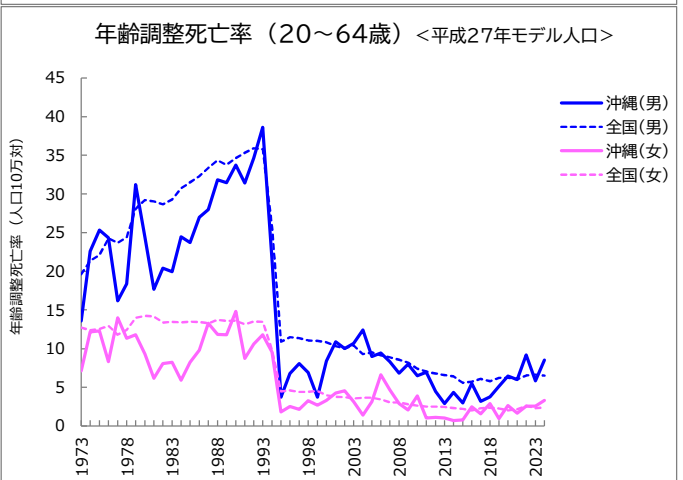
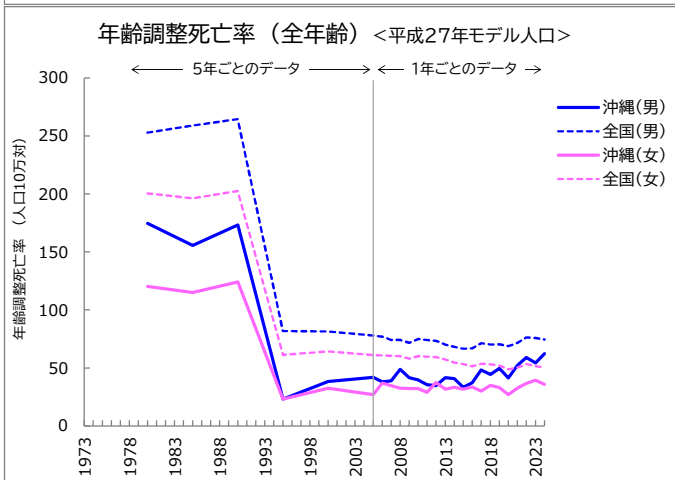
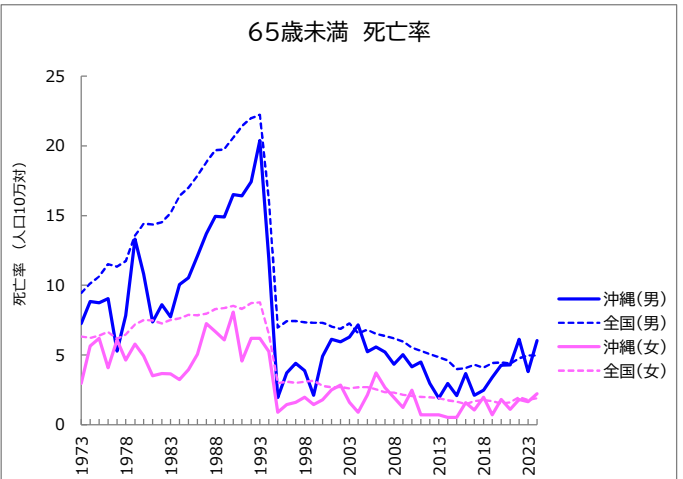
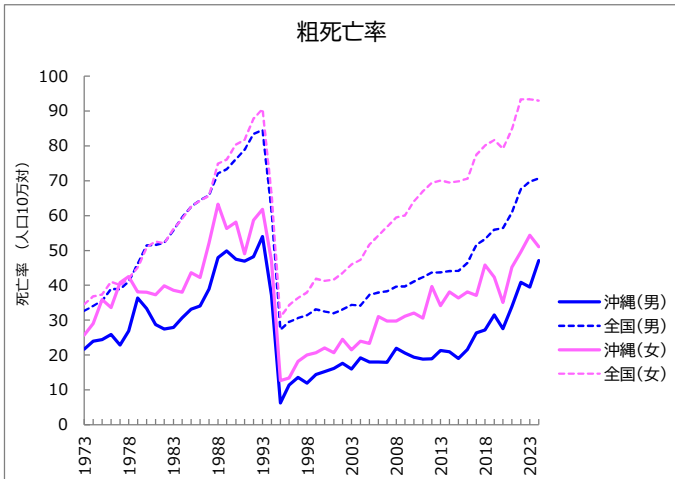
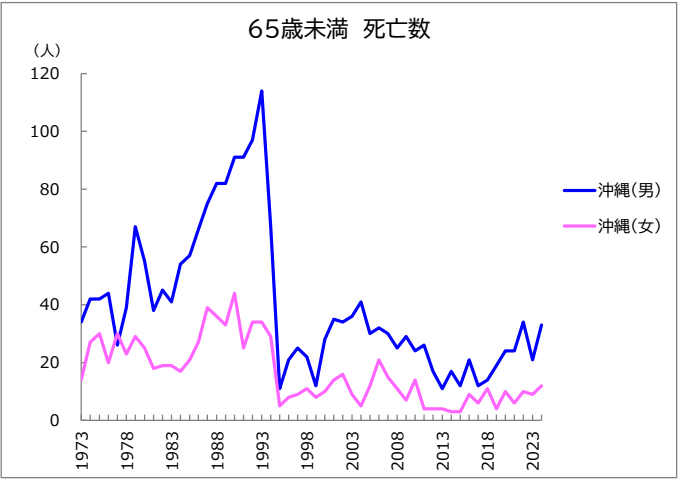
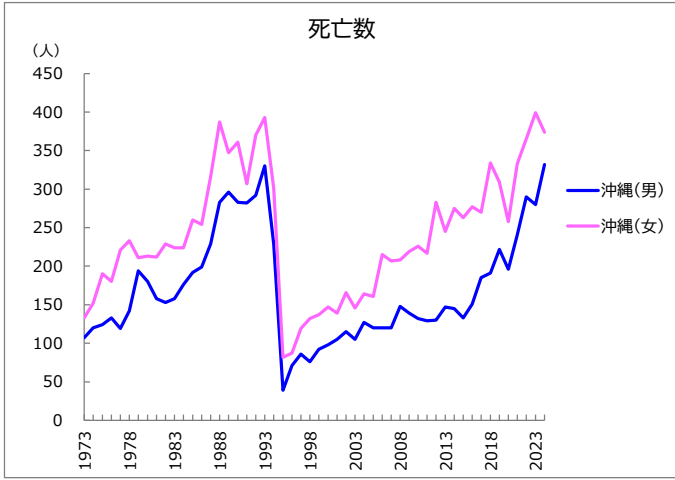

心不全

死亡数、死亡率、年齢調整死亡率の推移(沖縄県、全国:1973-2024年)

年	死亡数(沖縄県)		65歳未満 死亡割合				死亡率				年齢調整死亡率<平成27年モデル人口>				(参考)年齢調整死亡率<60年モデル人口>			
	総数	65歳未満	沖縄	全国	粗死亡率		65歳未満		全年齢		20-64歳		全年齢		20-64歳			
					沖縄	全国	沖縄	全国	沖縄	全国	沖縄	全国	沖縄	全国	沖縄	全国		
男 1973	107	34	31.8%	27.0%	21.7	32.7	7.2	9.5			13.6	19.6	40.8	58.7	11.3	15.6		
1974	120	42	35.0%	27.7%	24.0	34.1	8.8	10.1			22.6	21.4	45.1	59.8	17.9	16.9		
1975	124	42	33.9%	27.8%	24.4	35.6	8.7	10.6			25.3	22.1	45.5	60.3	19.6	17.7		
1976	133	44	33.1%	27.5%	25.9	39.0	9.0	11.5			24.3	24.3	46.4	64.4	18.9	19.2		
1977	119	26	21.8%	27.0%	22.9	38.9	5.3	11.3			16.2	23.7	42.1	62.1	11.9	18.7		
1978	142	39	27.5%	26.4%	26.9	41.1	7.8	11.7			18.4	24.4	46.3	63.8	15.1	19.3		
1979	194	67	34.5%	27.1%	36.3	46.2	13.3	13.6			31.2	28.1	59.7	68.3	25.7	22.1		
1980	180	55	30.6%	25.8%	33.3	51.5	10.8	14.4	174.8	252.9	24.4	29.2	53.8	74.2	19.9	23.1		
1981	158	38	24.1%	25.6%	28.8	51.6	7.4	14.4			17.7	29.0	46.3	72.3	13.5	22.8		
1982	153	45	29.4%	25.5%	27.5	52.3	8.6	14.5			20.4	28.7	43.2	70.5	16.2	22.6		
1983	158	41	25.9%	25.0%	28.0	55.8	7.7	15.2			20.0	29.3	43.2	72.8	15.2	23.1		
1984	176	54	30.7%	25.3%	30.7	59.5	10.1	16.4			24.5	30.7	45.1	75.4	18.8	24.3		
1985	192	57	29.7%	24.8%	33.2	62.6	10.5	17.0	155.6	259.0	23.7	31.5	47.7	76.4	19.2	24.9		
1986	199	66	33.2%	25.3%	34.0	64.5	12.1	17.9			27.0	32.3	47.3	76.2	20.9	25.5		
1987	229	75	32.8%	26.1%	39.0	65.8	13.7	18.8			28.0	33.4	51.5	74.7	22.5	26.1		
1988	283	82	29.0%	24.8%	47.9	72.1	14.9	19.7			31.8	34.4	61.7	79.3	24.8	26.7		
1989	296	82	27.7%	24.4%	49.9	73.3	14.9	19.7			31.4	33.8	63.5	78.2	24.4	26.3		
1990	283	91	32.2%	24.4%	47.5	76.2	16.5	20.6	173.3	264.5	33.7	34.6	57.7	78.3	27.1	27.0		
1991	282	91	32.3%	24.3%	46.9	78.9	16.4	21.4			31.4	35.3	55.2	78.7	25.2	27.7		
1992	292	97	33.2%	23.5%	48.2	83.5	17.4	22.0			34.6	35.9	54.6	80.5	27.4	27.8		
1993	330	114	34.5%	23.3%	54.0	84.6	20.4	22.2			38.6	35.8	59.6	78.9	31.2	27.7		
1994	229	67	29.3%	23.0%	37.2	61.7	11.9	16.1			21.5	25.7	40.3	55.6	17.7	19.9		
1995	39	11	28.2%	22.4%	6.3	27.3	1.9	7.0	23.1	81.8	3.7	10.9	6.5	23.8	2.8	8.5		
1996	71	21	29.6%	21.9%	11.4	29.6	3.7	7.4			6.8	11.5	11.3	24.9	5.2	9.1		
1997	86	25	29.1%	21.1%	13.6	30.6	4.4	7.4			8.1	11.4	13.4	24.9	6.6	9.0		
1998	76	22	28.9%	20.1%	12.0	31.4	3.9	7.3			6.9	11.1	11.5	24.6	5.6	8.8		
1999	92	12	13.0%	18.9%	14.4	33.1	2.1	7.3			3.7	11.0	12.8	25.1	3.1	8.7		
2000	98	28	28.6%	19.2%	15.2	32.5	4.9	7.3	38.4	81.6	8.4	10.8	14.2	23.5	7.2	8.5		
2001	105	35	33.3%	18.6%	16.2	32.0	6.1	7.0			10.9	10.4	14.5	22.3	8.8	8.2		
2002	115	34	29.6%	17.4%	17.6	33.1	5.9	6.9			10.0	10.0	15.0	22.1	8.3	7.9		
2003	105	36	34.3%	17.6%	16.0	34.4	6.3	7.3			10.7	10.4	13.5	22.2	8.8	8.2		
2004	127	41	32.3%	15.9%	19.2	34.2	7.2	6.6			12.4	9.3	15.3	21.2	9.5	7.3		
2005	120	30	25.0%	15.0%	18.0	37.3	5.2	6.8	41.9	78.0	9.0	9.5	13.8	22.0	7.0	7.4		
2006	120	32	26.7%	14.1%	18.0	37.9	5.6	6.5	37.9	77.0	9.4	9.2	13.7	21.4	7.3	7.0		
2007	120	30	25.0%	13.5%	17.9	38.3	5.2	6.4	39.0	74.3	8.3	8.9	12.9	20.7	6.8	6.9		
2008	148	25	16.9%	12.6%	22.0	39.6	4.3	6.2	49.0	74.2	6.8	8.6	14.6	20.5	5.3	6.5		
2009	139	29	20.9%	12.0%	20.6	39.7	5.0	6.0	41.7	71.8	8.0	8.2	13.6	19.7	5.9	6.4		
2010	132	24	18.2%	10.7%	19.4	41.1	4.2	5.5	39.7	75.0	6.5	7.4	12.4	19.5	5.0	5.7		
2011	129	26	20.2%	10.0%	18.9	42.3	4.5	5.3	35.6	74.1	7.0	7.0	11.8	19.1	4.9	5.4		
2012	130	17	13.1%	9.1%	18.9	43.7	3.0	5.1	34.7	73.4	4.5	6.8	11.3	18.7	3.6	5.1		
2013	147	11	7.5%	8.6%	21.3	43.7	1.9	4.9	41.8	70.3	2.9	6.6	11.2	17.9	2.2	5.0		
2014	145	17	11.7%	8.1%	20.9	44.1	3.0	4.6	40.7	68.3	4.3	6.4	11.1	17.3	3.6	4.8		
2015	133	12	9.0%	6.9%	19.0	44.2	2.1	4.0	33.5	66.6	3.0	5.6	9.7	16.5	2.5	4.2		
2016	151	21	13.9%	6.6%	21.5	46.4	3.7	4.1	37.2	67.0	5.5	5.7	10.2	16.7	3.7	4.3		
2017	185	12	6.5%	6.2%	26.4	51.6	2.1	4.3	48.2	71.3	3.2	6.1	11.4	17.7	2.4	4.6		
2018	191	14	7.3%	5.7%	27.2	53.3	2.5	4.1	44.5	70.3	3.7	5.8	11.3	17.5	2.8	4.3		
2019	222	19	8.6%	5.9%	31.5	55.9	3.4	4.4	49.5	70.4	5.1	6.2	13.2	17.8	3.8	4.6		
2020	196	24	12.2%	5.9%	27.6	56.5	4.3	4.5	41.3	69.0	6.5	6.2	11.4	17.6	4.8	4.6		
2021	241	24	10.0%	5.3%	33.8	60.9	4.3	4.4	52.1	71.6	6.0	6.0	13.9	18.1	4.7	4.5		
2022	290	34	11.7%	5.2%	40.8	67.6	6.1	4.8	59.0	76.4	9.2	6.5	16.8	19.4	6.7	4.8		
2023	280	21	7.5%	5.3%	39.5	69.7	3.8	5.0	54.3	75.9	5.8	6.6	15.0	19.5	4.0	4.9		
2024	332	33	9.9%	5.1%	47.1	70.7	6.0	5.0	62.5	74.5	8.5	6.5	19.1	19.4	6.9	4.8		
女 1973	133	14	10.5%	16.8%	25.8	34.6	3.0	6.3			7.1	12.7	28.3	45.8	5.1	9.8		
1974	152	27	17.8%	15.5%	29.1	36.8	5.6	6.2			12.2	12.4	31.7	47.7	10.0	9.4		
1975	190	30	15.8%	15.6%	35.9	37.4	6.2	6.4			12.3	12.5	37.5	46.6	9.8	9.5		
1976	180	20	11.1%	14.7%	33.6	41.0	4.1	6.7			8.3	12.9	32.7	49.7	6.4	9.9		
1977	221	30	13.6%	13.9%	40.8	40.0	6.1	6.2			14.0	11.8	39.3	46.7	10.0	9.1		
1978	233	23	9.9%	13.9%	42.5	42.1	4.6	6.5			11.4	12.4	38.3	47.3	7.7	9.5		
1979	211	29	13.7%	14.3%	38.1	45.1	5.8	7.2			11.8	14.0	34.8	48.6	9.3	10.6		
1980	213	25	11.7%	13.2%	38.0	50.9	4.9	7.5	120.2	200.5	9.3	14.2	33.6	52.8	7.2	10.7		
1981	212	18	8.5%	12.7%	37.4	52.6	3.5	7.5			6.2	14.2	30.9	52.4	5.1	10.6		
1982	229	19	8.3%	12.4%	39.9	52.1	3.7	7.3			8.1	13.4	31.8	49.5	6.0	10.1		
1983	224	19	8.5%	11.9%	38.5	56.1	3.6	7.5			8.3	13.5	29.9	51.0	6.3	10.3		
1984	224	17	7.6%	11.4%	38.1	59.1	3.2	7.6			5.9	13.4	27.7	51.6	4.7	10.2		
1985	260	21	8.1%	11.1%	43.6	62.6	4.0	7.9	115.1	196.3	8.2	13.5	33.5	51.9	5.8	10.3		
1986	254	27	10.6%	10.7%	42.3	64.4	5.1	7.9			9.8	13.4	29.0	50.9	7.9	10.2		
1987	316	39	12.3%	10.6%	52.1	65.7	7.3	8.0			13.3	13.3	35.5	49.3	10.2	10.1		
1988	387	36	9.3%	9.6%	63.3	74.9	6.7	8.3			11.9	13.7	41.0	53.6	9.3	10.5		
1989	347	33	9.5%	9.5%	63.3	76.1	6.1	8.4			11.8	13.6	36.1	52.1	9.4	10.4		
1990	361	44	12.2%	9.1%	58.1	80.4	8.1	8.5	124.2	202.6	14.8	13.6	36.4	52.4	12.3	10.4		
1991	307	25	8.1%	8.7%	49.0	81.8	4.6	8.3			8.7	13.1	28.5	51.0	6.7	10.1		
1992	370	34	9.2%	8.4%	58.6	87.8	6.2	8.7			10.6	13.5	32.3	52.2	8.8	10.4		
1993	393	34	8.7%	8.2%	61.8	90.6	6.2	8.8			11.8	13.5	34.3	51.4	9.1	10.2		
1994	301	29	9.6%	8.1%	47.0	66.8	5.3	6.5			9.6	9.9	24.5	36.3	7.1	7.5		
1995	82	5	6.1%	8.0%	12.7	30.8	0.9	3.0	23.1	61.3	1.8	4.5	6.7	15.8	1.5	3.4		
1996	87	8	9.2%	7.4%	13.4	34.4	1.4	3.1			2.5	4.6	6.3	16.7	2.2	3.5		
1997	119	9	7.6%	6.8%	18.2	36.4	1.6	3.0			2.2	4.4	8.5	16.6	2.1	3.4		
1998	132	11	8.3%	6.6%	20.1	38.0	2.0	3.1			3.3	4.4	9.0	16.5	2.6	3.5		
1999	137	8	5.8%	6.1%	20.7	41.9	1.4	3.2			2.7	4.5	9.0	17.3	2.1	3.5		
2000	147	10	6.8%	5.4%	22.0	41.3	1.8	2.8	32.5	64.3	3.3	4.0	9.0	16.0	2.6	3.1		
2001	139	14	10.1%	5.1%	20.7	41.7	2.5	2.7			4.3	3.8	9.0	15.3	3.6	3.0		
2002	166	16	9.6%	4.9%	24.5	43.5	2.9	2.7			4.5	3.7	9.6	15.3	3.4	3.0		
2003	146	9	6.2%	4.4%	21.4	46.0	1.6	2.6			3.1	3.						

脳血管疾患

死亡数、死亡率、年齢調整死亡率の推移(沖縄県、全国:1973-2024年)

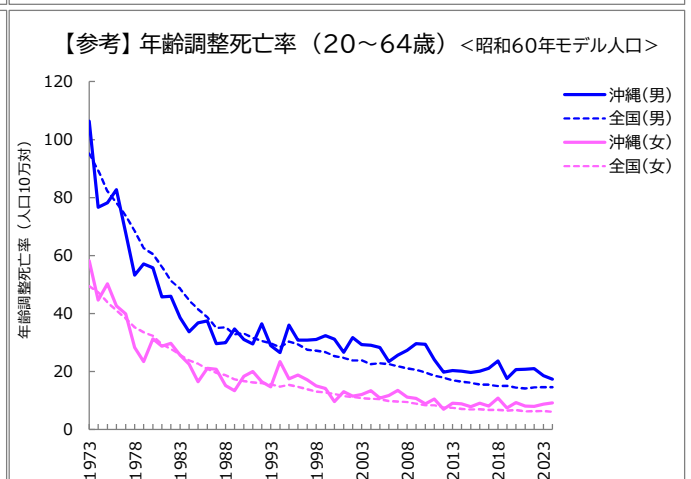
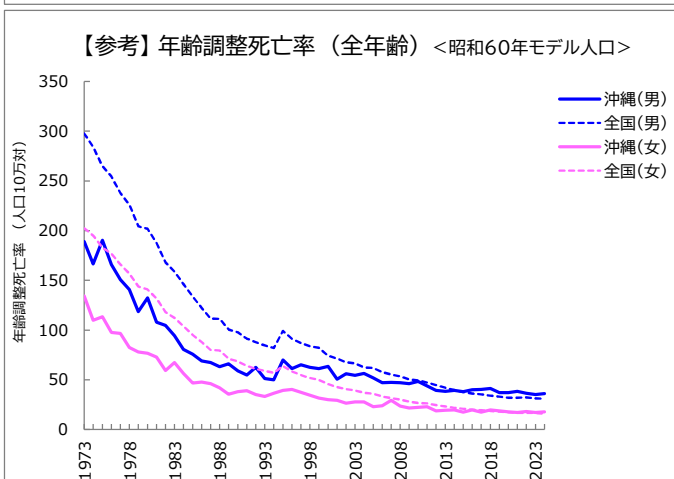
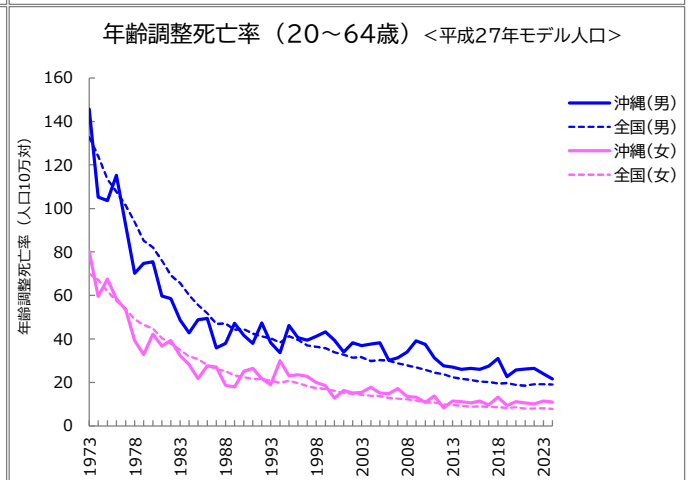
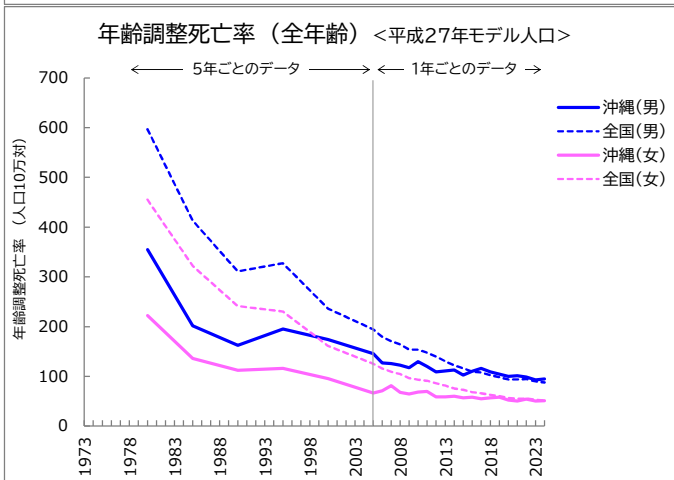
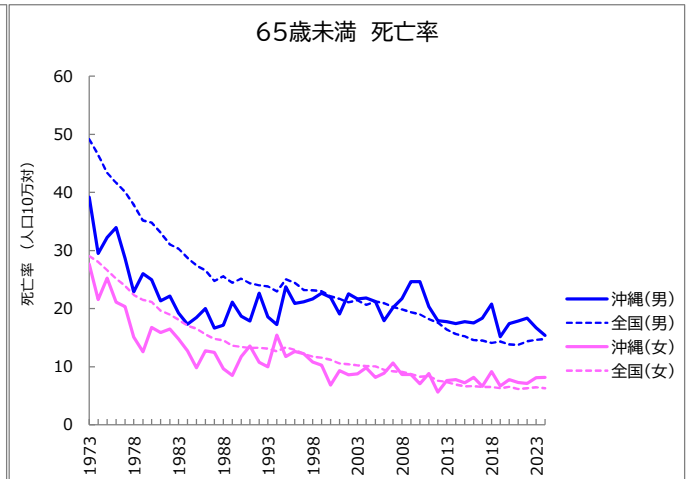
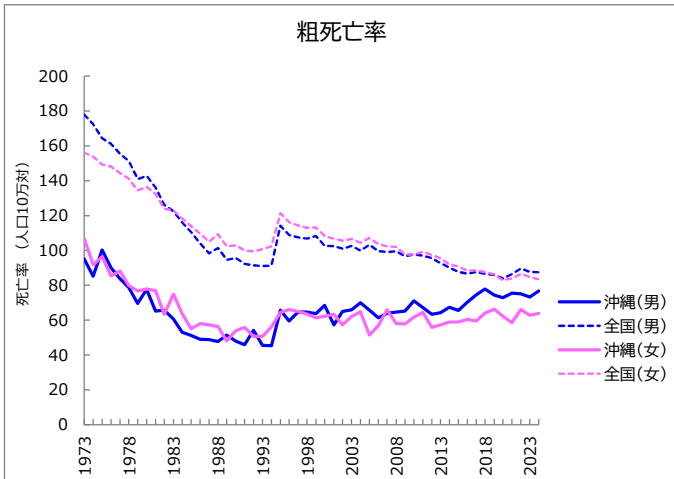
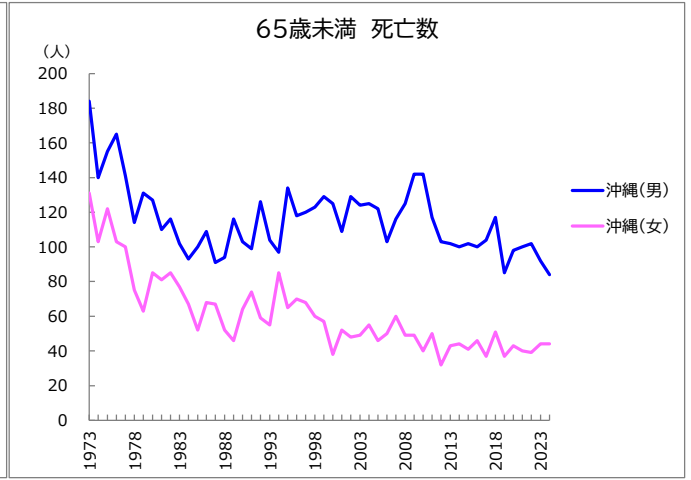
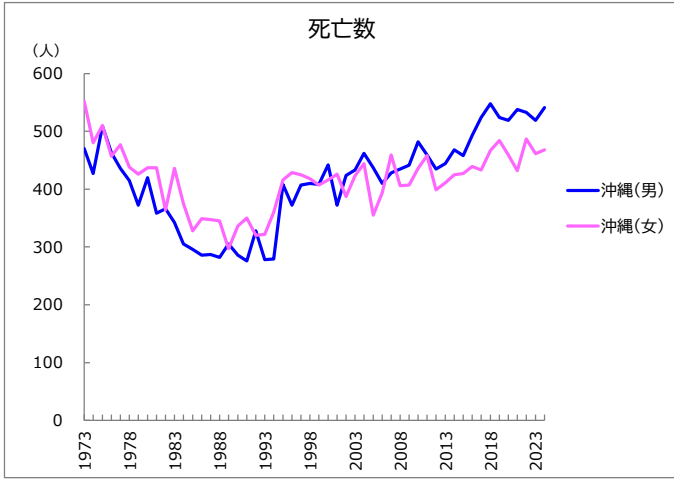

脳血管疾患

死亡数、死亡率、年齢調整死亡率の推移(沖縄県、全国:1973-2024年)

年	死亡数(沖縄県)		65歳未満死亡割合				死亡率				年齢調整死亡率 <平成27年モデル人口>				(参考)年齢調整死亡率 <60年モデル人口>			
	総数	65歳未満	沖縄	全国	粗死亡率		65歳未満		全年齢		20-64歳		全年齢		20-64歳			
					沖縄	全国	沖縄	全国	沖縄	全国	沖縄	全国	沖縄	全国				
男	1973	470	184	39.1%	25.8%	95.1	178.0	39.2	49.2			145.7	132.8	189.1	297.7	106.3	95.2	
	1974	427	140	32.8%	25.1%	85.3	172.5	29.5	46.5			105.3	123.9	166.5	283.9	76.6	89.2	
	1975	509	155	30.5%	24.5%	100.3	164.3	32.2	43.4			103.6	113.6	190.4	265.0	78.2	82.2	
	1976	463	165	35.6%	24.0%	90.1	161.2	33.9	41.7			115.3	107.6	165.9	254.4	82.7	78.0	
	1977	436	141	32.3%	23.9%	83.7	155.4	28.7	40.1			92.2	101.5	150.8	237.9	67.8	73.8	
	1978	415	114	27.5%	23.1%	78.7	151.4	22.9	37.9			70.1	93.8	140.6	226.1	53.3	68.5	
	1979	372	131	35.2%	23.0%	69.7	141.0	26.0	35.2			74.9	85.3	118.7	204.3	57.1	62.6	
	1980	420	127	30.2%	22.5%	77.7	142.7	24.9	34.8	354.9	597.0	75.4	82.2	132.3	202.0	55.8	60.5	
	1981	358	110	30.7%	22.3%	65.2	136.2	21.3	33.0			59.7	76.0	108.0	187.7	45.7	56.1	
	1982	366	116	31.7%	22.6%	65.7	126.1	22.2	31.1			58.6	69.2	104.9	168.1	46.0	51.3	
	1983	342	102	29.8%	22.7%	60.5	122.6	19.2	30.3			48.7	65.7	94.3	158.6	38.5	48.6	
	1984	305	93	30.5%	22.7%	53.2	116.1	17.3	28.7			42.8	60.1	80.7	146.1	33.8	44.6	
	1985	296	100	33.8%	22.7%	51.2	110.5	18.5	27.4	201.9	413.6	48.9	55.6	75.6	134.0	36.8	41.4	
	1986	286	109	38.1%	23.3%	48.9	104.0	20.0	26.5			49.4	51.8	69.1	122.4	37.5	38.8	
	1987	287	91	31.7%	22.9%	48.9	98.4	16.6	24.7			35.9	47.0	67.6	111.6	29.6	35.0	
	1988	282	94	33.3%	22.9%	47.8	101.4	17.1	25.6			37.9	47.2	63.1	111.4	30.0	35.2	
	1989	305	116	38.0%	23.4%	51.4	94.6	21.1	24.4			47.2	44.3	66.0	100.5	34.7	32.8	
	1990	286	103	36.0%	23.7%	48.0	95.6	18.7	25.1	162.1	311.0	41.6	44.5	59.1	97.9	31.0	33.2	
	1991	276	99	35.9%	23.7%	45.9	92.2	17.9	24.4			37.9	42.5	54.8	91.5	29.5	31.6	
	1992	328	126	38.4%	23.4%	54.1	91.5	22.6	24.0			47.4	41.1	62.4	87.7	36.5	30.5	
	1993	278	104	37.4%	23.2%	45.5	91.0	18.6	23.8			38.3	40.3	51.3	84.6	28.9	29.8	
	1994	279	97	34.8%	22.2%	45.3	91.2	17.3	23.0			33.8	38.3	50.1	82.0	26.5	28.4	
	1995	408	134	32.8%	19.2%	65.7	114.2	23.7	25.0	195.4	327.4	46.2	41.2	70.1	99.3	36.1	30.4	
	1996	372	118	31.7%	19.6%	59.5	108.8	20.9	24.4			40.7	39.6	61.2	91.3	30.8	29.4	
	1997	407	120	29.5%	18.7%	64.6	107.5	21.2	23.2			39.4	37.0	65.1	87.1	30.9	27.5	
	1998	410	123	30.0%	18.7%	64.6	106.9	21.7	23.1			41.2	36.4	62.4	83.7	31.1	27.2	
	1999	408	129	31.6%	18.2%	63.8	108.3	22.7	23.0			43.2	35.8	61.2	82.2	32.4	26.8	
	2000	442	125	28.3%	18.3%	68.6	102.7	21.9	22.1	173.7	236.1	39.4	33.9	63.5	74.2	31.2	25.3	
	2001	372	109	29.3%	17.8%	57.4	102.5	19.1	21.7			34.0	32.8	50.5	71.4	26.7	24.7	
	2002	424	129	30.4%	17.5%	65.0	101.0	22.6	21.1			38.3	31.5	56.1	67.7	31.8	23.8	
	2003	433	124	28.6%	17.4%	65.9	102.7	21.7	21.4			36.9	31.6	54.5	66.5	29.3	23.9	
	2004	462	125	27.1%	17.1%	69.9	99.9	21.8	20.6			37.7	29.9	56.5	62.5	29.1	22.6	
	2005	437	122	27.9%	16.9%	65.7	103.3	21.2	21.2	145.5	194.3	38.2	30.3	51.9	61.9	28.3	22.9	
	2006	410	103	25.1%	17.2%	61.4	99.6	17.9	21.0	126.7	179.5	30.2	30.0	47.1	57.8	23.4	22.5	
	2007	428	116	27.1%	16.6%	63.8	99.2	20.2	20.3	125.7	170.6	31.3	28.8	47.4	55.4	25.7	21.8	
	2008	435	125	28.7%	16.0%	64.6	99.5	21.7	19.8	122.5	164.5	34.1	27.9	47.1	53.6	27.4	21.1	
	2009	441	142	32.2%	16.0%	65.2	96.7	24.6	19.4	117.3	153.7	39.2	27.0	46.1	50.4	29.6	20.5	
	2010	482	142	29.5%	15.5%	71.0	97.7	24.6	19.0	129.5	153.7	37.5	25.9	48.4	49.5	29.4	19.7	
	2011	459	117	25.5%	14.9%	67.2	97.0	20.3	18.2	119.4	147.3	31.3	24.5	43.9	47.3	24.1	18.6	
	2012	435	103	23.7%	14.4%	63.3	95.6	17.9	17.6	109.2	139.7	27.7	23.8	39.5	44.8	19.8	17.9	
	2013	444	102	23.0%	13.7%	64.3	92.7	17.7	16.4	111.1	130.4	27.1	22.5	38.6	42.0	20.4	17.0	
	2014	468	100	21.4%	13.3%	67.4	90.1	17.4	15.6	112.7	121.7	26.1	21.7	39.3	39.8	20.1	16.5	
	2015	458	102	22.3%	13.2%	65.6	87.8	17.8	15.2	102.3	116.0	26.5	21.2	38.1	37.8	19.7	16.1	
	2016	493	100	20.3%	12.7%	70.3	86.6	17.5	14.6	110.4	110.0	26.0	20.4	39.9	36.2	20.2	15.6	
	2017	524	104	19.8%	12.4%	74.6	87.7	18.3	14.5	115.9	107.5	27.5	20.2	40.3	35.5	21.2	15.5	
	2018	548	117	21.4%	12.1%	78.0	86.7	20.8	14.1	109.3	102.3	31.1	19.6	41.4	34.2	23.7	15.0	
	2019	524	85	16.2%	12.4%	74.4	86.0	15.2	14.3	104.6	98.2	22.6	19.7	37.1	33.2	17.6	15.0	
	2020	519	98	18.9%	12.2%	73.0	84.0	17.4	13.8	99.9	93.8	25.8	18.9	37.0	32.0	20.6	14.5	
	2021	538	100	18.6%	11.7%	75.6	86.4	17.9	13.7	101.1	93.7	26.3	18.5	38.3	32.0	20.7	14.2	
	2022	533	102	19.1%	11.8%	75.1	89.7	18.3	14.4	98.3	94.3	26.5	19.2	36.5	32.4	20.9	14.6	
	2023	519	92	17.7%	12.2%	73.3	87.7	16.7	14.6	92.5	89.8	24.1	19.2	35.2	31.4	18.6	14.6	
	2024	541	84	15.5%	12.3%	76.7	87.6	15.4	14.7	94.9	87.7	21.7	19.1	36.3	31.0	17.4	14.6	
女	1973	552	131	23.7%	17.0%	106.9	156.2	27.6	29.0			80.2	70.1	134.5	202.4	58.2	49.4	
	1974	480	103	21.5%	16.7%	91.8	153.9	21.5	28.0			59.5	67.1	109.8	194.9	44.6	47.3	
	1975	510	122	23.9%	16.2%	96.4	149.4	25.2	26.6			67.6	62.0	113.3	183.0	50.2	43.9	
	1976	457	103	22.5%	15.4%	85.4	148.1	21.1	25.2			58.5	57.5	97.6	176.8	42.6	41.0	
	1977	477	100	21.0%	15.0%	88.1	144.4	20.3	23.9			53.4	53.9	96.7	166.2	39.9	38.4	
	1978	438	75	17.1%	14.3%	79.9	141.3	15.1	22.3			39.4	49.1	82.3	156.8	28.3	35.3	
	1979	426	63	14.8%	14.4%	76.9	134.5	12.6	21.5			32.8	46.5	77.9	143.9	23.5	33.6	
	1980	437	85	19.5%	13.9%	78.0	136.4	16.8	21.1	221.9	455.2	42.3	44.8	76.7	140.9	31.3	32.4	
	1981	437	81	18.5%	13.2%	77.0	132.4	15.8	19.6			36.8	40.4	72.8	131.8	28.8	29.4	
	1982	364	85	23.4%	13.6%	63.3	124.0	16.5	19.0			39.3	38.0	59.3	118.2	29.8	27.8	
	1983	436	77	17.7%	13.0%	75.0	123.0	14.8	18.1			32.5	35.0	67.3	112.4	25.6	25.7	
	1984	375	67	17.9%	12.8%	63.7	118.3	12.7	17.1			28.2	32.0	56.5	103.9	22.5	23.8	
	1985	328	52	15.9%	12.8%	55.1	113.9	9.8	16.5	135.6	322.3	21.7	30.8	46.6	95.3	16.5	22.7	
	1986	349	68	19.5%	12.4%	58.1	109.7	12.7	15.6			27.6	28.1	47.6	88.0	21.1	20.9	
	1987	347	67	19.3%	12.3%	57.3	105.0	12.5	14.8			27.1	26.1	46.4	80.1	20.9	19.5	
	1988	345	52	15.1%	11.5%	56.5	109.3	9.6	14.5			18.7	25.2	42.0	79.5	15.2	18.8	
	1989	297	46	15.5%	11.5%	48.2	102.3	8.5	13.6			18.0	23.2	35.5	71.2	13.4	17.3	
	1990	336	64	19.0%	11.2%	54.1	103.0	11.8	13.4	111.9	241.3	25.2	22.4	38.2	68.6	18.3	16.8	
	1991	350	74	21.1%	11.2%	55.9	100.0	13.5	13.2			26.4	21.7	38.9	64.0	20.1	16.3	
	1992	320	59	18.4%	11.3%	50.7	99.6	10.8	13.3			21.8	21.6	35.1	60.9	16.5	16.0	
	1993	322	55	17.1%	11.0%	50.7	100.7	10.0	13.1			19.1	20.8	33.1	59.1	14.7	15.6	
	1994	360	85	23.6%	10.3%	56.2	102.4	15.4	12.6			30.1	19.8	36.7	57.1	23.5	14.8	
	1995	416	65	15.6%	9.1%	64.5	121.4	11.7	13.3	115.5	230.5	23.0	20.8	39.4	64.0	17.5	15.4	
	1996	429	70	16.3%	9.1%	66.0	116.2	12.6	12.9			23.5	19.7	40.5	58.5	18.9	14.7	
	1997	425	68	16.0%	8.8%	65.0	114.4	12.3	12.2			22.9	18.4	37.6				

くも膜下出血

死亡数、死亡率、年齢調整死亡率の推移(沖縄県、全国:1973-2024年)

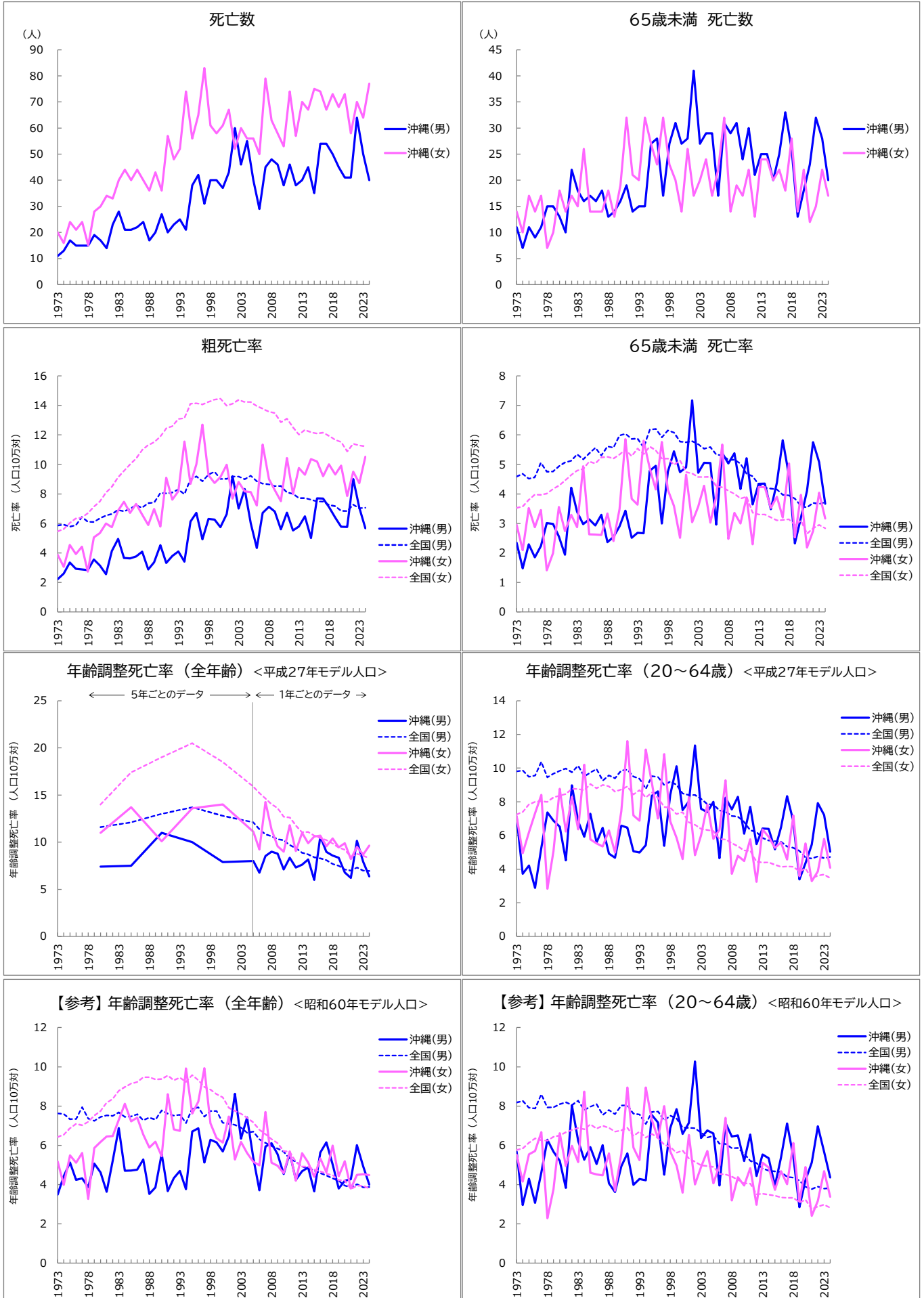

<も膜下出血

死亡数、死亡率、年齢調整死亡率の推移(沖縄県、全国:1973-2024年)

年	死亡数(沖縄県)		65歳未満 死亡割合		死亡率				年齢調整死亡率<平成27年モデル人口>				(参考)年齢調整死亡率<60年モデル人口>				
	総数	65歳未満	沖縄	全国	粗死亡率		65歳未満		全年齢		20-64歳		全年齢		20-64歳		
					沖縄	全国	沖縄	全国	沖縄	全国	沖縄	全国	沖縄	全国	沖縄	全国	
男	1973	11	11	100.0%	73.0%	2.2	5.9	2.3	4.6			7.1	9.8	3.5	7.6	5.7	8.2
	1974	13	7	53.8%	73.7%	2.6	5.9	1.5	4.7			3.7	9.9	4.4	7.6	3.0	8.3
	1975	17	11	64.7%	72.7%	3.4	5.8	2.3	4.5			4.2	9.5	5.1	7.3	4.3	7.9
	1976	15	9	60.0%	72.2%	2.9	5.9	1.9	4.6			2.9	9.6	4.2	7.3	3.1	7.9
	1977	15	11	73.3%	72.7%	2.9	6.4	2.2	5.1			5.3	10.4	4.3	7.9	4.6	8.6
	1978	15	15	100.0%	71.9%	2.8	6.1	3.0	4.8			7.4	9.5	3.9	7.4	6.3	7.9
	1979	19	15	78.9%	72.1%	3.6	6.1	3.0	4.8			6.9	9.7	5.1	7.2	5.7	7.9
	1980	17	13	76.5%	71.6%	3.1	6.4	2.6	4.9	7.4	11.6	6.5	9.8	4.6	7.4	5.2	8.1
	1981	14	10	71.4%	71.4%	2.6	6.5	1.9	5.1			4.5	10.0	3.6	7.5	3.8	8.2
	1982	23	22	95.7%	70.8%	4.1	6.6	4.2	5.1			9.0	9.8	5.2	7.5	8.0	8.0
	1983	28	18	64.3%	70.9%	5.0	6.9	3.4	5.3			6.8	10.1	6.9	7.7	6.2	8.3
	1984	21	16	76.2%	69.5%	3.7	6.8	3.0	5.2			5.9	9.5	4.7	7.4	5.3	7.8
	1985	21	17	81.0%	70.3%	3.6	7.0	3.1	5.4	7.5	12.1	7.3	9.7	4.7	7.5	5.9	8.0
	1986	22	16	72.7%	70.2%	3.8	7.2	2.9	5.6			5.6	9.9	4.8	7.6	5.0	8.1
	1987	24	18	75.0%	68.4%	4.1	7.1	3.3	5.3			6.4	9.3	5.3	7.3	6.0	7.5
	1988	17	13	76.5%	69.1%	2.9	7.4	2.4	5.6			4.9	9.6	3.5	7.4	4.1	7.8
	1989	20	14	70.0%	68.0%	3.4	7.4	2.5	5.6			4.7	9.4	3.9	7.3	3.6	7.6
	1990	27	16	59.3%	66.8%	4.5	8.1	2.9	6.0	11.0	13.0	6.6	9.9	5.6	7.8	4.9	8.0
	1991	20	19	95.0%	67.3%	3.3	8.0	3.4	6.0			6.5	9.9	3.7	7.6	5.6	8.0
	1992	23	14	60.9%	64.6%	3.8	8.1	2.5	5.9			5.1	9.5	4.3	7.5	4.0	7.6
	1993	25	15	60.0%	62.7%	4.1	8.3	2.7	5.9			5.0	9.4	4.7	7.6	4.3	7.6
	1994	21	15	71.4%	61.5%	3.4	8.0	2.7	5.6			5.4	8.8	3.8	7.1	4.2	7.1
	1995	38	27	71.1%	60.2%	6.1	9.0	4.8	6.2	10.0	13.7	8.4	9.5	6.7	7.9	7.5	7.7
	1996	42	28	66.7%	58.9%	6.7	9.2	5.0	6.2			8.6	9.5	6.9	7.9	7.2	7.7
	1997	31	17	54.8%	58.0%	4.9	8.9	3.0	5.9			5.4	9.0	5.1	7.5	4.5	7.3
	1998	40	27	67.5%	56.9%	6.3	9.3	4.8	6.2			8.4	9.2	6.3	7.7	6.9	7.5
	1999	40	31	77.5%	54.8%	6.3	9.5	5.4	6.1			10.1	9.0	6.2	7.7	7.8	7.4
	2000	37	27	73.0%	54.5%	5.7	9.0	4.7	5.8	7.9	12.8	7.5	8.5	5.7	7.1	6.6	6.9
	2001	43	28	65.1%	53.8%	6.6	9.0	4.9	5.7			8.0	8.4	6.5	7.1	7.2	6.9
	2002	60	41	68.3%	52.9%	9.2	9.2	7.2	5.8			11.3	8.4	8.6	7.0	10.3	6.9
	2003	46	27	58.7%	51.6%	7.0	9.2	4.7	5.7			7.6	8.2	6.3	6.9	6.4	6.7
	2004	55	29	52.7%	51.1%	8.3	9.0	5.1	5.5			7.4	7.9	7.4	6.6	6.8	6.4
	2005	40	29	72.5%	49.9%	6.0	9.2	5.1	5.6	8.0	12.1	8.0	7.8	5.4	6.7	6.6	6.5
	2006	29	17	58.6%	49.2%	4.3	8.9	3.0	5.3	6.8	11.4	4.7	7.5	3.7	6.3	4.0	6.1
	2007	45	31	68.9%	49.4%	6.7	8.7	5.4	5.3	8.5	10.8	8.2	7.4	5.9	6.1	7.1	6.1
	2008	48	29	60.4%	48.0%	7.1	8.7	5.0	5.2	9.0	10.6	7.6	7.2	6.1	6.0	6.5	5.9
	2009	46	31	67.4%	48.3%	6.8	8.5	5.4	5.2	8.8	10.3	8.3	7.1	5.5	5.8	6.5	5.9
	2010	38	24	63.2%	46.9%	5.6	8.5	4.2	5.0	7.1	10.2	6.1	6.8	4.5	5.7	5.2	5.6
	2011	46	30	65.2%	45.9%	6.7	8.1	5.2	4.7	8.3	9.7	7.7	6.3	5.6	5.3	6.6	5.2
	2012	38	21	55.3%	45.1%	5.5	8.0	3.6	4.6	7.3	9.4	5.5	6.2	4.2	5.2	4.4	5.1
	2013	40	25	62.5%	43.5%	5.8	7.7	4.3	4.3	7.6	8.9	6.4	5.8	4.7	4.9	5.5	4.8
	2014	45	25	55.6%	41.9%	6.5	7.7	4.3	4.2	8.2	8.7	6.4	5.7	4.9	4.8	5.3	4.7
	2015	35	20	57.1%	41.8%	5.0	7.6	3.5	4.2	6.0	8.4	5.2	5.7	3.7	4.7	3.9	4.7
	2016	54	25	46.3%	41.9%	7.7	7.5	4.4	4.2	10.6	8.3	6.5	5.6	5.6	4.6	5.4	4.6
	2017	54	33	61.1%	39.8%	7.7	7.5	5.8	4.0	9.0	8.1	8.3	5.3	6.2	4.5	7.1	4.4
	2018	50	26	52.0%	40.6%	7.1	7.3	4.6	4.0	8.6	7.7	6.8	5.3	5.0	4.3	5.4	4.4
	2019	45	13	28.9%	39.7%	6.4	7.2	2.3	3.8	8.3	7.5	3.4	5.1	3.8	4.2	2.9	4.2
	2020	41	18	43.9%	38.7%	5.8	6.9	3.2	3.6	6.8	7.1	4.4	4.7	4.2	3.9	4.2	3.9
	2021	41	23	56.1%	38.2%	5.8	6.8	4.1	3.5	6.2	7.0	5.5	4.6	4.3	3.9	5.1	3.8
	2022	64	32	50.0%	37.4%	9.0	7.3	5.8	3.7	10.1	7.3	7.9	4.8	6.0	4.0	7.0	3.9
	2023	50	28	56.0%	38.3%	7.1	7.0	5.1	3.7	7.9	7.0	7.2	4.7	4.9	3.9	5.7	3.8
	2024	40	20	50.0%	38.6%	5.7	7.1	3.7	3.7	6.4	6.9	5.0	4.7	4.0	3.9	4.4	3.8
女	1973	20	14	70.0%	59.2%	3.9	5.5	3.0	3.5			7.1	7.3	5.2	6.4	5.5	5.8
	1974	16	10	62.5%	58.1%	3.1	5.6	2.1	3.6			4.9	7.4	4.0	6.5	4.2	5.8
	1975	24	17	70.8%	57.4%	4.5	6.0	3.5	3.8			6.2	7.8	5.5	6.9	5.5	6.1
	1976	21	14	66.7%	57.0%	3.9	6.3	2.9	4.0			7.3	8.0	5.1	7.1	5.7	6.4
	1977	24	17	70.8%	56.2%	4.4	6.4	3.5	4.0			8.4	8.0	5.6	7.0	6.7	6.3
	1978	15	7	46.7%	54.1%	2.7	6.7	1.4	4.0			2.8	8.0	3.3	7.2	2.3	6.2
	1979	28	10	35.7%	52.5%	5.1	7.1	2.0	4.2			5.1	8.3	5.9	7.5	3.8	6.4
	1980	30	18	60.0%	51.2%	5.4	7.5	3.6	4.3	11.0	14.0	8.8	8.4	6.2	7.7	6.6	6.5
	1981	34	14	41.2%	49.1%	6.0	8.1	2.7	4.5			6.2	8.5	6.5	8.2	4.9	6.7
	1982	33	17	51.5%	48.6%	5.7	8.5	3.3	4.6			8.3	8.8	6.5	8.4	6.0	6.8
	1983	40	15	37.5%	46.6%	6.9	9.1	2.9	4.8			6.4	8.8	7.3	8.8	5.2	6.9
	1984	44	26	59.1%	44.8%	7.5	9.6	4.9	4.8			10.2	8.7	8.1	9.0	8.7	6.8
	1985	40	14	35.0%	44.8%	6.7	10.0	2.6	5.1	13.7	17.4	5.8	9.1	7.2	9.1	4.6	7.1
	1986	44	14	31.8%	42.4%	7.3	10.4	2.6	5.0			5.5	8.8	7.4	9.2	4.5	6.9
	1987	40	14	35.0%	41.6%	6.6	11.0	2.6	5.2			5.4	9.0	6.6	9.5	4.5	7.0
	1988	36	18	50.0%	40.3%	5.9	11.3	3.3	5.3			6.3	8.9	5.9	9.5	5.6	6.9
	1989	43	13	30.2%	39.0%	7.0	11.5	2.4	5.2			5.0	8.6	6.2	9.4	3.7	6.7
	1990	36	19	52.8%	38.5%	5.8	11.9	3.5	5.3	10.1	19.0	7.4	8.7	5.4	9.4	5.6	6.8
	1991	57	32	56.1%	37.7%	9.1	12.4	5.9	5.5			11.6	8.9	8.6	9.6	8.9	6.9
	1992	48	21	43.8%	35.6%	7.6	12.6	3.8	5.3			7.2	8.4	6.8	9.3	5.9	6.5
	1993	52	20	38.5%	35.7%	8.2	13.1	3.6	5.5			6.9	8.7	6.7	9.4	5.2	6.7
	1994	74	32	43.2%	34.1%	11.6	13.1	5.8	5.4			11.1	8.3	9.9	9.2	8.9	6.4
	1995	56	27	48.2%	33.0%	8.7	14.1	4.9	5.6			9.1	8.6	7.6	9.6	7.3	6.6
	1996	65	23	35.4%	31.9%	10.0	14.1	4.2	5.5			7.0	8.2	8.2	9.3	6.4	6.4
	1997	83	32	38.6%	30.2%	12.7	14.1	5.8	5.2			10.8	7.7	9.9	9.0	8.0	6.0
	1998	61	23	37.7%	29.7%	9.3	14.2	4.1	5.2			6.8	7.6	7.1	8.8	5.7	5.9
	1999	58	20	34.5%	28.0%	8.8	14.4	3.6	5.0			5.9	7.3	6.4	8.6	5.0	5.6
	2000	61	14	23.0%	28.5%	9.1	14.5	2.5	5.1	14.0	18.5	4.6	7.4	6.1	8.4	3.6	5.7
	2001	67	26	38.8%	26.9%	10.0	14.0	4.7	4.7			8.3	6.8	7.5	7.9	6.5	5.3
	2002	52	17	32.7%	26.2%	7.7	14.1	3.0	4.7			4.8	6.6	5.3	7.8	4.0	5.2
	2003	60	20	33.3%	24.9%	8.8	14.4	3.6	4.6			6.0	6.4	6.2	7.6	4.9	5.0
	2004	56	24	42.9%	25.0%	8.2	14.2	4.3	4.6			7.8	6.3	5.6	7.4	5.7	4.9
	2005	56	17														

脳内出血

死亡数、死亡率、年齢調整死亡率の推移(沖縄県、全国:1973-2024年)

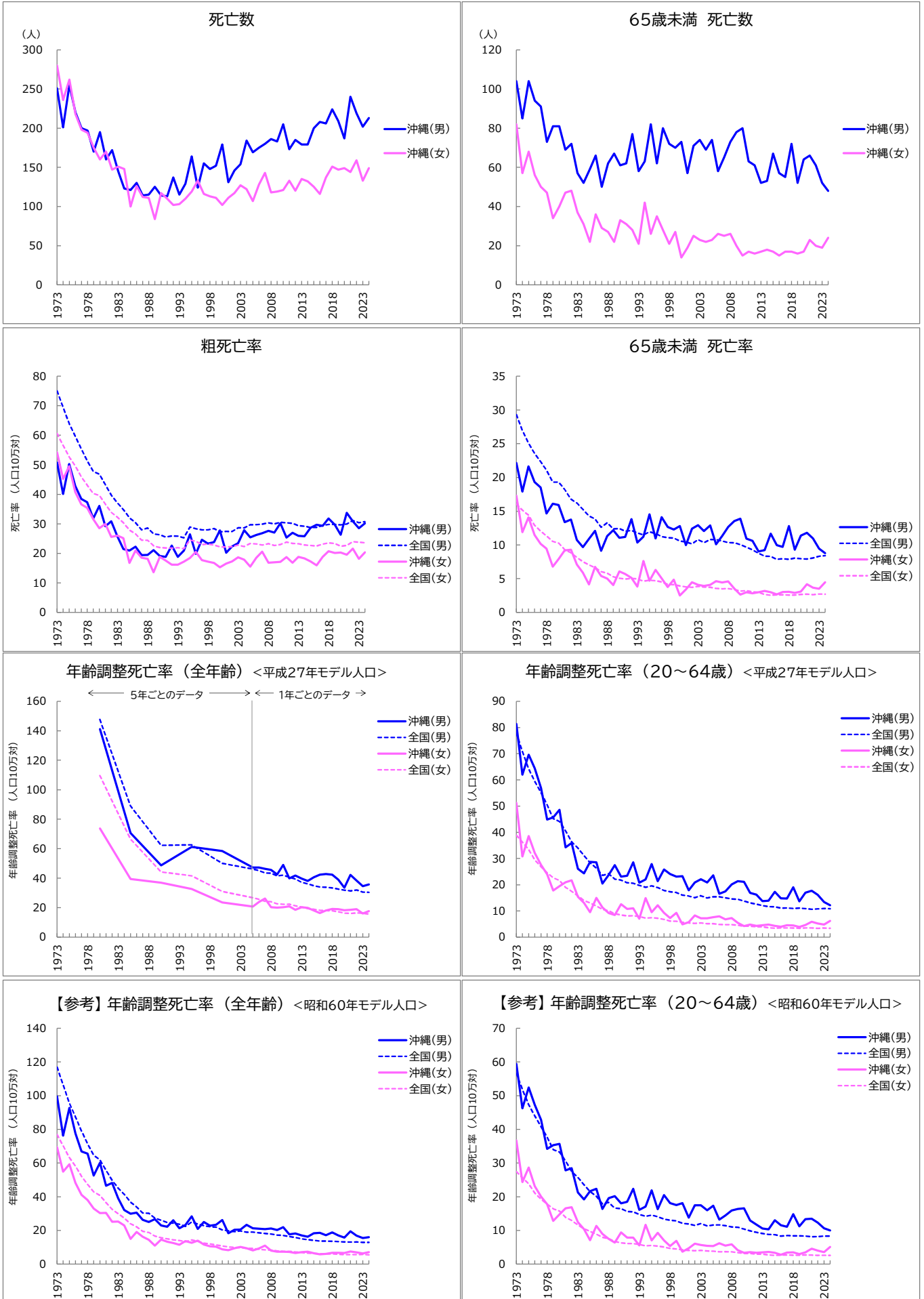

脳内出血

死亡数、死亡率、年齢調整死亡率の推移(沖縄県、全国:1973-2024年)

年	死亡数(沖縄県)		死亡率				年齢調整死亡率<平成27年モデル人口>				(参考)年齢調整死亡率<60年モデル人口>					
	総数	65歳未満	65歳未満 死亡割合		粗死亡率		65歳未満		全年齢		20-64歳		全年齢		20-64歳	
			沖縄	全国	沖縄	全国	沖縄	全国	沖縄	全国	沖縄	全国	沖縄	全国	沖縄	全国
男 1973	251	104	41.4%	36.4%	50.8	75.0	22.2	29.3			81.4	77.9	99.6	116.9	59.5	56.7
1974	201	85	42.3%	36.2%	40.1	69.5	17.9	27.0			62.0	70.7	76.3	106.3	46.2	51.7
1975	255	104	40.8%	36.5%	50.3	63.9	21.6	25.1			69.7	64.2	92.8	95.7	52.5	47.4
1976	220	94	42.7%	36.7%	42.8	59.7	19.3	23.6			64.4	59.4	77.5	87.4	47.3	43.9
1977	200	91	45.5%	37.4%	38.4	55.4	18.5	22.3			56.8	55.2	66.9	79.0	42.9	40.9
1978	197	73	37.1%	37.9%	37.4	51.3	14.7	21.1			44.9	50.5	65.6	71.3	34.2	37.7
1979	170	81	47.6%	37.3%	31.8	47.7	16.1	19.3			45.7	45.3	52.6	64.6	35.3	34.0
1980	195	81	41.5%	38.0%	36.1	46.8	15.9	19.3	141.1	147.7	48.6	44.1	60.2	61.9	35.7	33.3
1981	160	69	43.1%	38.7%	29.2	43.3	13.4	18.2			34.2	40.5	46.6	55.8	27.8	30.6
1982	172	72	41.9%	38.9%	30.9	39.7	13.8	16.8			35.9	36.4	48.2	49.7	28.5	27.5
1983	145	57	39.3%	40.1%	25.7	37.1	10.8	16.2			26.1	34.0	39.0	45.1	21.3	25.7
1984	123	52	42.3%	40.1%	21.5	34.8	9.7	15.2			24.3	31.1	32.1	41.4	19.2	23.5
1985	121	59	48.8%	40.8%	20.9	32.0	10.9	14.3	70.6	89.0	28.7	28.3	29.9	36.9	21.7	21.5
1986	130	66	50.8%	41.6%	22.2	30.4	12.1	13.8			28.5	26.4	30.6	34.0	22.3	20.2
1987	114	50	43.9%	41.1%	19.4	28.0	9.1	12.6			20.4	23.5	26.3	30.4	16.4	17.9
1988	115	62	53.9%	42.2%	19.5	28.6	11.3	13.3			23.8	24.2	25.0	30.1	19.6	18.3
1989	125	67	53.6%	42.1%	21.1	26.6	12.2	12.4			27.5	22.2	26.7	27.3	20.1	16.6
1990	114	61	53.5%	42.6%	19.1	26.3	11.1	12.4	48.7	62.3	23.1	21.8	23.0	26.1	18.0	16.5
1991	113	62	54.9%	42.2%	18.8	25.5	11.2	12.0			23.4	20.8	22.2	24.7	18.5	15.6
1992	137	77	56.2%	41.8%	22.6	25.9	13.8	12.1			28.5	20.6	26.1	24.3	22.4	15.5
1993	115	58	50.4%	40.4%	18.8	25.8	10.4	11.8			20.8	19.8	21.3	23.6	16.1	14.7
1994	129	63	48.8%	40.1%	21.0	25.3	11.2	11.5			22.0	19.1	23.2	22.5	17.1	14.2
1995	164	82	50.0%	36.2%	26.4	29.0	14.5	12.0			27.9	19.6	28.4	25.0	21.9	14.5
1996	124	62	50.0%	36.0%	19.8	28.3	11.0	11.7	61.2	62.6	21.3	18.9	20.9	23.8	16.3	14.1
1997	155	80	51.6%	34.8%	24.6	28.0	14.1	11.2			25.9	17.8	25.0	22.9	20.5	13.3
1998	148	72	48.6%	34.1%	23.3	28.0	12.7	11.1			24.1	17.3	22.8	22.2	18.1	13.0
1999	152	70	46.1%	33.3%	23.8	28.4	12.3	11.0			23.1	17.1	23.3	22.0	17.5	12.8
2000	179	73	40.8%	32.9%	27.8	27.3	12.8	10.6	58.5	50.1	23.3	16.1	26.2	20.3	18.2	12.1
2001	131	57	43.5%	32.1%	20.2	27.4	10.0	10.4			17.8	15.7	18.3	19.8	13.8	11.9
2002	146	71	48.6%	31.1%	22.4	27.4	12.4	10.2			20.9	15.1	20.4	19.3	17.5	11.5
2003	154	74	48.1%	31.4%	23.4	28.7	12.9	10.8			22.1	15.8	20.5	19.7	17.4	12.0
2004	184	69	37.5%	30.0%	27.8	28.6	12.0	10.4			20.8	15.0	23.3	19.0	16.0	11.3
2005	169	74	43.8%	30.0%	25.4	29.7	12.9	10.8	47.3	46.2	23.6	15.4	21.3	19.0	17.4	11.6
2006	175	58	33.1%	29.6%	26.2	29.7	10.1	10.8	47.2	45.2	16.6	15.4	21.1	18.6	13.2	11.7
2007	180	65	36.1%	28.7%	26.8	29.9	11.3	10.6	46.3	43.6	17.5	15.0	20.8	18.2	14.4	11.4
2008	186	73	39.2%	27.4%	27.6	30.4	12.7	10.3	45.6	43.4	20.1	14.6	21.2	17.9	15.9	11.0
2009	183	78	42.6%	27.5%	27.1	30.0	13.5	10.3	42.5	41.5	21.4	14.5	20.3	17.3	16.4	11.0
2010	205	80	39.0%	26.2%	30.2	30.5	13.9	10.0	49.0	42.1	21.1	13.8	21.9	17.1	16.6	10.4
2011	173	63	36.4%	25.3%	25.3	30.4	10.9	9.7	39.9	40.7	16.9	13.1	17.7	16.5	13.0	9.9
2012	185	61	33.0%	24.1%	26.9	30.2	10.6	9.3	41.8	39.4	16.3	12.6	18.2	15.8	11.7	9.4
2013	179	52	29.1%	23.2%	25.9	29.4	9.0	8.8	39.7	37.2	13.7	12.1	17.0	15.0	10.6	9.1
2014	179	53	29.6%	21.9%	25.8	29.2	9.2	8.3	38.1	36.1	13.9	11.7	16.3	14.6	10.3	8.8
2015	200	67	33.5%	21.9%	28.6	28.7	11.7	8.3	40.6	34.9	17.3	11.6	18.3	14.1	13.1	8.7
2016	208	57	27.4%	20.6%	29.7	28.8	10.0	7.9	42.4	34.0	14.8	11.1	18.6	13.7	11.6	8.3
2017	206	55	26.7%	20.2%	29.3	29.5	9.7	7.9	42.9	33.9	14.8	11.1	17.2	13.7	11.1	8.5
2018	224	72	32.1%	19.7%	31.9	29.8	12.8	7.9	42.3	33.4	19.1	11.0	18.8	13.6	14.8	8.4
2019	209	52	24.9%	20.0%	29.7	29.8	9.3	8.0	39.1	32.6	13.7	11.1	17.0	13.4	11.2	8.4
2020	187	64	34.2%	19.9%	26.3	29.6	11.4	8.0	33.6	31.9	17.0	10.9	15.8	13.2	13.4	8.3
2021	240	66	27.5%	19.5%	33.7	30.0	11.8	7.9	42.3	31.4	17.7	10.6	19.5	13.1	13.5	8.1
2022	219	61	27.9%	19.1%	30.8	31.1	11.0	8.1	38.4	32.0	16.2	10.8	16.9	13.2	12.3	8.2
2023	202	52	25.7%	20.1%	28.5	30.4	9.4	8.3	34.6	30.5	13.4	10.9	15.5	12.9	10.6	8.3
2024	213	48	22.5%	20.0%	30.2	30.8	8.8	8.4	35.7	30.4	12.1	10.9	16.0	12.9	10.0	8.3
女 1973	280	82	29.3%	24.3%	54.2	60.6	17.3	16.1			51.2	38.9	69.5	76.9	36.7	27.5
1974	236	57	24.2%	24.5%	45.2	56.6	11.9	15.1			30.8	36.2	54.9	70.2	24.4	25.6
1975	262	68	26.0%	24.9%	49.5	52.7	14.1	14.4			38.6	33.5	59.3	63.3	28.7	23.8
1976	218	56	25.7%	23.7%	40.7	49.6	11.5	12.9			32.1	29.4	48.3	58.2	23.2	21.1
1977	198	50	25.3%	23.7%	36.6	46.0	10.2	12.0			27.6	26.9	41.2	52.1	20.0	19.3
1978	194	47	24.2%	23.7%	35.4	43.1	9.5	11.3			24.0	24.6	38.0	47.3	17.8	17.8
1979	175	34	19.4%	23.5%	31.6	40.3	6.8	10.5			17.8	22.7	33.0	42.8	12.8	16.4
1980	160	40	25.0%	23.2%	28.5	39.6	7.9	10.3	73.7	109.6	19.4	21.6	30.3	40.8	14.7	15.7
1981	170	47	27.6%	22.6%	30.0	36.6	9.2	9.3			21.0	19.0	30.4	36.5	16.6	13.9
1982	147	48	32.7%	23.3%	25.6	33.9	9.3	8.8			21.7	17.5	25.2	32.6	16.9	13.0
1983	151	37	24.5%	22.4%	26.0	32.2	7.1	8.1			15.4	15.8	25.2	30.0	12.5	11.6
1984	148	31	20.9%	21.9%	25.1	30.3	5.9	7.5			13.1	14.0	23.0	27.3	10.4	10.5
1985	100	22	22.0%	22.3%	16.8	27.8	4.1	7.1	39.5	66.5	9.5	13.0	15.0	24.0	7.1	9.7
1986	126	36	28.6%	21.8%	21.0	26.6	6.7	6.6			15.0	11.9	19.0	22.1	11.4	8.9
1987	112	29	25.9%	21.5%	18.5	24.5	5.4	6.0			11.3	10.6	16.3	19.5	9.0	8.0
1988	111	27	24.3%	20.6%	18.2	24.5	5.0	5.8			9.2	10.1	14.4	18.8	7.5	7.5
1989	84	22	26.2%	20.2%	13.6	22.5	4.1	5.3			8.5	9.0	10.9	16.7	6.4	6.7
1990	117	33	28.2%	19.7%	18.8	22.0	6.1	5.1	36.9	44.3	12.6	8.4	14.6	15.7	9.4	6.3
1991	110	31	28.2%	19.3%	17.6	21.8	5.7	4.9			10.8	8.1	13.4	15.0	7.9	6.1
1992	102	28	27.5%	19.6%	16.2	21.8	5.1	5.0			11.0	8.2	12.6	14.4	7.9	6.1
1993	103	21	20.4%	19.0%	16.2	21.9	3.8	5.0			7.0	7.9	11.6	14.0	5.6	5.9
1994	110	42	38.2%	17.9%	17.2	21.6	7.6	4.6			14.9	7.2	13.6	13.3	11.7	5.4
1995	119	26	21.8%	16.2%	18.4	24.5	4.7	4.8			9.5	7.4	12.6	14.3	7.1	5.5
1996	133	35	26.3%	16.1%	20.5	24.1	6.3	4.7	32.7	41.6	12.2	7.2	14.0	13.5	9.3	5.4
1997	116	28	24.1%	16.1%	17.7	23.0	5.0	4.5			9.3	6.8	11.6	12.5	7.0	5.1
1998	113	21	18.6%	14.6%	17.2	23.1	3.8	4.2			7.3	6.1	10.6	12.0	5.4	4.6
1999	111	27	24.3%	14.6%	16.7	22.8	4.8	4.1			9.3	6.1	10.4	11.4	6.9	4.5
2000	102	14	13.7%	14.1%	15.3	22.2	2.5	3.9	23.5	31.0	4.9	5.7	8.8	10.8	3.7	4.3
2001	111	19	17.1%	13.6%	16.5	22.1	3.4	3.8			5.7	5.4	8.3	10.2	4.7	4.1
200																

脳梗塞

死亡数、死亡率、年齢調整死亡率の推移(沖縄県、全国:1973-2024年)

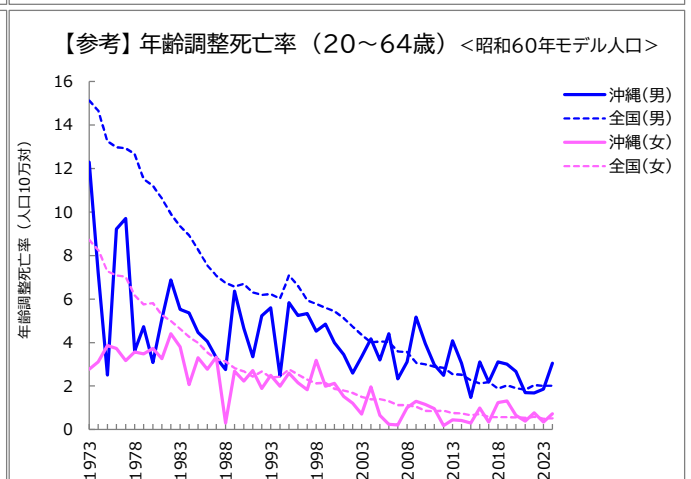
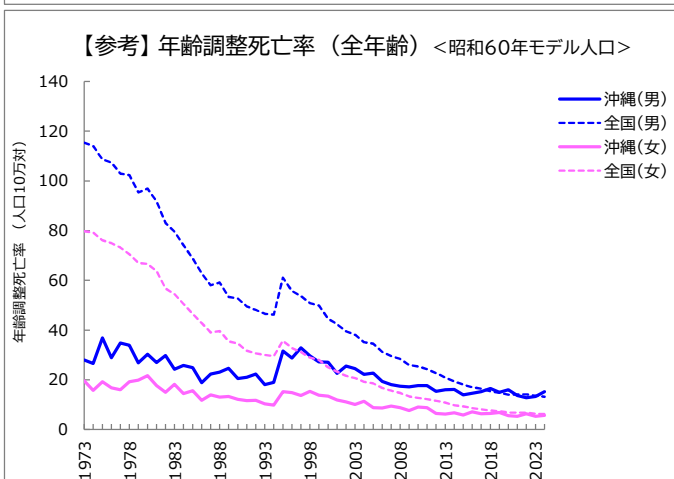
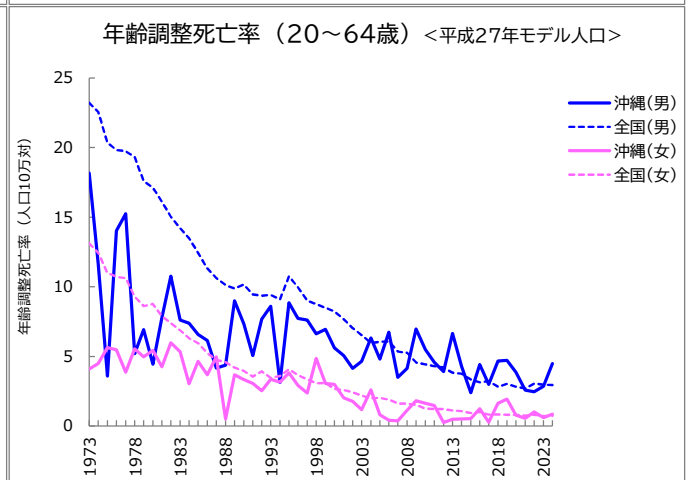
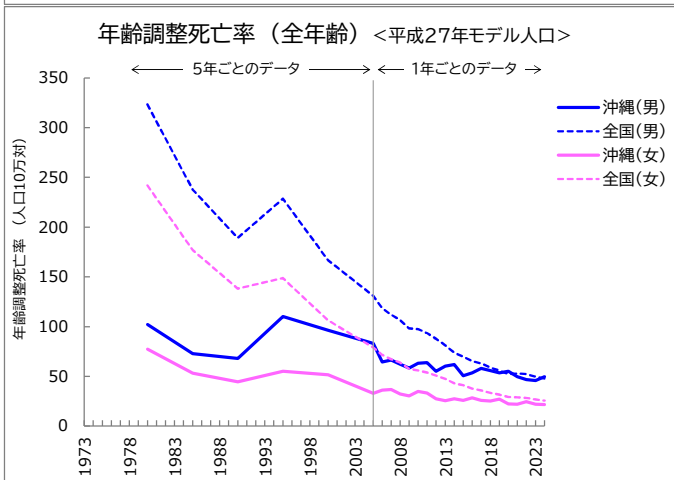
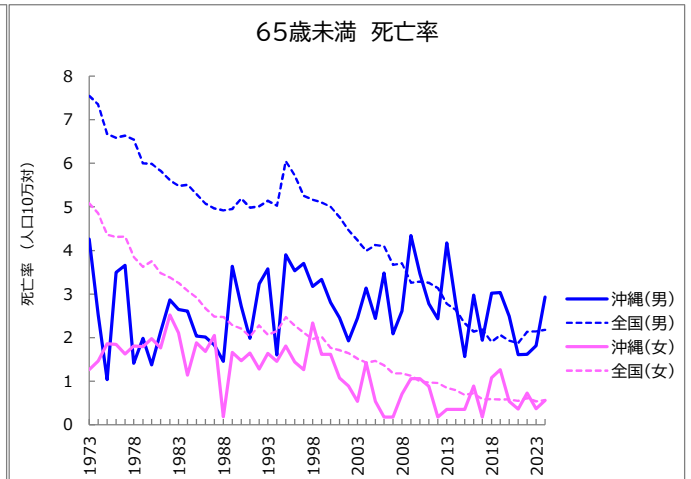
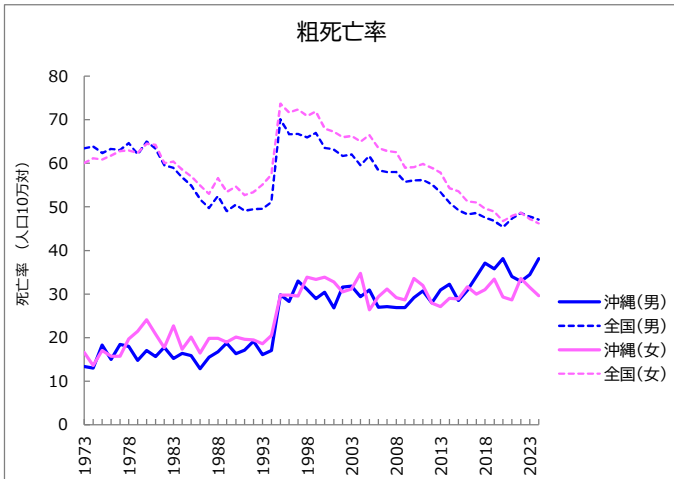
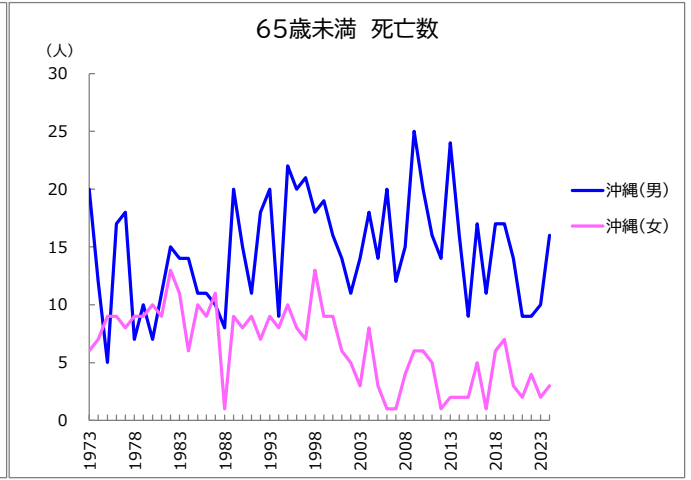
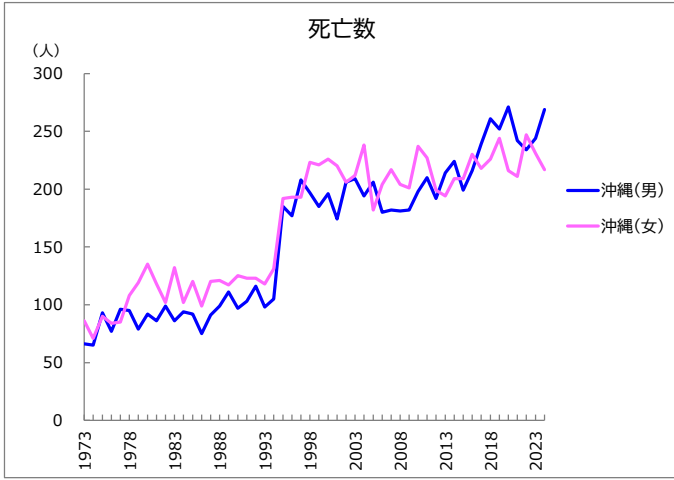

脳梗塞

死亡数、死亡率、年齢調整死亡率の推移(沖縄県、全国:1973-2024年)

年	死亡数(沖縄県)		65歳未満 死亡割合				死亡率				年齢調整死亡率 <平成27年モデル人口>				(参考) 年齢調整死亡率 <60年モデル人口>			
	総数	65歳未満	沖縄	全国	粗死亡率		65歳未満		全年齢		20-64歳		全年齢		20-64歳			
					沖縄	全国	沖縄	全国	沖縄	全国	沖縄	全国	沖縄	全国	沖縄	全国		
男 1973	66	20	30.3%	11.1%	13.4	63.5	4.3	7.5			18.2	23.2	28.1	115.4	12.3	15.1		
1974	65	12	18.5%	10.7%	13.0	63.9	2.5	7.4			11.7	22.6	26.6	114.0	7.2	14.7		
1975	93	5	5.4%	10.0%	18.3	62.4	1.0	6.7			3.6	20.4	36.9	108.7	2.5	13.3		
1976	77	17	22.1%	9.7%	15.0	63.3	3.5	6.6			14.0	19.8	28.9	107.5	9.2	13.0		
1977	96	18	18.8%	9.8%	18.4	63.1	3.7	6.6			15.2	19.7	34.8	103.0	9.7	12.9		
1978	95	7	7.4%	9.4%	18.0	64.7	1.4	6.5			5.2	19.3	33.9	102.3	3.6	12.7		
1979	79	10	12.7%	8.9%	14.8	62.1	2.0	6.0			6.9	17.6	26.8	95.4	4.7	11.5		
1980	92	7	7.6%	8.5%	17.0	65.0	1.4	6.0	102.1	323.4	4.4	17.1	30.3	96.9	3.1	11.2		
1981	86	11	12.8%	8.5%	15.7	63.4	2.1	5.8			7.8	16.1	27.0	91.9	5.1	10.6		
1982	99	15	15.2%	8.7%	17.8	59.6	2.9	5.6			10.8	15.0	29.8	83.1	6.9	9.9		
1983	86	14	16.3%	8.5%	15.2	59.0	2.6	5.5			7.6	14.2	24.3	79.6	5.5	9.4		
1984	94	14	14.9%	8.9%	16.4	56.8	2.6	5.5			7.4	13.5	25.7	74.1	5.4	8.9		
1985	92	11	12.0%	8.8%	15.9	54.9	2.0	5.3	72.8	237.9	6.6	12.4	24.9	68.9	4.5	8.3		
1986	75	11	14.7%	8.9%	12.8	51.8	2.0	5.1			6.1	11.3	18.9	62.9	4.0	7.6		
1987	91	10	11.0%	9.1%	15.5	49.8	1.8	5.0			4.2	10.6	22.3	58.1	3.3	7.1		
1988	99	8	8.1%	8.5%	16.8	52.5	1.5	4.9			4.4	10.1	23.0	59.2	2.8	6.7		
1989	111	20	18.0%	9.1%	18.7	49.0	3.6	5.0			9.0	9.9	24.7	53.4	6.4	6.6		
1990	97	15	15.5%	9.3%	16.3	50.5	2.7	5.2	67.8	189.2	7.3	10.2	20.5	52.7	4.6	6.7		
1991	103	11	10.7%	9.1%	17.1	49.1	2.0	5.0			5.1	9.5	21.1	49.6	3.3	6.3		
1992	116	18	15.5%	9.0%	19.1	49.5	3.2	5.0			7.7	9.4	22.4	48.1	5.2	6.2		
1993	98	20	20.4%	9.2%	16.0	49.6	3.6	5.1			8.6	9.4	18.2	46.5	5.6	6.2		
1994	105	9	8.6%	8.7%	17.1	51.1	1.6	5.0			3.1	9.1	19.0	46.2	2.5	6.0		
1995	185	22	11.9%	7.6%	29.8	70.1	3.9	6.1	110.0	228.6	8.9	10.7	31.6	61.1	5.8	7.1		
1996	177	20	11.3%	7.5%	28.3	66.7	3.5	5.7			7.7	10.0	28.7	55.7	5.2	6.6		
1997	208	21	10.1%	6.8%	33.0	66.8	3.7	5.3			7.6	9.0	32.9	53.6	5.3	5.9		
1998	197	18	9.1%	6.7%	31.0	66.0	3.2	5.2			6.6	8.8	29.6	50.9	4.5	5.8		
1999	185	19	10.3%	6.5%	28.9	67.0	3.3	5.1			7.0	8.5	27.2	49.9	4.8	5.6		
2000	196	16	8.2%	6.7%	30.4	63.5	2.8	5.0	96.2	166.8	5.6	8.2	27.1	44.7	4.0	5.4		
2001	174	14	8.0%	6.4%	26.8	63.2	2.5	4.8			5.1	7.7	22.5	42.4	3.4	5.1		
2002	206	11	5.3%	6.1%	31.6	61.7	1.9	4.5			4.1	7.0	25.6	39.5	2.6	4.7		
2003	209	14	6.7%	5.7%	31.8	62.0	2.4	4.2			4.7	6.5	24.5	38.1	3.3	4.4		
2004	194	18	9.3%	5.6%	29.4	59.6	3.1	4.0			6.3	6.0	22.1	35.1	4.2	4.0		
2005	206	14	6.8%	5.5%	31.0	61.7	2.4	4.1	83.2	131.0	4.8	6.0	22.7	34.5	3.2	4.1		
2006	180	20	11.1%	5.7%	27.0	58.4	3.5	4.1	64.4	118.4	6.7	6.1	19.3	31.3	4.4	4.0		
2007	182	12	6.6%	5.1%	27.1	58.0	2.1	3.7	66.3	111.9	3.5	5.3	18.0	29.6	2.3	3.6		
2008	181	15	8.3%	5.1%	26.9	58.0	2.6	3.7	62.3	106.7	4.1	5.3	17.4	28.4	3.1	3.6		
2009	182	25	13.7%	4.7%	26.9	55.7	4.3	3.3	58.1	98.2	7.0	4.6	17.1	26.0	5.2	3.1		
2010	198	20	10.1%	4.7%	29.2	56.1	3.5	3.3	63.3	97.4	5.5	4.4	17.7	25.4	3.9	3.0		
2011	210	16	7.6%	4.6%	30.7	56.2	2.8	3.3	63.5	93.4	4.6	4.3	17.7	24.3	3.0	2.9		
2012	192	14	7.3%	4.5%	28.0	55.1	2.4	3.1	55.2	87.7	3.9	4.2	15.4	22.7	2.5	2.8		
2013	214	24	11.2%	4.0%	31.0	53.3	4.2	2.8	60.3	81.2	6.7	3.8	16.0	21.0	4.1	2.6		
2014	224	16	7.1%	4.0%	32.3	50.9	2.8	2.6	61.9	73.8	4.3	3.8	16.2	19.4	3.1	2.5		
2015	199	9	4.5%	3.6%	28.5	49.3	1.6	2.3	50.7	69.8	2.4	3.3	13.9	18.1	1.5	2.3		
2016	216	17	7.9%	3.3%	30.8	48.3	3.0	2.1	53.5	65.2	4.4	3.1	14.6	17.0	3.1	2.1		
2017	239	11	4.6%	3.4%	34.0	48.6	1.9	2.2	57.9	62.9	3.0	3.2	15.2	16.4	2.2	2.2		
2018	261	17	6.5%	3.0%	37.1	47.5	3.0	1.9	55.6	58.8	4.7	2.8	16.5	15.4	3.1	1.9		
2019	252	17	6.7%	3.3%	35.8	46.8	3.0	2.1	53.3	55.6	4.7	3.0	15.0	14.8	3.0	2.0		
2020	271	14	5.2%	3.1%	38.1	45.4	2.5	1.9	55.1	52.5	3.9	2.8	15.9	14.0	2.7	1.9		
2021	242	9	3.7%	2.9%	34.0	47.3	1.6	1.9	49.7	52.8	2.6	2.7	13.6	14.2	1.7	1.8		
2022	234	9	3.8%	3.2%	33.0	48.6	1.6	2.1	46.7	52.2	2.5	3.1	12.7	14.2	1.7	2.0		
2023	244	10	4.1%	3.3%	34.5	47.8	1.8	2.1	45.9	49.7	2.9	3.0	13.3	13.7	1.9	2.0		
2024	269	16	5.9%	3.4%	38.2	47.1	2.9	2.2	49.5	47.7	4.5	2.9	15.3	13.2	3.1	2.0		
女 1973	86	6	7.0%	7.8%	16.7	60.0	1.3	5.1			4.1	13.1	19.7	79.7	2.8	8.7		
1974	71	7	9.9%	7.3%	13.6	61.2	1.5	4.9			4.5	12.4	15.8	79.2	3.1	8.2		
1975	90	9	10.0%	6.5%	17.0	60.9	1.9	4.4			5.6	11.0	19.2	76.1	3.9	7.3		
1976	84	9	10.7%	6.3%	15.7	61.8	1.8	4.3			5.5	10.7	16.7	75.0	3.7	7.1		
1977	85	8	9.4%	6.2%	15.7	62.8	1.6	4.3			3.8	10.6	16.0	73.2	3.2	7.0		
1978	108	9	8.3%	5.5%	19.7	63.0	1.8	3.8			5.5	9.3	19.2	70.5	3.6	6.2		
1979	119	9	7.6%	5.2%	21.5	62.4	1.8	3.6			5.0	8.6	19.9	67.0	3.5	5.8		
1980	135	10	7.4%	5.2%	24.1	64.5	2.0	3.8	77.2	241.9	5.4	8.8	21.6	66.7	3.7	5.8		
1981	118	9	7.6%	4.8%	20.8	64.2	1.8	3.5			4.3	7.9	17.8	63.7	3.3	5.3		
1982	102	13	12.7%	5.0%	17.8	60.0	2.5	3.4			6.0	7.4	15.0	56.7	4.4	5.0		
1983	132	11	8.3%	4.8%	22.7	60.4	2.1	3.3			5.3	6.9	18.2	54.5	3.8	4.6		
1984	102	6	5.9%	4.6%	17.3	58.5	1.1	3.1			3.0	6.3	14.4	50.5	2.1	4.3		
1985	120	10	8.3%	4.5%	20.1	57.0	1.9	2.9	53.0	177.1	4.6	5.9	15.6	46.6	3.3	4.0		
1986	99	9	9.1%	4.3%	16.5	55.0	1.7	2.7			3.7	5.2	11.7	42.9	2.8	3.6		
1987	120	11	9.2%	4.1%	19.8	53.0	2.1	2.5			5.0	4.7	14.0	39.0	3.3	3.2		
1988	121	1	0.8%	3.8%	19.8	56.6	0.2	2.5			0.5	4.6	13.1	39.6	0.3	3.1		
1989	117	9	7.7%	3.7%	19.0	53.4	1.7	2.3			3.7	4.2	13.4	35.5	2.7	2.8		
1990	125	8	6.4%	3.5%	20.1	54.7	1.5	2.2	44.3	138.2	3.3	4.0	12.2	34.6	2.2	2.7		
1991	123	9	7.3%	3.3%	19.6	52.7	1.6	2.0			3.1	3.6	11.6	31.7	2.7	2.4		
1992	123	7	5.7%	3.6%	19.5	53.4	1.3	2.3			2.5	3.9	11.7	30.6	1.9	2.7		
1993	118	9	7.6%	3.2%	18.6	55.1	1.6	2.1			3.4	3.4	10.4	30.0	2.5	2.4		
1994	131	8	6.1%	3.1%	20.5	57.5	1.5	2.2			3.2	3.6	9.8	29.5	2.0	2.4		
1995	192	10	5.2%	2.8%	29.8	73.7	1.8	2.5	55.2	148.8	3.8	4.1	15.2	35.8	2.6	2.8		
1996	193	8	4.1%	2.6%	29.7	71.7	1.4	2.3			2.9	3.7	14.9	32.8	2.2	2.5		
1997	193	7	3.6%	2.4%	29.5	72.3	1.3	2.1			2.4	3.4	13.6	31.2	1.8	2.3		
1998	223	13	5.8%	2.3%	33.9	70.9	2.3	2.0			4.9	3.1	15.4	29.0	3.2	2.1		
1999	221	9	4.1%	2.3%	33.3	71.9	1.6	2.0			3.0	3.1	13.8	28.0	2.0	2.2		
2000	226	9	4.0%	2.1%	33.9	68.0	1.6	1.8	51.7	106.3	3.0	2.7	13.5	25.0	2.1	1.9		
2001	220	6	2.7%	2.0%	32.8	67.3	1.1	1.7			2.0	2.6	11.9	23.3	1.5	1.8		
2002	206	5	2.4%	2.0%	30.5	66.0	0.9	1.6			1.8	2.4	11.2	21.6	1.2	1.7		
2003	212	3	1.4%	1.8%	31.1	66.3	0.5	1.5			1.2	2.2	10.1	20.6	0.7	1.5		
2004	238	8	3.4%	1.7%	34.7	65.0	1.4	1.4			2.6	2.0	11.3	19.2	2.0	1.4		
2005	182	3	1.6%	1.7%	26.4	66.5	0.5											

大動脈瘤及び解離 死亡数、死亡率、年齢調整死亡率の推移(沖縄県、全国:1973-2024年)

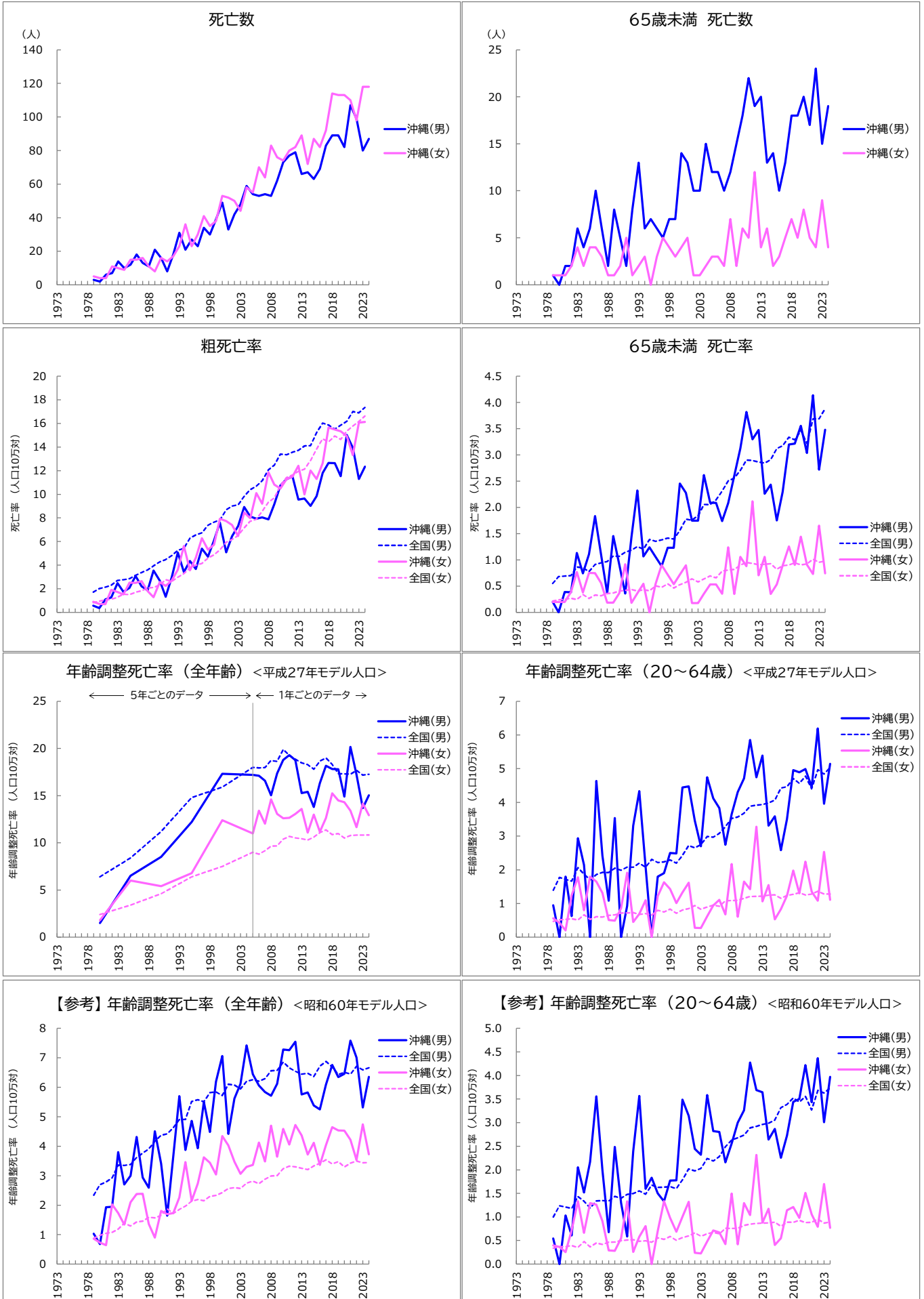

大動脈瘤及び解離

死亡数、死亡率、年齢調整死亡率の推移(沖縄県、全国:1973-2024年)

年	死亡数(沖縄県)		65歳未満死亡割合		死亡率				年齢調整死亡率<平成27年モデル人口>				(参考)年齢調整死亡率<60年モデル人口>			
	総数	65歳未満	沖縄	全国	粗死亡率		65歳未満		全年齢		20-64歳		全年齢		20-64歳	
					沖縄	全国	沖縄	全国	沖縄	全国	沖縄	全国	沖縄	全国	沖縄	全国
男 1973	-	-	-	-	-	-	-	-	-	-	-	-	-	-	-	-
1974	-	-	-	-	-	-	-	-	-	-	-	-	-	-	-	-
1975	-	-	-	-	-	-	-	-	-	-	-	-	-	-	-	-
1976	-	-	-	-	-	-	-	-	-	-	-	-	-	-	-	-
1977	-	-	-	-	-	-	-	-	-	-	-	-	-	-	-	-
1978	-	-	-	-	-	-	-	-	-	-	-	-	-	-	-	-
1979	3	1	33.3%	29.7%	0.6	1.7	0.2	0.6	-	-	0.9	1.4	1.0	2.3	0.5	1.0
1980	2	0	0.0%	31.2%	0.4	2.0	0.0	0.7	1.5	6.4	0.0	1.8	0.7	2.7	0.0	1.2
1981	6	2	33.3%	29.7%	1.1	2.1	0.4	0.7	-	-	1.8	1.7	1.9	2.8	1.0	1.2
1982	7	2	28.6%	27.9%	1.3	2.3	0.4	0.7	-	-	0.6	1.7	1.9	2.9	0.6	1.2
1983	14	6	42.9%	29.4%	2.5	2.7	1.1	0.9	-	-	2.9	2.1	3.8	3.4	2.1	1.4
1984	10	4	40.0%	28.1%	1.7	2.8	0.7	0.8	-	-	2.1	1.9	2.7	3.4	1.5	1.3
1985	12	6	50.0%	24.8%	2.1	2.9	1.1	0.8	6.5	8.4	0.0	1.7	3.0	3.4	2.2	1.2
1986	18	10	55.6%	26.5%	3.1	3.1	1.8	0.9	-	-	4.6	1.9	4.3	3.6	3.6	1.3
1987	13	6	46.2%	25.5%	2.2	3.4	1.1	0.9	-	-	2.4	1.9	2.9	3.8	2.0	1.3
1988	11	2	18.2%	24.5%	1.9	3.6	0.4	1.0	-	-	1.1	1.9	2.6	3.9	0.7	1.3
1989	21	8	38.1%	24.5%	3.5	4.0	1.5	1.1	-	-	3.5	2.0	4.5	4.2	2.5	1.4
1990	16	5	31.3%	22.5%	2.7	4.3	0.9	1.1	8.5	11.2	0.0	2.0	3.4	4.4	1.3	1.4
1991	8	2	25.0%	23.0%	1.3	4.5	0.4	1.1	-	-	0.9	2.1	1.6	4.4	0.6	1.5
1992	18	8	44.4%	22.0%	3.0	4.8	1.4	1.2	-	-	3.3	2.1	3.7	4.6	2.4	1.5
1993	31	13	41.9%	21.1%	5.1	5.3	2.3	1.3	-	-	4.3	2.2	5.7	4.9	3.6	1.6
1994	21	6	28.6%	19.6%	3.4	5.4	1.1	1.2	-	-	2.1	2.1	3.9	4.9	1.6	1.5
1995	27	7	25.9%	19.4%	4.4	6.3	1.2	1.4	12.2	14.8	0.0	2.3	4.9	5.5	1.8	1.7
1996	23	6	26.1%	18.0%	3.7	6.6	1.1	1.4	-	-	1.8	2.2	3.9	5.6	1.5	1.6
1997	34	5	14.7%	17.8%	5.4	6.7	0.9	1.4	-	-	1.9	2.2	5.5	5.5	1.3	1.6
1998	30	7	23.3%	16.5%	4.7	7.4	1.2	1.4	-	-	2.5	2.3	4.5	5.8	1.8	1.6
1999	39	7	17.9%	15.7%	6.1	7.6	1.2	1.4	-	-	2.5	2.2	6.2	5.8	1.8	1.6
2000	49	14	28.6%	17.0%	7.6	7.8	2.5	1.6	17.3	15.9	4.4	2.4	7.1	5.7	3.5	1.8
2001	33	13	39.4%	17.3%	5.1	8.7	2.3	1.8	-	-	4.5	2.7	4.4	6.1	3.1	2.0
2002	42	10	23.8%	16.4%	6.4	9.0	1.7	1.8	-	-	3.5	2.7	5.6	6.1	2.4	2.0
2003	48	10	20.8%	16.9%	7.3	9.1	1.7	1.8	-	-	2.7	2.7	6.1	5.9	2.3	2.0
2004	59	15	25.4%	17.4%	8.9	9.8	2.6	2.1	-	-	4.7	3.0	7.4	6.2	3.6	2.2
2005	54	12	22.2%	16.3%	8.1	10.4	2.1	2.1	17.2	18.0	4.1	3.0	6.4	6.3	2.8	2.2
2006	53	12	22.6%	16.4%	7.9	10.7	2.1	2.1	17.1	17.9	3.8	3.1	6.1	6.2	2.8	2.3
2007	54	10	18.5%	16.8%	8.1	11.2	1.7	2.3	16.6	18.0	2.7	3.3	5.8	6.3	2.2	2.5
2008	53	12	22.6%	16.7%	7.9	12.1	2.1	2.5	15.0	18.7	3.6	3.5	5.7	6.6	2.6	2.6
2009	62	15	24.2%	16.4%	9.2	12.5	2.6	2.6	17.4	18.6	4.3	3.6	6.1	6.6	3.0	2.7
2010	73	18	24.7%	16.1%	10.7	13.4	3.1	2.7	18.8	19.9	4.7	3.7	7.3	6.9	3.3	2.7
2011	77	22	28.6%	17.3%	11.3	13.4	3.8	2.9	19.3	19.3	5.9	3.9	7.3	6.7	4.3	2.9
2012	79	19	24.1%	16.8%	11.5	13.6	3.3	2.9	18.8	18.9	4.7	3.9	7.5	6.5	3.7	2.9
2013	66	20	30.3%	16.2%	9.6	13.7	3.5	2.9	15.3	18.5	5.4	3.9	5.8	6.4	3.6	3.0
2014	67	13	19.4%	15.5%	9.6	14.1	2.3	2.8	15.4	18.3	3.3	4.0	5.8	6.5	2.6	3.0
2015	63	14	22.2%	15.7%	9.0	14.1	2.4	2.9	13.8	17.8	3.6	4.1	5.4	6.4	2.9	3.1
2016	69	10	14.5%	15.5%	9.8	15.2	1.8	3.1	16.3	18.7	2.6	4.4	5.2	6.7	2.3	3.3
2017	83	13	15.7%	14.9%	11.8	16.0	2.3	3.2	18.2	19.0	3.5	4.5	6.1	6.9	2.7	3.4
2018	89	18	20.2%	15.7%	12.7	15.9	3.2	3.3	17.8	18.3	5.0	4.7	6.8	6.7	3.4	3.5
2019	89	18	20.2%	15.7%	12.6	15.5	3.2	3.3	17.8	17.3	4.9	4.6	6.3	6.4	3.5	3.4
2020	82	20	24.4%	16.2%	11.5	15.8	3.6	3.5	14.9	17.3	5.0	4.8	6.5	6.5	4.2	3.6
2021	107	17	15.9%	14.7%	15.0	16.2	3.0	3.2	20.2	17.3	4.5	4.4	7.6	6.4	3.4	3.3
2022	99	23	23.2%	16.0%	13.9	17.0	4.1	3.7	17.2	17.7	6.2	5.0	7.0	6.7	4.4	3.7
2023	80	15	18.8%	16.0%	11.3	16.9	2.7	3.7	13.7	17.2	4.0	4.8	5.3	6.6	3.0	3.6
2024	87	19	21.8%	16.4%	12.3	17.4	3.5	3.9	15.0	17.3	5.1	5.0	6.3	6.7	4.0	3.7
女 1973	-	-	-	-	-	-	-	-	-	-	-	-	-	-	-	-
1974	-	-	-	-	-	-	-	-	-	-	-	-	-	-	-	-
1975	-	-	-	-	-	-	-	-	-	-	-	-	-	-	-	-
1976	-	-	-	-	-	-	-	-	-	-	-	-	-	-	-	-
1977	-	-	-	-	-	-	-	-	-	-	-	-	-	-	-	-
1978	-	-	-	-	-	-	-	-	-	-	-	-	-	-	-	-
1979	5	1	20.0%	23.4%	0.9	0.8	0.2	0.2	-	-	0.6	0.5	0.9	0.9	0.4	0.3
1980	4	1	25.0%	22.9%	0.7	0.9	0.2	0.2	1.8	2.4	0.4	0.5	0.7	1.0	0.4	0.4
1981	4	1	25.0%	21.3%	0.7	1.0	0.2	0.3	-	-	0.2	0.5	0.6	1.0	0.3	0.4
1982	11	2	18.2%	21.3%	1.9	1.1	0.4	0.3	-	-	1.2	0.5	2.0	1.1	0.7	0.4
1983	10	4	40.0%	17.1%	1.7	1.3	0.8	0.2	-	-	1.8	0.5	1.7	1.2	1.3	0.4
1984	9	2	22.2%	19.5%	1.5	1.5	0.4	0.3	-	-	0.8	0.7	1.3	1.4	0.7	0.5
1985	15	4	26.7%	15.7%	2.5	1.5	0.8	0.3	6.0	3.4	1.8	0.5	2.1	1.3	1.3	0.4
1986	15	4	26.7%	16.9%	2.5	1.7	0.7	0.3	-	-	1.6	0.6	2.4	1.4	1.3	0.4
1987	16	3	18.8%	15.2%	2.6	1.8	0.6	0.3	-	-	1.3	0.6	2.4	1.5	0.9	0.4
1988	11	1	9.1%	15.2%	1.8	2.1	0.2	0.4	-	-	0.5	0.6	1.4	1.6	0.3	0.5
1989	8	1	12.5%	15.1%	1.3	2.1	0.2	0.4	-	-	0.5	0.7	0.9	1.6	0.3	0.5
1990	16	2	12.5%	15.0%	2.6	2.3	0.4	0.4	5.4	4.6	0.9	0.7	1.8	1.7	0.5	0.5
1991	14	5	35.7%	13.0%	2.2	2.8	0.9	0.4	-	-	1.9	0.7	1.7	1.9	1.3	0.5
1992	17	1	5.9%	14.1%	2.7	2.6	0.2	0.4	-	-	0.4	0.7	1.7	1.7	0.3	0.5
1993	23	2	8.7%	11.6%	3.6	3.0	0.4	0.4	-	-	0.7	0.7	2.3	1.9	0.6	0.5
1994	36	3	8.3%	11.0%	5.6	3.3	0.5	0.4	-	-	1.1	0.7	3.5	2.0	0.8	0.5
1995	23	0	0.0%	9.1%	3.6	3.8	0.0	0.4	6.8	6.4	0.0	0.7	2.2	2.1	0.0	0.5
1996	30	3	10.0%	10.5%	4.6	4.0	0.5	0.5	-	-	1.2	0.8	2.7	2.2	0.7	0.6
1997	41	5	12.2%	9.4%	6.3	4.2	0.9	0.5	-	-	1.6	0.7	3.6	2.2	1.3	0.5
1998	35	4	11.4%	9.6%	5.3	4.6	0.7	0.5	-	-	1.4	0.8	3.4	2.3	1.0	0.6
1999	38	3	7.9%	7.7%	5.7	4.9	0.5	0.5	-	-	1.0	0.7	3.0	2.3	0.7	0.5
2000	53	4	7.5%	8.0%	7.9	5.3	0.7	0.5	12.4	7.5	1.3	0.8	4.3	2.4	1.0	0.6
2001	52	5	9.6%	7.7%	7.7	5.9	0.9	0.6	-	-	1.6	0.8	4.0	2.6	1.3	0.6
2002	50	1	2.0%	8.2%	7.4	6.2	0.2	0.6	-	-	0.3	0.9	3.5	2.6	0.2	0.7
2003	44	1	2.3%	7.0%	6.5	6.5	0.2	0.6	-	-	0.3	0.8	3.1	2.6	0.2	0.6
2004	58	2	3.4%	6.9%	8.5	7.2	0.4	0.6	-	-	0.6	0.9	3.3	2.7	0.5	0.6
2005	55	3	5.5%	6.9%	8.0	7.7	0.5	0.7	11.0	9.0	0.9	1.0	3.4	2.8	0.7	0.7
2006	70	3	4.3%	6.4%	10.1	7.9	0.5	0.7	13.4	8.8	1.1	0.9	4.1	2.7	0.7	0.6
2007	64	2	3.1%	7.0%	9.2	8.6	0.4	0.8	12.0	9.2	0.7	1.1	3.5	2.9	0.4	0.8
2008	83	7	8.4%	6.5%	11.9	9.3	1.2	0.8	14.6	9.7	2.2	1.1	4.7	3.0	1.5	0.8
2009	76	2	2.6%	6.3%	10.8	9.7	0.4	0.8	13.1	9.7	0.6	1.1	3.6	3.0	0.4	0.8
2010	74	6	8.1%	6.2%	10.5	10.7	1.1	0.9	12.6	10.4	1.7	1.2				

肺炎

死亡数、死亡率、年齢調整死亡率の推移(沖縄県、全国:1973-2024年)

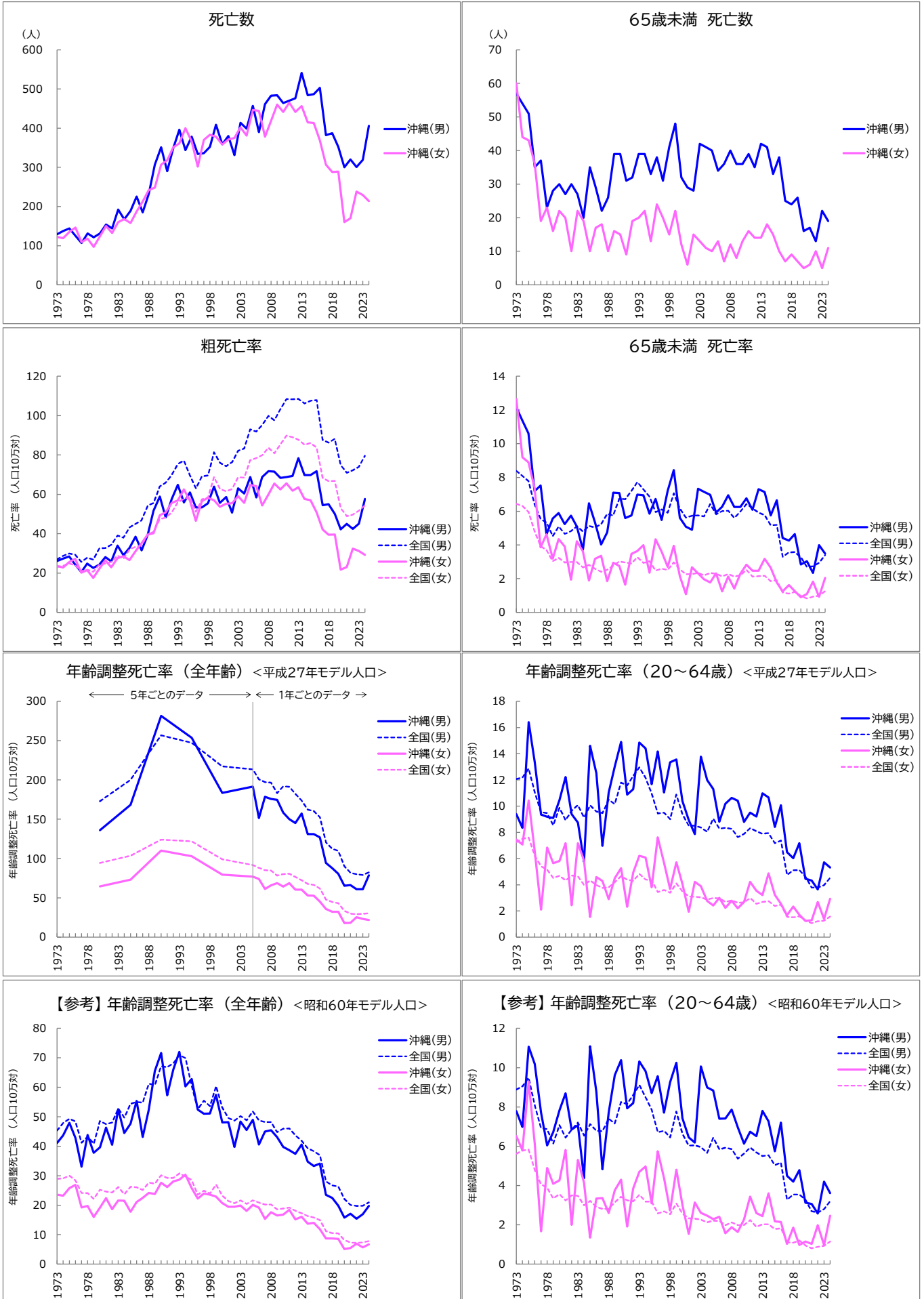

肺炎

死亡数、死亡率、年齢調整死亡率の推移(沖縄県、全国:1973-2024年)

年	死亡数 (沖縄県)		65歳未満		死亡率				年齢調整死亡率 <平成27年モデル人口>				(参考) 年齢調整死亡率<60年モデル人口>			
	総数	65歳未満	死亡割合		粗死亡率		65歳未満		全年齢		20-64歳		全年齢		20-64歳	
			沖縄	全国	沖縄	全国	沖縄	全国	沖縄	全国	沖縄	全国	沖縄	全国	沖縄	全国
男 1973	129	57	44.2%	29.0%	26.1	27.0	12.1	8.4			9.4	12.1	41.1	45.3	7.8	8.9
1974	137	54	39.4%	26.3%	27.4	28.7	11.4	8.1			8.3	12.2	43.7	47.9	7.0	9.1
1975	144	51	35.4%	24.2%	28.4	29.9	10.6	7.8			16.4	12.9	47.9	49.3	11.1	9.5
1976	125	35	28.0%	20.4%	24.3	29.3	7.2	6.4			13.3	11.0	42.7	48.4	10.2	8.1
1977	107	37	34.6%	20.0%	20.6	25.7	7.5	5.5			9.4	9.5	33.1	41.2	7.7	6.9
1978	131	23	17.6%	17.7%	24.8	27.8	4.6	5.3			9.2	9.5	43.8	43.3	6.0	6.9
1979	121	28	23.1%	15.6%	22.7	26.8	5.6	4.5			9.1	8.5	37.8	40.8	6.7	6.1
1980	131	30	22.9%	14.4%	24.2	32.6	5.9	5.1	136.2	172.9	10.5	9.9	39.6	48.5	7.8	7.1
1981	154	27	17.5%	13.1%	28.1	32.7	5.2	4.7			12.2	8.9	46.3	47.5	8.7	6.4
1982	144	30	20.8%	12.9%	25.9	34.4	5.7	4.8			9.4	9.6	40.5	48.1	6.9	6.8
1983	192	27	14.1%	12.0%	34.0	39.0	5.1	5.1			8.7	10.1	52.5	52.8	7.1	7.2
1984	167	20	12.0%	11.6%	29.1	38.0	3.7	4.8			5.8	9.1	44.5	49.7	4.4	6.5
1985	189	35	18.5%	10.9%	32.7	43.2	6.5	5.1	168.5	200.0	14.6	10.1	47.7	54.4	11.1	7.1
1986	225	29	12.9%	10.2%	38.5	45.0	5.3	5.0			12.5	9.6	55.4	55.0	8.8	6.8
1987	185	22	11.9%	10.2%	31.5	46.8	4.0	5.2			7.0	9.5	43.2	54.8	4.8	6.8
1988	232	26	11.2%	9.8%	39.3	54.2	4.7	5.8			11.0	10.5	52.4	61.2	7.7	7.4
1989	307	39	12.7%	9.3%	51.8	55.6	7.1	5.7			13.0	10.2	65.5	60.7	9.6	7.2
1990	351	39	11.1%	9.5%	58.9	64.1	7.1	6.7	281.6	256.8	14.9	11.8	71.6	67.1	10.4	8.2
1991	290	31	10.7%	9.1%	48.3	65.9	5.6	6.7			10.9	11.6	57.2	66.8	7.9	8.2
1992	349	32	9.2%	9.2%	57.6	69.9	5.7	7.2			11.3	12.3	66.0	68.2	8.2	8.6
1993	396	39	9.8%	9.1%	64.8	75.4	7.0	7.7			14.9	13.0	72.0	71.0	10.3	9.1
1994	344	39	11.3%	8.3%	55.9	77.2	6.9	7.3			14.4	12.2	60.3	69.9	9.8	8.5
1995	378	33	8.7%	8.6%	60.9	69.6	5.8	6.9	253.6	247.2	11.7	10.9	62.7	60.6	8.7	7.9
1996	334	38	11.4%	8.2%	53.4	63.0	6.7	6.0			14.2	9.4	52.4	52.6	9.6	6.7
1997	336	31	9.2%	7.7%	53.3	69.1	5.5	6.1			11.0	9.5	51.0	55.4	7.7	6.8
1998	352	41	11.6%	7.3%	55.4	69.6	7.2	5.9			13.3	9.0	51.1	53.6	9.3	6.4
1999	409	48	11.7%	7.4%	63.9	81.3	8.4	7.1			13.6	10.9	57.4	60.4	10.2	7.8
2000	359	32	8.9%	6.9%	55.7	76.0	5.6	6.2	183.5	217.3	10.4	9.4	48.1	53.1	7.4	6.6
2001	380	29	7.6%	6.4%	58.6	74.3	5.1	5.6			8.9	8.5	48.1	49.6	6.5	6.0
2002	331	28	8.5%	6.3%	50.7	76.4	4.9	5.7			7.9	8.5	39.8	48.7	6.2	6.0
2003	414	42	10.1%	5.8%	63.0	82.1	7.3	5.7			13.8	8.4	48.4	50.2	10.1	6.0
2004	399	41	10.3%	5.7%	60.4	83.3	7.2	5.7			12.0	8.0	45.5	48.8	9.0	5.7
2005	457	40	8.8%	5.7%	68.7	93.0	7.0	6.4	191.6	213.4	11.3	9.0	49.0	51.8	8.8	6.4
2006	390	34	8.7%	5.2%	58.4	91.9	5.9	5.8	151.6	200.7	8.8	8.3	40.6	48.8	7.4	5.8
2007	461	36	7.8%	5.1%	68.7	95.2	6.3	6.0	178.5	197.3	10.2	8.3	45.0	48.2	7.4	5.9
2008	483	40	8.3%	4.9%	71.7	99.9	6.9	6.0	175.9	196.6	10.6	8.3	45.5	48.2	7.9	5.9
2009	484	36	7.4%	4.6%	71.6	97.6	6.2	5.6	174.5	183.2	10.4	7.6	43.1	44.8	7.0	5.4
2010	464	36	7.8%	4.6%	68.3	103.2	6.2	6.0	158.4	191.9	8.8	7.9	39.7	46.0	6.1	5.6
2011	470	39	8.3%	4.7%	68.8	108.4	6.8	6.4	150.0	191.3	9.5	8.3	38.7	46.1	6.7	5.9
2012	476	35	7.4%	4.5%	69.3	108.2	6.1	6.2	145.2	182.1	9.2	8.1	37.4	43.7	6.5	5.7
2013	541	42	7.8%	4.2%	78.3	108.5	7.3	5.9	157.2	173.9	11.0	7.9	40.6	41.8	7.8	5.5
2014	484	41	8.5%	4.2%	69.7	106.1	7.1	5.8	130.9	162.3	10.7	7.9	34.8	39.3	7.3	5.5
2015	487	33	6.8%	3.7%	69.7	107.5	5.7	5.2	131.2	160.3	8.4	7.2	33.3	38.3	5.7	5.0
2016	503	38	7.6%	3.6%	71.8	107.9	6.7	5.2	126.9	152.6	10.1	7.4	34.1	36.9	7.2	5.2
2017	382	25	6.5%	2.8%	54.4	87.6	4.4	3.3	94.5	120.3	6.5	4.7	23.5	28.0	4.5	3.3
2018	387	24	6.2%	3.1%	55.0	86.3	4.3	3.6	87.7	112.5	6.0	5.1	22.5	26.7	4.2	3.5
2019	352	26	7.4%	3.0%	50.0	88.2	4.6	3.6	80.5	109.7	7.2	5.1	19.8	26.4	4.8	3.5
2020	300	16	5.3%	3.2%	42.2	74.8	2.8	3.3	65.4	90.1	4.5	4.6	15.8	22.1	3.1	3.3
2021	320	17	5.3%	2.8%	44.9	70.9	3.0	2.7	66.1	81.9	4.3	3.8	17.1	20.1	3.1	2.7
2022	301	13	4.3%	2.8%	42.4	72.2	2.3	2.7	61.0	80.1	3.6	3.8	15.4	19.7	2.6	2.6
2023	319	22	6.9%	2.9%	45.1	73.9	4.0	2.9	61.0	79.1	5.7	4.0	17.0	19.8	4.2	2.8
2024	406	19	4.7%	3.1%	57.6	79.6	3.5	3.4	78.6	82.4	5.3	4.5	19.8	21.0	3.6	3.2
女 1973	122	60	49.2%	25.5%	23.6	23.1	12.7	6.4			7.4	7.3	23.6	29.0	6.5	5.6
1974	119	44	37.0%	24.5%	22.8	23.6	9.2	6.3			7.1	7.5	23.2	29.1	5.8	5.8
1975	135	43	31.9%	21.8%	25.5	24.9	8.9	6.0			10.4	7.6	25.8	30.0	9.3	5.8
1976	146	36	24.7%	18.3%	27.3	24.0	7.4	4.8			6.5	6.2	26.9	28.4	6.1	4.8
1977	109	19	17.4%	16.9%	20.1	21.0	3.9	3.9			2.1	5.4	19.2	24.1	1.7	4.1
1978	118	23	19.5%	15.4%	21.5	21.6	4.6	3.7			6.8	5.2	19.7	24.1	4.9	3.9
1979	97	16	16.5%	13.2%	17.5	20.6	3.2	3.0			5.6	4.5	16.0	22.1	4.1	3.3
1980	124	22	17.7%	11.9%	22.1	24.4	4.3	3.2	64.4	94.4	5.8	4.7	19.1	25.2	4.3	3.6
1981	150	20	13.3%	10.7%	26.4	24.7	3.9	3.0			7.2	4.3	22.4	24.6	5.8	3.2
1982	132	10	7.6%	10.4%	23.0	25.6	1.9	3.0			2.4	4.7	18.6	24.3	2.0	3.5
1983	160	22	13.8%	9.2%	27.5	28.9	4.2	3.0			7.2	4.6	21.6	26.2	5.3	3.5
1984	168	19	11.3%	8.6%	28.5	27.3	3.6	2.7			5.8	4.0	21.5	23.7	4.2	3.0
1985	158	10	6.3%	7.8%	26.5	32.0	1.9	2.8	73.2	103.5	1.5	4.3	17.7	26.2	1.4	3.2
1986	187	17	9.1%	6.8%	31.1	33.4	3.2	2.6			4.6	4.0	21.1	26.1	3.3	2.9
1987	213	18	8.5%	6.2%	35.1	34.1	3.4	2.4			4.3	3.8	22.5	25.1	3.4	2.8
1988	242	10	4.1%	5.5%	39.6	39.6	1.9	2.5			2.9	3.8	24.2	27.7	2.6	2.8
1989	248	16	6.5%	5.8%	40.2	40.9	3.0	2.8			4.5	4.2	23.8	27.3	3.8	3.1
1990	307	15	4.9%	5.5%	49.4	47.4	2.8	3.0	110.2	124.1	5.3	4.7	27.6	30.1	4.3	3.4
1991	318	9	2.8%	5.2%	50.8	48.2	1.6	3.0			2.3	4.4	26.1	29.3	1.9	3.2
1992	351	19	5.4%	4.8%	55.6	50.8	3.5	2.9			4.9	4.3	28.1	29.2	3.9	3.2
1993	361	20	5.5%	4.9%	66.8	56.0	3.6	3.3			6.2	4.8	28.6	30.8	4.7	3.5
1994	400	22	5.5%	4.3%	62.5	57.6	4.0	2.9			6.1	4.4	30.4	29.7	5.0	3.2
1995	366	13	3.6%	4.3%	56.7	58.7	2.3	3.0	102.9	121.9	3.8	4.3	25.8	28.5	3.1	3.2
1996	302	24	7.9%	4.0%	46.5	51.1	4.3	2.5			7.6	3.4	22.2	23.5	5.7	2.6
1997	370	20	5.4%	3.7%	56.6	57.4	3.6	2.6			5.7	3.6	23.9	24.9	4.4	2.7
1998	383	15	3.9%	3.5%	58.2	58.3	2.7	2.5			3.7	3.4	23.6	23.9	2.7	2.5
1999	378	22	5.8%	3.5%	57.0	68.8	4.0	3.0			5.7	4.1	22.9	27.0	4.8	3.1
2000	358	12	3.4%	3.3%	53.7	62.7	2.2	2.6	79.3	99.1	4.1	3.5	20.7	23.3	3.0	2.6
2001	371	6	1.6%	2.9%	55.2	61.5	1.1	2.3			1.9	3.1	19.4	21.4	1.5	2.3
2002	375	15	4.0%	2.9%	55.5	62.7	2.7	2.3			4.2	3.1	19.4	20.7	3.1	2.3
2003	402	13	3.2%	2.7%	59.1	68.7	2.3	2.3			3.9	3.0	19.9	21.6	2.6	2.3
2004	381	11	2.9%	2.5%	55.6	68.5	2.0	2.2								

慢性閉塞性肺疾患 死亡数、死亡率、年齢調整死亡率の推移(沖縄県、全国:1973-2024年)

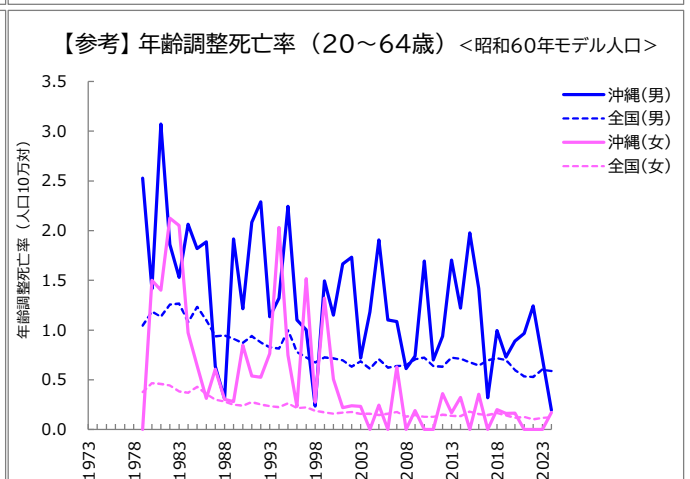
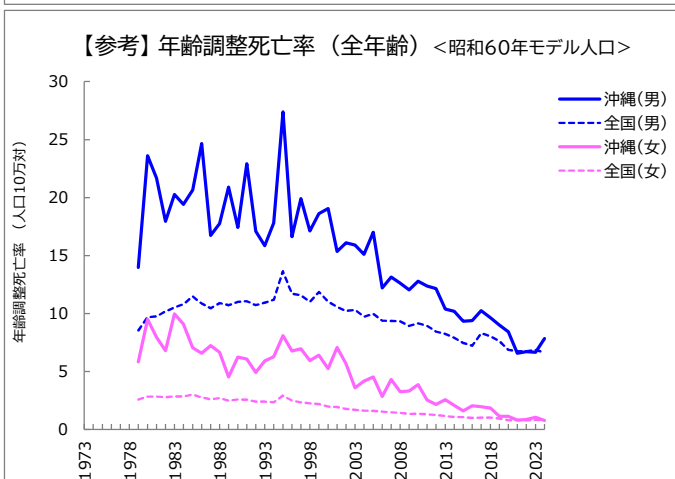
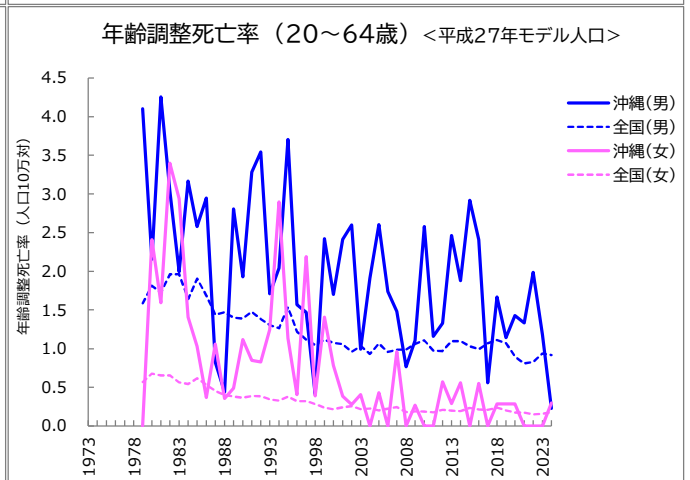
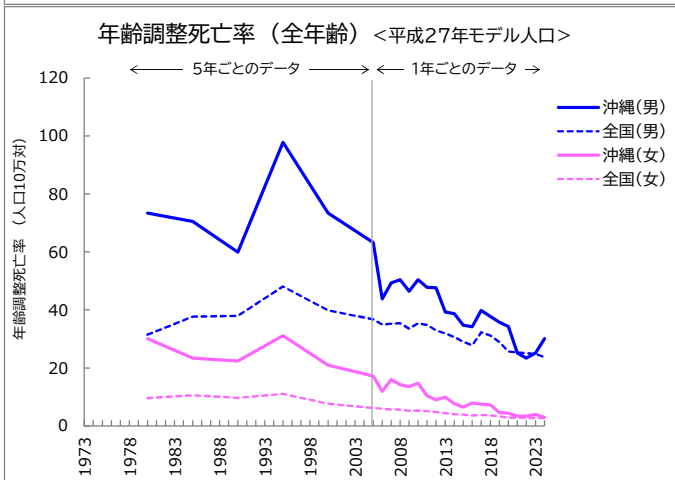
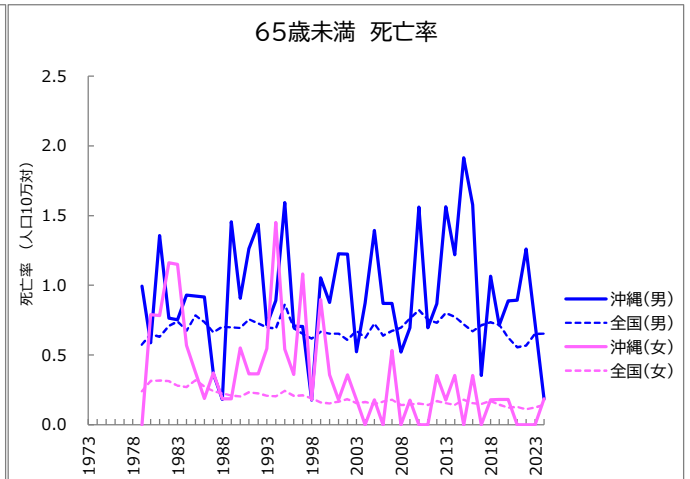
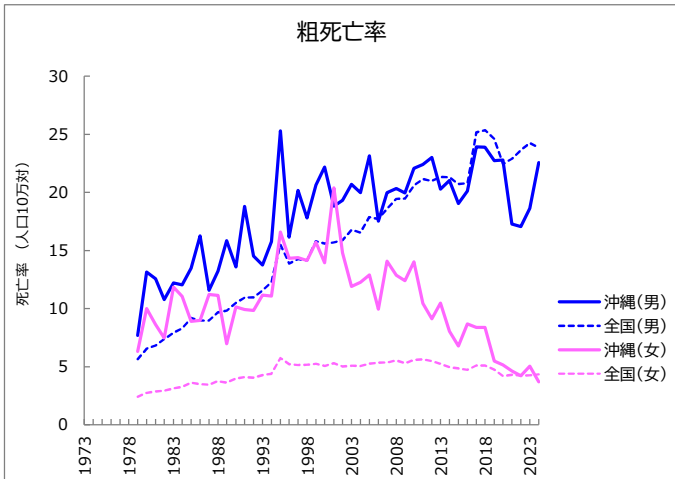
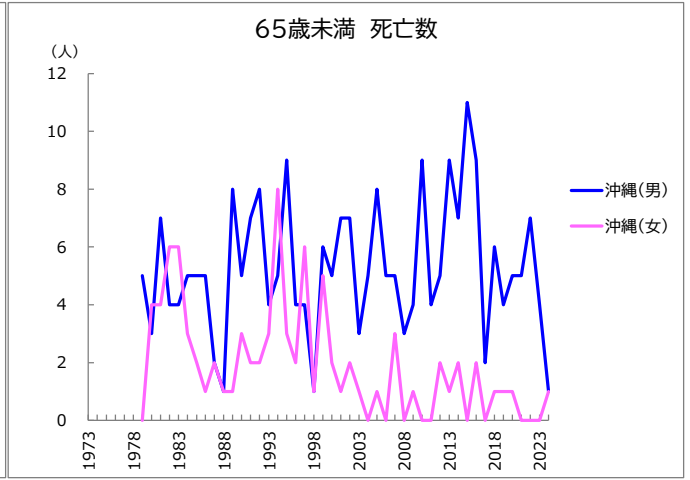
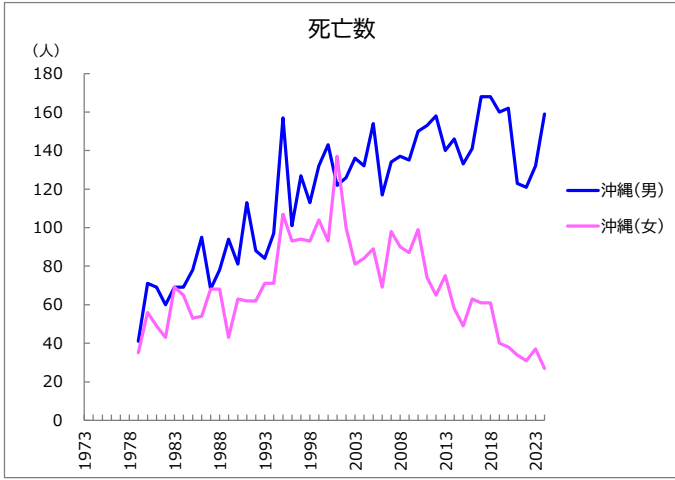

慢性閉塞性肺疾患

死亡数、死亡率、年齢調整死亡率の推移(沖縄県、全国:1973-2024年)

年	死亡数(沖縄県)		65歳未満死亡割合		死亡率				年齢調整死亡率<平成27年モデル人口>				(参考)年齢調整死亡率<60年モデル人口>			
	総数	65歳未満	沖縄	全国	粗死亡率		65歳未満		全年齢		20-64歳		全年齢		20-64歳	
					沖縄	全国	沖縄	全国	沖縄	全国	沖縄	全国	沖縄	全国	沖縄	全国
男 1973	-	-	-	-	-	-	-	-	-	-	-	-	-	-	-	-
1974	-	-	-	-	-	-	-	-	-	-	-	-	-	-	-	-
1975	-	-	-	-	-	-	-	-	-	-	-	-	-	-	-	-
1976	-	-	-	-	-	-	-	-	-	-	-	-	-	-	-	-
1977	-	-	-	-	-	-	-	-	-	-	-	-	-	-	-	-
1978	-	-	-	-	-	-	-	-	-	-	-	-	-	-	-	-
1979	41	5	12.2%	9.4%	7.7	5.6	1.0	0.6	-	-	4.1	1.6	14.0	8.5	2.5	1.0
1980	71	3	4.2%	9.1%	13.1	6.5	0.6	0.6	73.4	31.5	2.2	1.8	23.6	9.7	1.4	1.2
1981	69	7	10.1%	8.5%	12.6	6.8	1.4	0.6	-	-	4.3	1.7	21.7	9.8	3.1	1.1
1982	60	4	6.7%	8.8%	10.8	7.4	0.8	0.7	-	-	3.0	2.0	17.9	10.2	1.9	1.3
1983	69	4	5.8%	8.6%	12.2	7.9	0.8	0.7	-	-	2.0	2.0	20.3	10.5	1.5	1.3
1984	69	5	7.2%	7.5%	12.0	8.3	0.9	0.7	-	-	3.2	1.6	19.4	10.8	2.1	1.1
1985	78	5	6.4%	7.8%	13.5	9.2	0.9	0.8	70.5	37.7	2.6	1.9	20.6	11.5	1.8	1.2
1986	95	5	5.3%	7.5%	16.3	9.0	0.9	0.7	-	-	2.9	1.7	24.7	10.9	1.9	1.1
1987	68	2	2.9%	6.7%	11.6	9.0	0.4	0.7	-	-	0.8	1.4	16.7	10.5	0.6	0.9
1988	78	1	1.3%	6.6%	13.2	9.7	0.2	0.7	-	-	0.4	1.5	17.8	10.9	0.3	0.9
1989	94	8	8.5%	6.4%	15.8	9.8	1.5	0.7	-	-	2.8	1.4	20.9	10.7	1.9	0.9
1990	81	5	6.2%	6.0%	13.6	10.5	0.9	0.7	59.9	38.0	1.9	1.4	17.4	11.0	1.2	0.9
1991	113	7	6.2%	6.2%	18.8	10.9	1.3	0.8	-	-	3.3	1.5	22.9	11.1	2.1	0.9
1992	88	8	9.1%	5.9%	14.5	11.0	1.4	0.7	-	-	3.5	1.4	17.1	10.7	2.3	0.9
1993	84	4	4.8%	5.4%	13.8	11.6	0.7	0.7	-	-	1.7	1.3	15.9	10.9	1.1	0.8
1994	97	5	5.2%	5.0%	15.8	12.3	0.9	0.7	-	-	2.0	1.3	17.8	11.2	1.3	0.8
1995	157	9	5.7%	4.9%	25.3	15.5	1.6	0.9	97.8	48.1	3.7	1.5	27.4	13.7	2.2	1.0
1996	101	4	4.0%	4.4%	16.2	13.9	0.7	0.7	-	-	1.6	1.2	16.6	11.7	1.1	0.8
1997	127	4	3.1%	4.0%	20.2	14.3	0.7	0.7	-	-	1.5	1.1	19.9	11.6	1.0	0.7
1998	113	1	0.9%	3.8%	17.8	14.2	0.2	0.6	-	-	0.4	1.0	17.1	11.0	0.2	0.7
1999	132	6	4.5%	3.6%	20.6	15.8	1.1	0.7	-	-	2.4	1.1	18.6	11.9	1.5	0.7
2000	143	5	3.5%	3.6%	22.2	15.6	0.9	0.7	73.4	39.9	1.7	1.1	19.1	11.0	1.1	0.7
2001	122	7	5.7%	3.5%	18.8	15.7	1.2	0.7	-	-	2.4	1.1	15.4	10.6	1.7	0.7
2002	126	7	5.6%	3.2%	19.3	15.9	1.2	0.6	-	-	2.6	1.0	16.1	10.2	1.7	0.6
2003	136	3	2.2%	3.3%	20.7	16.8	0.5	0.7	-	-	1.0	1.0	15.9	10.3	0.7	0.7
2004	132	5	3.8%	3.1%	20.0	16.5	0.9	0.6	-	-	1.9	0.9	15.1	9.7	1.2	0.6
2005	154	8	5.2%	3.3%	23.2	17.9	1.4	0.7	63.2	36.8	2.6	1.1	17.0	10.0	1.9	0.7
2006	117	5	4.3%	3.0%	17.5	17.7	0.9	0.6	43.8	35.0	1.7	1.0	12.2	9.4	1.1	0.6
2007	134	5	3.7%	2.9%	20.0	18.6	0.9	0.7	49.3	35.2	1.5	1.0	13.1	9.4	1.1	0.6
2008	137	3	2.2%	2.9%	20.3	19.4	0.5	0.7	50.5	35.5	0.8	1.0	12.6	9.3	0.6	0.6
2009	135	4	3.0%	3.1%	20.0	19.5	0.7	0.8	46.5	33.6	1.1	1.1	12.0	8.9	0.7	0.7
2010	150	9	6.0%	3.2%	22.1	20.6	1.6	0.8	50.4	35.4	2.6	1.1	12.8	9.1	1.7	0.7
2011	153	4	2.6%	2.8%	22.4	21.2	0.7	0.8	47.8	34.8	1.2	1.0	12.4	8.9	0.7	0.6
2012	158	5	3.2%	2.7%	23.0	21.0	0.9	0.7	47.7	32.9	1.3	1.0	12.1	8.4	0.9	0.6
2013	140	9	6.4%	2.9%	20.3	21.3	1.6	0.8	39.3	31.9	2.5	1.1	10.4	8.3	1.7	0.7
2014	146	7	4.8%	2.8%	21.0	21.3	1.2	0.8	38.7	30.7	1.9	1.1	10.2	7.9	1.2	0.7
2015	133	11	8.3%	2.6%	19.0	20.7	1.9	0.7	34.8	29.0	2.9	1.0	9.3	7.5	2.0	0.7
2016	141	9	6.4%	2.4%	20.1	20.8	1.6	0.7	34.2	27.8	2.4	1.0	9.4	7.2	1.4	0.6
2017	168	2	1.2%	2.1%	23.9	25.2	0.4	0.7	39.9	32.3	0.6	1.1	10.2	8.3	0.3	0.7
2018	168	6	3.6%	2.2%	23.9	25.3	1.1	0.7	37.7	31.2	1.7	1.1	9.6	8.0	1.0	0.7
2019	160	4	2.5%	2.2%	22.7	24.6	0.7	0.7	35.8	29.0	1.1	1.1	9.0	7.6	0.7	0.7
2020	162	5	3.1%	2.1%	22.8	22.4	0.9	0.6	34.3	25.7	1.4	0.9	8.4	6.9	0.9	0.6
2021	123	5	4.1%	1.8%	17.3	22.9	0.9	0.6	25.1	25.3	1.3	0.8	6.6	6.8	1.0	0.5
2022	121	7	5.8%	1.8%	17.0	23.6	1.3	0.6	23.4	25.1	2.0	0.8	6.7	6.8	1.2	0.5
2023	132	4	3.0%	2.0%	18.6	24.3	0.7	0.7	25.2	24.9	1.2	0.9	6.7	6.9	0.7	0.6
2024	159	1	0.6%	2.0%	22.6	23.9	0.2	0.7	30.1	23.8	0.2	0.9	7.9	6.6	0.2	0.6
女 1973	-	-	-	-	-	-	-	-	-	-	-	-	-	-	-	-
1974	-	-	-	-	-	-	-	-	-	-	-	-	-	-	-	-
1975	-	-	-	-	-	-	-	-	-	-	-	-	-	-	-	-
1976	-	-	-	-	-	-	-	-	-	-	-	-	-	-	-	-
1977	-	-	-	-	-	-	-	-	-	-	-	-	-	-	-	-
1978	-	-	-	-	-	-	-	-	-	-	-	-	-	-	-	-
1979	35	0	0.0%	9.0%	6.3	2.4	0.0	0.2	-	-	0.0	0.6	5.8	2.6	0.0	0.4
1980	56	4	7.1%	10.2%	10.0	2.8	0.8	0.3	30.1	9.6	2.4	0.7	9.5	2.8	1.5	0.5
1981	49	4	8.2%	9.9%	8.6	2.9	0.8	0.3	-	-	1.6	0.7	8.0	2.8	1.4	0.5
1982	43	6	14.0%	9.5%	7.5	2.9	1.2	0.3	-	-	3.4	0.7	6.8	2.8	2.1	0.4
1983	69	6	8.7%	7.9%	11.9	3.1	1.2	0.3	-	-	2.9	0.6	10.0	2.9	2.1	0.4
1984	65	3	4.6%	7.3%	11.0	3.3	0.6	0.3	-	-	1.4	0.5	9.1	2.9	1.0	0.4
1985	53	2	3.8%	7.8%	8.9	3.6	0.4	0.3	23.4	10.6	1.0	0.6	7.0	3.0	0.6	0.4
1986	54	1	1.9%	6.8%	9.0	3.5	0.2	0.3	-	-	0.4	0.5	6.6	2.8	0.3	0.4
1987	68	2	2.9%	6.1%	11.2	3.4	0.4	0.2	-	-	1.1	0.5	7.2	2.6	0.6	0.3
1988	68	1	1.5%	5.2%	11.1	3.8	0.2	0.2	-	-	0.4	0.4	6.6	2.7	0.3	0.3
1989	43	1	2.3%	5.0%	7.0	3.6	0.2	0.2	-	-	0.5	0.4	4.5	2.5	0.3	0.3
1990	63	3	4.8%	4.4%	10.1	4.0	0.6	0.2	22.4	9.7	1.1	0.4	6.2	2.6	0.8	0.2
1991	62	2	3.2%	4.9%	9.9	4.1	0.4	0.2	-	-	0.8	0.4	6.1	2.6	0.5	0.3
1992	62	2	3.2%	4.7%	9.8	4.1	0.4	0.2	-	-	0.8	0.4	4.9	2.4	0.5	0.3
1993	71	3	4.2%	4.1%	11.2	4.3	0.5	0.2	-	-	1.2	0.3	5.9	2.4	0.8	0.2
1994	71	8	11.3%	3.9%	11.1	4.4	1.5	0.2	-	-	2.9	0.3	6.3	2.4	2.0	0.2
1995	107	3	2.8%	3.5%	16.6	5.7	0.5	0.2	31.1	11.1	1.1	0.4	8.1	2.9	0.7	0.3
1996	93	2	2.2%	3.3%	14.3	5.2	0.4	0.2	-	-	0.4	0.3	6.8	2.5	0.2	0.2
1997	94	6	6.4%	3.4%	14.4	5.1	1.1	0.2	-	-	2.2	0.3	7.0	2.3	1.5	0.2
1998	93	1	1.1%	3.0%	14.1	5.2	0.2	0.2	-	-	0.4	0.3	5.9	2.3	0.3	0.2
1999	104	5	4.8%	2.5%	15.7	5.3	0.9	0.2	-	-	1.4	0.2	6.4	2.2	1.3	0.2
2000	93	2	2.2%	2.4%	13.9	5.1	0.4	0.2	21.0	7.7	0.8	0.2	5.2	2.0	0.5	0.2
2001	137	1	0.7%	2.5%	20.4	5.3	0.2	0.2	-	-	0.4	0.2	7.1	2.0	0.2	0.2
2002	100	2	2.0%	2.9%	14.8	5.0	0.4	0.2	-	-	0.3	0.3	5.7	1.8	0.2	0.2
2003	81	1	1.2%	2.4%	11.9	5.1	0.2	0.2	-	-	0.4	0.2	3.6	1.7	0.2	0.2
2004	84	0	0.0%	2.5%	12.3	5.0	0.0	0.2	-	-	0.0	0.2	4.2	1.6	0.0	0.2
2005	89	1	1.1%	2.2%	12.9	5.3	0.2	0.1	17.2	6.2	0.4	0.2	4.5	1.6	0.2	0.1
2006	69	0	0.0%	2.4%	10.0	5.3	0.0	0.2	12.0	6.0	0.0	0.2	2.9	1.5	0.0	0.2
2007	98	3	3.1%	2.5%	14.1	5.4	0.5	0.2	16.0	5.7	1.0	0.2	4.3	1.5	0.6	0.2
2008	90	0	0.0%	1.9%	12.9	5.5	0.0	0.1	14.2	5.7	0.0	0.2	3.3	1.5	0.0	0.1
2009	87	1	1.1%	2.0%	12.4	5.3	0.2	0.1	13.5	5.2	0.3	0.2	3.3	1.3	0.2	0.1
2010	99	0	0.0%	2.0%	14.0	5.6	0.0	0.2	14.8							

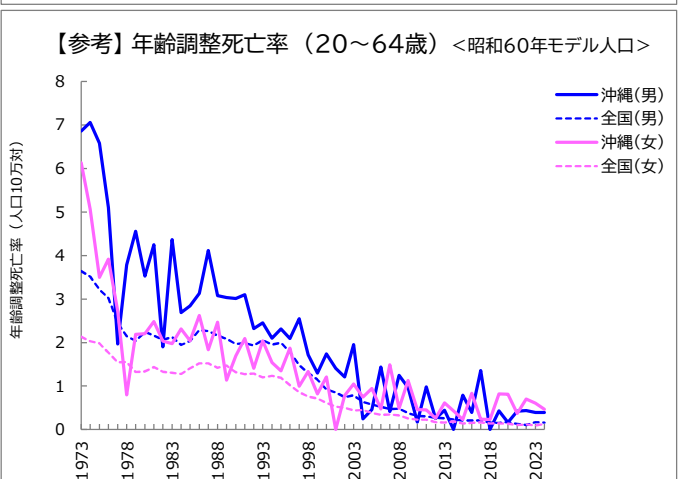
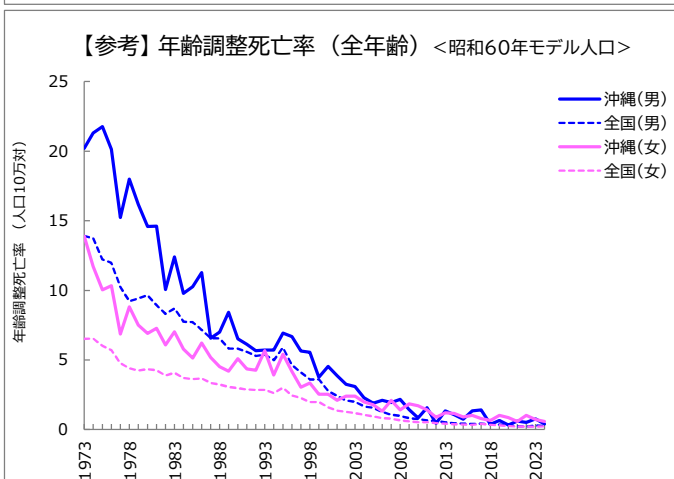
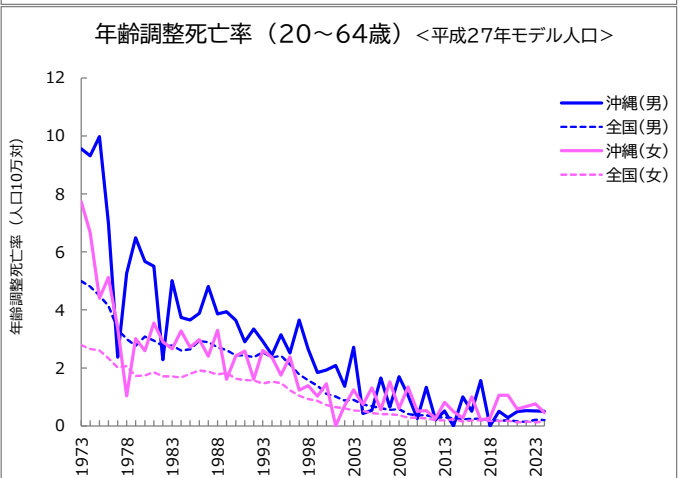
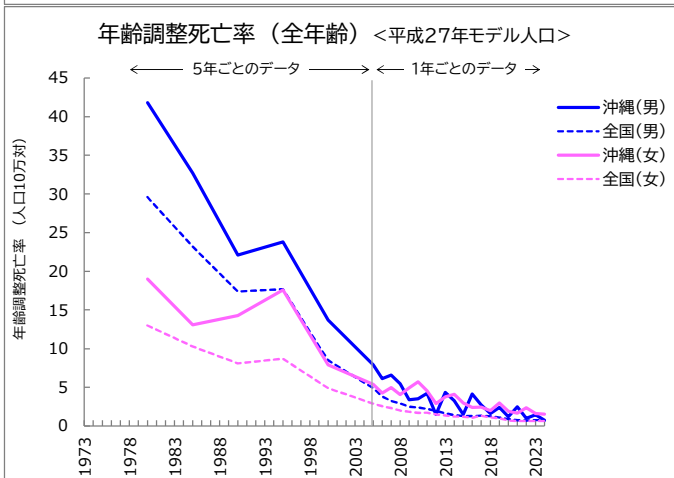
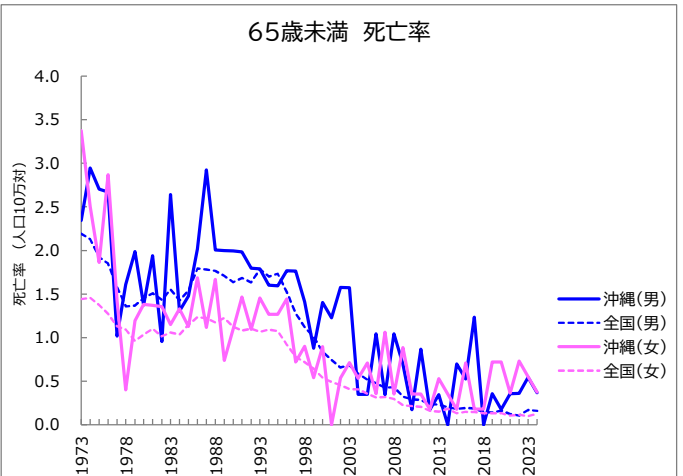
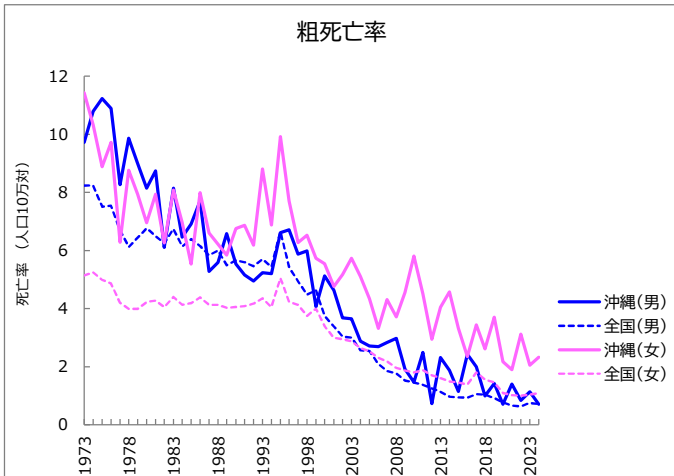
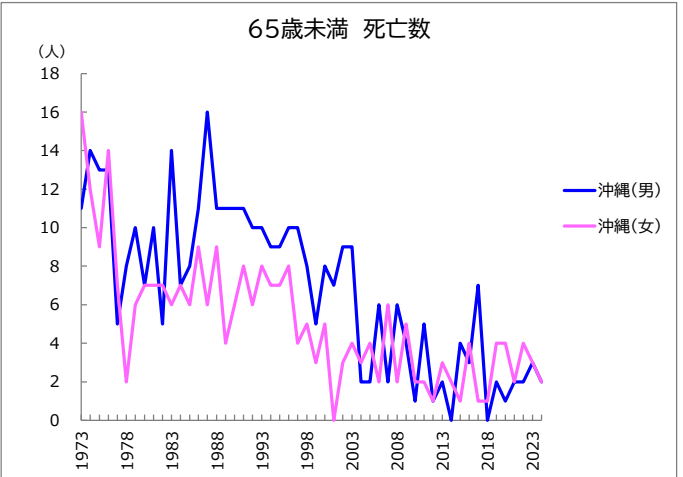
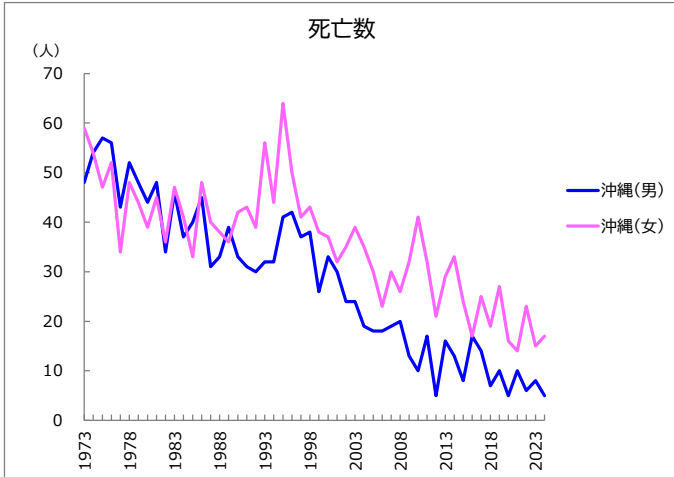

喘息

死亡数、死亡率、年齢調整死亡率の推移(沖縄県、全国:1973-2024年)

年	死亡数(沖縄県)		65歳未満死亡割合		死亡率				年齢調整死亡率<平成27年モデル人口>				(参考)年齢調整死亡率<60年モデル人口>			
	総数	65歳未満	沖縄	全国	粗死亡率		65歳未満		全年齢		20-64歳		全年齢		20-64歳	
					沖縄	全国	沖縄	全国	沖縄	全国	沖縄	全国	沖縄	全国	沖縄	全国
男 1973	48	11	22.9%	24.8%	9.7	8.2	2.3	2.2			9.6	5.0	20.2	13.9	6.9	3.6
1974	54	14	25.9%	24.1%	10.8	8.2	2.9	2.1			9.3	4.8	21.3	13.7	7.1	3.5
1975	57	13	22.8%	23.8%	11.2	7.5	2.7	1.9	10.0	4.5	10.0	4.5	21.8	12.2	6.6	3.2
1976	56	13	23.2%	22.8%	10.9	7.5	2.7	1.9			7.0	4.1	20.1	12.0	5.1	3.0
1977	43	5	11.6%	21.8%	8.3	6.7	1.0	1.6			2.4	3.3	15.2	10.2	2.0	2.4
1978	52	8	15.4%	20.5%	9.9	6.1	1.6	1.4			5.3	3.0	18.0	9.2	3.8	2.1
1979	48	10	20.8%	19.6%	9.0	6.4	2.0	1.4			6.5	2.8	16.2	9.4	4.6	2.0
1980	44	7	15.9%	19.8%	8.1	6.8	1.4	1.5	41.8	29.6	5.7	3.1	14.6	9.7	3.5	2.2
1981	48	10	20.8%	21.4%	8.7	6.5	1.9	1.5			5.5	2.9	14.6	8.9	4.2	2.2
1982	34	5	14.7%	21.1%	6.1	6.2	1.0	1.4			2.3	2.8	10.1	8.3	1.9	2.1
1983	46	14	30.4%	21.1%	8.1	6.7	2.6	1.6			5.0	2.8	12.4	8.7	4.4	2.1
1984	37	7	18.9%	21.3%	6.5	6.1	1.3	1.4			3.7	2.6	9.8	7.7	2.7	1.9
1985	40	8	20.0%	22.1%	6.9	6.4	1.5	1.5	32.7	23.2	3.6	2.6	10.3	7.7	2.8	2.0
1986	45	11	24.4%	26.6%	7.7	6.2	2.0	1.8			3.9	2.9	11.3	7.2	3.1	2.3
1987	31	16	51.6%	27.8%	5.3	5.8	2.9	1.8			4.8	2.9	6.6	6.6	4.1	2.3
1988	33	11	33.3%	26.8%	5.6	6.0	2.0	1.8			3.9	2.7	7.0	6.6	3.1	2.2
1989	39	11	28.2%	28.2%	6.6	5.5	2.0	1.7			3.9	2.6	8.4	5.8	3.0	2.1
1990	33	11	33.3%	26.0%	5.5	5.7	2.0	1.6	22.1	17.4	3.6	2.4	6.5	5.8	3.0	2.0
1991	31	11	35.5%	27.0%	5.2	5.6	2.0	1.7			2.9	2.4	6.1	5.6	3.1	2.0
1992	30	10	33.3%	26.7%	5.0	5.5	1.8	1.6			3.3	2.4	5.7	5.3	2.3	1.9
1993	32	10	31.3%	27.8%	5.2	5.7	1.8	1.8			2.9	2.5	5.7	5.4	2.5	2.1
1994	32	9	28.1%	27.6%	5.2	5.4	1.6	1.7			2.4	2.4	5.7	5.0	2.1	2.0
1995	41	9	22.0%	22.9%	6.6	6.7	1.6	1.7	23.8	17.7	3.1	2.4	6.9	5.9	2.3	2.0
1996	42	10	23.8%	24.5%	6.7	5.4	1.8	1.5			2.5	2.1	6.7	4.6	2.1	1.8
1997	37	10	27.0%	22.4%	5.9	4.9	1.8	1.3			3.7	1.8	5.7	4.1	2.5	1.5
1998	38	8	21.1%	21.5%	6.0	4.5	1.4	1.1			2.6	1.6	5.5	3.6	1.7	1.3
1999	26	5	19.2%	18.6%	4.1	4.6	0.9	1.0			1.8	1.4	3.7	3.6	1.3	1.2
2000	33	8	24.2%	19.1%	5.1	3.7	1.4	0.8	13.7	8.5	1.9	1.1	4.6	2.8	1.7	0.9
2001	30	7	23.3%	18.6%	4.6	3.4	1.2	0.7			2.1	1.0	3.9	2.4	1.4	0.9
2002	24	9	37.5%	18.2%	3.7	3.0	1.6	0.7			1.4	0.9	3.2	2.1	1.2	0.7
2003	24	9	37.5%	19.1%	3.7	3.0	1.6	0.7			2.7	0.9	3.1	2.0	1.9	0.8
2004	19	2	10.5%	19.0%	2.9	2.6	0.3	0.6			0.4	0.7	2.3	1.7	0.2	0.6
2005	18	2	11.1%	16.8%	2.7	2.5	0.3	0.5	7.9	4.9	0.5	0.7	1.9	1.6	0.5	0.6
2006	18	6	33.3%	18.6%	2.7	2.1	1.0	0.5	6.1	3.8	1.7	0.6	2.1	1.3	1.4	0.5
2007	19	2	10.5%	18.7%	2.8	1.8	0.3	0.4	6.6	3.2	0.7	0.6	1.9	1.1	0.4	0.5
2008	20	6	30.0%	19.7%	3.0	1.8	1.0	0.4	5.5	2.9	1.7	0.6	2.2	1.0	1.2	0.5
2009	13	4	30.8%	16.9%	1.9	1.5	0.7	0.3	3.4	2.5	1.1	0.4	1.4	0.8	1.0	0.4
2010	10	1	10.0%	15.9%	1.5	1.5	0.2	0.3	3.5	2.4	0.3	0.4	0.8	0.8	0.2	0.3
2011	17	5	29.4%	16.4%	2.5	1.4	0.9	0.3	4.2	2.2	1.3	0.4	1.6	0.7	1.0	0.3
2012	5	1	20.0%	14.7%	0.7	1.3	0.2	0.2	1.5	2.0	0.2	0.3	0.4	0.6	0.2	0.3
2013	16	2	12.5%	15.9%	2.3	1.1	0.3	0.2	4.4	1.7	0.5	0.3	1.3	0.5	0.4	0.3
2014	13	0	0.0%	15.9%	1.9	1.0	0.0	0.2	3.3	1.4	0.0	0.3	1.1	0.4	0.0	0.2
2015	8	4	50.0%	14.7%	1.1	0.9	0.7	0.2	1.5	1.3	1.0	0.2	0.7	0.4	0.8	0.2
2016	17	3	17.6%	15.5%	2.4	0.9	0.5	0.2	4.1	1.3	0.5	0.2	1.3	0.4	0.4	0.2
2017	14	7	50.0%	13.4%	2.0	1.1	1.2	0.2	2.7	1.3	1.6	0.3	1.4	0.4	1.4	0.2
2018	7	0	0.0%	10.5%	1.0	1.0	0.0	0.1	1.6	1.3	0.0	0.2	0.4	0.4	0.0	0.2
2019	10	2	20.0%	11.4%	1.4	0.9	0.4	0.1	2.4	1.1	0.5	0.2	0.7	0.3	0.4	0.2
2020	5	1	20.0%	15.6%	0.7	0.8	0.2	0.2	1.2	0.9	0.3	0.2	0.3	0.3	0.2	0.2
2021	10	2	20.0%	14.0%	1.4	0.7	0.4	0.1	2.5	0.8	0.5	0.2	0.6	0.2	0.4	0.1
2022	6	2	33.3%	12.2%	0.8	0.6	0.4	0.1	1.0	0.7	0.5	0.1	0.5	0.2	0.4	0.1
2023	8	3	37.5%	16.7%	1.1	0.8	0.5	0.2	1.4	0.8	0.5	0.2	0.8	0.3	0.4	0.2
2024	5	2	40.0%	16.3%	0.7	0.7	0.4	0.2	0.7	0.7	0.5	0.2	0.4	0.3	0.4	0.2
女 1973	59	16	27.1%	25.7%	11.4	5.1	3.4	1.4			7.7	2.8	13.9	6.5	6.1	2.1
1974	54	12	22.2%	25.4%	10.3	5.2	2.5	1.5			6.7	2.7	11.7	6.5	5.1	2.0
1975	47	9	19.1%	25.1%	8.9	5.0	1.9	1.4	10.0	4.5	10.0	4.5	21.8	12.2	6.6	3.2
1976	52	14	26.9%	23.8%	9.7	4.9	2.9	1.3			5.1	2.3	10.3	5.7	3.9	1.8
1977	34	7	20.6%	24.4%	6.3	4.2	1.4	1.1			3.4	2.0	6.9	4.8	2.7	1.5
1978	48	2	4.2%	24.7%	8.8	4.0	0.4	1.1			1.0	2.1	8.8	4.4	0.8	1.6
1979	44	6	13.6%	21.7%	7.9	4.0	1.2	1.0			3.0	1.7	7.5	4.3	2.2	1.3
1980	39	7	17.9%	21.9%	7.0	4.2	1.4	1.0	19.0	13.0	2.6	1.7	6.9	4.3	2.2	1.3
1981	45	7	15.6%	23.0%	7.9	4.3	1.4	1.1			3.6	1.9	7.3	4.3	2.5	1.4
1982	36	7	19.4%	22.3%	6.3	4.0	1.4	1.0			2.9	1.7	6.1	3.9	2.0	1.3
1983	47	6	12.8%	21.4%	8.1	4.4	1.2	1.1			2.7	1.7	7.0	4.1	2.0	1.3
1984	41	7	17.1%	22.2%	7.0	4.1	1.3	1.0			3.3	1.7	5.8	3.7	2.3	1.3
1985	33	6	18.2%	24.1%	5.5	4.2	1.1	1.1	13.1	10.3	2.7	1.8	5.1	3.6	2.0	1.4
1986	48	9	18.8%	24.7%	8.0	4.4	1.7	1.2			3.0	1.9	6.2	3.7	2.6	1.5
1987	40	6	15.0%	25.9%	6.6	4.1	1.1	1.2			2.4	1.9	5.2	3.4	1.8	1.5
1988	38	9	23.7%	24.7%	6.2	4.1	1.7	1.2			3.3	1.8	4.5	3.2	2.5	1.4
1989	36	4	11.1%	26.3%	5.8	4.0	0.7	1.2			1.6	1.8	4.2	3.1	1.1	1.5
1990	42	6	14.3%	23.8%	6.8	4.1	1.1	1.1	14.3	8.1	2.4	1.6	5.1	3.0	1.7	1.3
1991	43	8	18.6%	22.5%	6.9	4.1	1.5	1.1			2.6	1.6	4.4	2.9	2.1	1.3
1992	39	6	15.4%	22.4%	6.2	4.2	1.1	1.1			1.6	1.6	4.3	2.9	1.4	1.3
1993	56	8	14.3%	20.6%	8.8	4.4	1.5	1.1			2.6	1.5	5.7	2.9	2.0	1.2
1994	44	7	15.9%	22.5%	6.9	4.0	1.3	1.1			2.4	1.5	3.9	2.6	1.5	1.2
1995	64	7	10.9%	17.7%	9.9	5.1	1.3	1.1	17.6	8.7	1.8	1.5	5.4	3.0	1.4	1.2
1996	50	8	16.0%	18.0%	7.7	4.2	1.4	0.9			2.4	1.2	4.2	2.4	1.9	1.0
1997	41	4	9.8%	15.4%	6.3	4.1	0.7	0.8			1.2	1.0	3.0	2.3	1.0	0.9
1998	43	5	11.6%	15.6%	6.5	3.8	0.9	0.7			1.4	0.9	3.3	2.0	1.3	0.8
1999	38	3	7.9%	13.0%	5.7	4.0	0.5	0.6			1.0	0.9	2.6	2.0	0.8	0.7
2000	37	5	13.5%	12.8%	5.5	3.4	0.9	0.5	7.9	4.9	1.5	0.7	2.5	1.6	1.2	0.6
2001	32	0	0.0%	13.0%	4.8	3.0	0.0	0.5			0.0	0.6	2.1	1.4	0.0	0.5
2002	35	3	8.6%	12.2%	5.2	2.9	0.5	0.5			0.7	0.6	2.4	1.3	0.8	0.5
2003	39	4	10.3%	11.1%	5.7	2.9	0.7	0.4			1.2	0.5	2.4	1.2	1.0	0.4
2004	35	3	8.6%	12.0%	5.1	2.6	0.5	0.4			0.7	0.5	2.0	1.1	0.7	0.4
2005	30	4	13.3%	10.9%	4.3	2.5	0.7	0.4	5.4	2.9	1.3	0.4	1.8	0.9	0.9	0.4
2006	23	2	8.7%	10.4%	3.3	2.3	0.4	0.3	4.3	2.6	0.6	0.4	1.3	0.8	0.5	0.3
2007	30	6	20.0%	11.0%	4.3	2.2	1.1	0.3	4.9	2.3	1.5	0.4	2.1	0.8	1.5	0.3
2008	26</															

誤嚥性肺炎

死亡数、死亡率、年齢調整死亡率の推移(沖縄県、全国:1973-2024年)

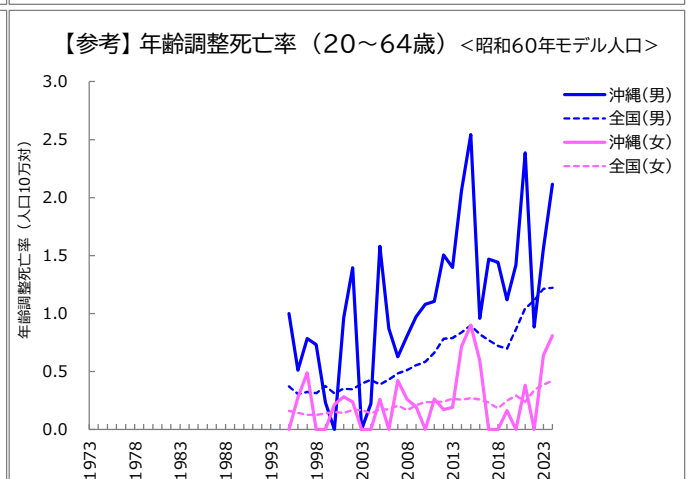
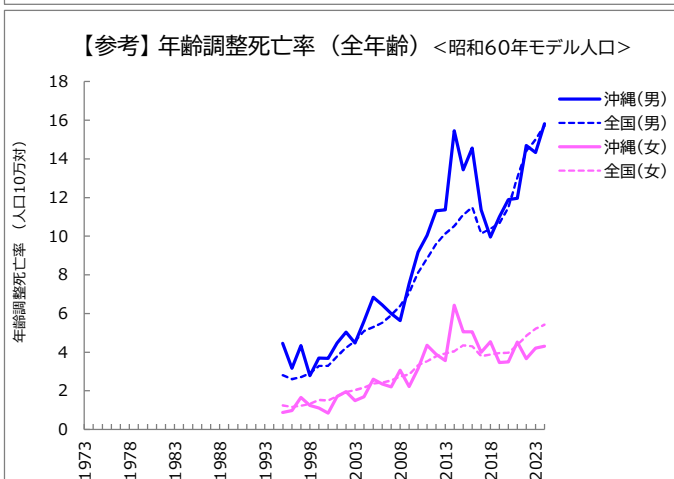
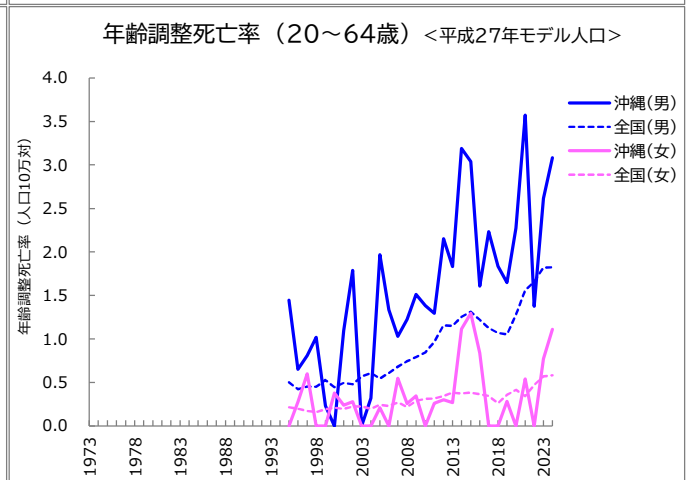
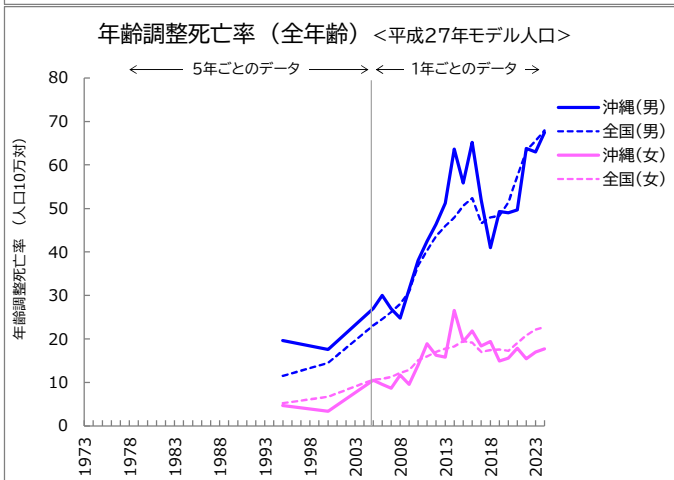
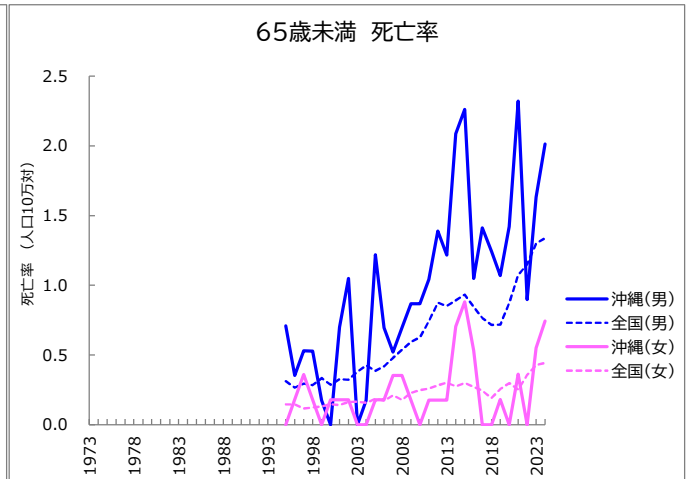
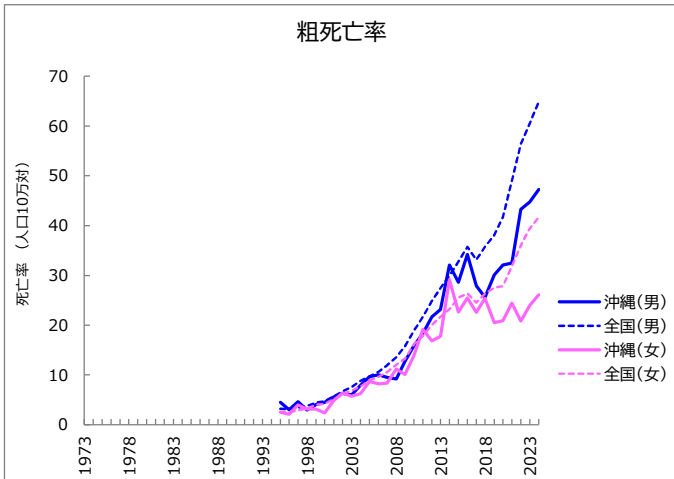
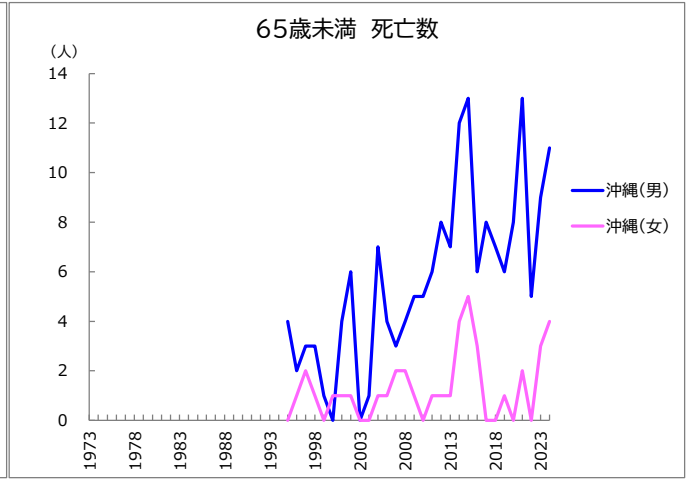
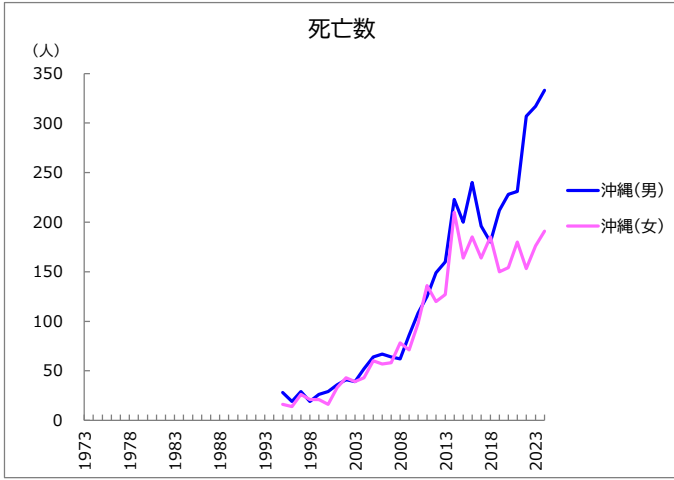

誤嚥性肺炎

死亡数、死亡率、年齢調整死亡率の推移(沖縄県、全国:1973-2024年)

年	死亡数(沖縄県)		65歳未満死亡割合		死亡率				年齢調整死亡率<平成27年モデル人口>				(参考)年齢調整死亡率<60年モデル人口>			
	総数	65歳未満	沖縄	全国	粗死亡率		65歳未満		全年齢		20-64歳		全年齢		20-64歳	
					沖縄	全国	沖縄	全国	沖縄	全国	沖縄	全国	沖縄	全国	沖縄	全国
男 1973	-	-	-	-	-	-	-	-	-	-	-	-	-	-	-	-
1974	-	-	-	-	-	-	-	-	-	-	-	-	-	-	-	-
1975	-	-	-	-	-	-	-	-	-	-	-	-	-	-	-	-
1976	-	-	-	-	-	-	-	-	-	-	-	-	-	-	-	-
1977	-	-	-	-	-	-	-	-	-	-	-	-	-	-	-	-
1978	-	-	-	-	-	-	-	-	-	-	-	-	-	-	-	-
1979	-	-	-	-	-	-	-	-	-	-	-	-	-	-	-	-
1980	-	-	-	-	-	-	-	-	-	-	-	-	-	-	-	-
1981	-	-	-	-	-	-	-	-	-	-	-	-	-	-	-	-
1982	-	-	-	-	-	-	-	-	-	-	-	-	-	-	-	-
1983	-	-	-	-	-	-	-	-	-	-	-	-	-	-	-	-
1984	-	-	-	-	-	-	-	-	-	-	-	-	-	-	-	-
1985	-	-	-	-	-	-	-	-	-	-	-	-	-	-	-	-
1986	-	-	-	-	-	-	-	-	-	-	-	-	-	-	-	-
1987	-	-	-	-	-	-	-	-	-	-	-	-	-	-	-	-
1988	-	-	-	-	-	-	-	-	-	-	-	-	-	-	-	-
1989	-	-	-	-	-	-	-	-	-	-	-	-	-	-	-	-
1990	-	-	-	-	-	-	-	-	-	-	-	-	-	-	-	-
1991	-	-	-	-	-	-	-	-	-	-	-	-	-	-	-	-
1992	-	-	-	-	-	-	-	-	-	-	-	-	-	-	-	-
1993	-	-	-	-	-	-	-	-	-	-	-	-	-	-	-	-
1994	-	-	-	-	-	-	-	-	-	-	-	-	-	-	-	-
1995	28	4	14.3%	8.5%	4.5	3.2	0.7	0.3	19.7	11.5	1.4	0.5	4.5	2.8	1.0	0.4
1996	19	2	10.5%	7.4%	3.0	3.1	0.4	0.3	-	-	0.7	0.4	3.2	2.6	0.5	0.3
1997	29	3	10.3%	7.6%	4.6	3.4	0.5	0.3	-	-	0.8	0.5	4.3	2.7	0.8	0.3
1998	19	3	15.8%	6.5%	3.0	3.8	0.5	0.3	-	-	1.0	0.5	2.8	2.9	0.7	0.3
1999	26	1	3.8%	6.4%	4.1	4.5	0.2	0.3	-	-	0.2	0.5	3.7	3.3	0.2	0.4
2000	29	0	0.0%	5.1%	4.5	4.8	0.0	0.3	17.6	14.5	0.0	0.4	3.7	3.3	0.0	0.3
2001	36	4	11.1%	4.8%	5.6	5.7	0.7	0.3	-	-	1.1	0.5	4.5	3.8	1.0	0.4
2002	41	6	14.6%	4.0%	6.3	6.7	1.0	0.3	-	-	1.8	0.5	5.0	4.2	1.4	0.3
2003	39	0	0.0%	4.2%	5.9	7.6	0.0	0.4	-	-	0.0	0.6	4.5	4.6	0.0	0.4
2004	52	1	1.9%	4.0%	7.9	8.8	0.2	0.4	-	-	0.3	0.6	5.6	5.1	0.2	0.4
2005	64	7	10.9%	3.3%	9.6	9.7	1.2	0.4	27.0	23.1	2.0	0.5	6.9	5.3	1.6	0.4
2006	67	4	6.0%	3.2%	10.0	10.6	0.7	0.4	30.0	24.5	1.3	0.6	6.4	5.5	0.9	0.4
2007	64	3	4.7%	3.2%	9.5	12.0	0.5	0.5	27.0	26.2	1.0	0.7	6.0	5.9	0.6	0.5
2008	62	4	6.5%	3.2%	9.2	13.6	0.7	0.5	24.8	28.0	1.2	0.7	5.6	6.4	0.8	0.5
2009	86	5	5.8%	3.0%	12.7	15.7	0.9	0.6	31.4	30.9	1.5	0.8	7.5	7.1	1.0	0.6
2010	108	5	4.6%	2.7%	15.9	18.9	0.9	0.6	38.1	36.9	1.4	0.8	9.2	8.1	1.1	0.6
2011	125	6	4.8%	2.7%	18.3	21.7	1.0	0.7	42.5	40.4	1.3	1.0	10.0	8.8	1.1	0.7
2012	149	8	5.4%	2.8%	21.7	24.8	1.4	0.9	46.4	43.7	2.2	1.2	11.3	9.6	1.5	0.8
2013	160	7	4.4%	2.4%	23.2	27.5	1.2	0.9	51.2	45.9	1.8	1.2	11.4	10.1	1.4	0.8
2014	223	12	5.4%	2.3%	32.1	30.0	2.1	0.9	63.7	47.9	3.2	1.3	15.4	10.5	2.1	0.8
2015	200	13	6.5%	2.2%	28.6	32.8	2.3	0.9	55.9	50.6	3.0	1.3	13.4	11.1	2.5	0.9
2016	240	6	2.5%	1.8%	34.2	35.7	1.1	0.8	65.2	52.4	1.6	1.2	14.6	11.5	1.0	0.8
2017	196	8	4.1%	1.7%	27.9	33.1	1.4	0.8	52.0	46.6	2.2	1.1	11.4	10.1	1.5	0.8
2018	180	7	3.9%	1.5%	25.6	35.8	1.2	0.7	41.0	48.0	1.8	1.1	10.0	10.4	1.4	0.7
2019	212	6	2.8%	1.4%	30.1	38.0	1.1	0.7	49.3	48.3	1.6	1.1	11.0	10.7	1.1	0.7
2020	228	8	3.5%	1.6%	32.1	41.8	1.4	0.9	49.0	51.4	2.3	1.3	11.9	11.5	1.4	0.9
2021	231	13	5.6%	1.6%	32.4	49.1	2.3	1.1	49.7	57.6	3.6	1.6	12.0	13.1	2.4	1.0
2022	307	5	1.6%	1.5%	43.2	56.4	0.9	1.2	63.8	63.4	1.4	1.7	14.7	14.4	0.9	1.1
2023	317	9	2.8%	1.6%	44.8	60.5	1.6	1.3	63.0	65.5	2.6	1.8	14.3	15.0	1.6	1.2
2024	333	11	3.3%	1.5%	47.2	64.9	2.0	1.3	67.4	68.0	3.1	1.8	15.8	15.7	2.1	1.2
女 1973	-	-	-	-	-	-	-	-	-	-	-	-	-	-	-	-
1974	-	-	-	-	-	-	-	-	-	-	-	-	-	-	-	-
1975	-	-	-	-	-	-	-	-	-	-	-	-	-	-	-	-
1976	-	-	-	-	-	-	-	-	-	-	-	-	-	-	-	-
1977	-	-	-	-	-	-	-	-	-	-	-	-	-	-	-	-
1978	-	-	-	-	-	-	-	-	-	-	-	-	-	-	-	-
1979	-	-	-	-	-	-	-	-	-	-	-	-	-	-	-	-
1980	-	-	-	-	-	-	-	-	-	-	-	-	-	-	-	-
1981	-	-	-	-	-	-	-	-	-	-	-	-	-	-	-	-
1982	-	-	-	-	-	-	-	-	-	-	-	-	-	-	-	-
1983	-	-	-	-	-	-	-	-	-	-	-	-	-	-	-	-
1984	-	-	-	-	-	-	-	-	-	-	-	-	-	-	-	-
1985	-	-	-	-	-	-	-	-	-	-	-	-	-	-	-	-
1986	-	-	-	-	-	-	-	-	-	-	-	-	-	-	-	-
1987	-	-	-	-	-	-	-	-	-	-	-	-	-	-	-	-
1988	-	-	-	-	-	-	-	-	-	-	-	-	-	-	-	-
1989	-	-	-	-	-	-	-	-	-	-	-	-	-	-	-	-
1990	-	-	-	-	-	-	-	-	-	-	-	-	-	-	-	-
1991	-	-	-	-	-	-	-	-	-	-	-	-	-	-	-	-
1992	-	-	-	-	-	-	-	-	-	-	-	-	-	-	-	-
1993	-	-	-	-	-	-	-	-	-	-	-	-	-	-	-	-
1994	-	-	-	-	-	-	-	-	-	-	-	-	-	-	-	-
1995	16	0	0.0%	4.8%	2.5	2.5	0.0	0.1	4.7	5.3	0.0	0.2	0.9	1.2	0.0	0.2
1996	14	1	7.1%	4.7%	2.2	2.5	0.2	0.1	-	-	0.3	0.2	1.0	1.2	0.3	0.1
1997	26	2	7.7%	3.3%	4.0	2.9	0.4	0.1	-	-	0.6	0.2	1.7	1.2	0.5	0.1
1998	21	1	4.8%	3.1%	3.2	3.3	0.2	0.1	-	-	0.0	0.2	1.3	1.3	0.0	0.1
1999	21	0	0.0%	2.6%	3.2	4.0	0.0	0.1	-	-	0.0	0.2	1.1	1.5	0.0	0.1
2000	16	1	6.3%	2.8%	2.4	4.2	0.2	0.1	3.4	6.7	0.4	0.2	0.8	1.5	0.2	0.2
2001	33	1	3.0%	2.2%	4.9	5.2	0.2	0.1	-	-	0.2	0.2	1.7	1.7	0.3	0.1
2002	43	1	2.3%	2.1%	6.4	6.1	0.2	0.2	-	-	0.3	0.2	1.9	1.9	0.2	0.2
2003	39	0	0.0%	1.9%	5.7	6.8	0.0	0.2	-	-	0.0	0.2	1.5	2.0	0.0	0.2
2004	43	0	0.0%	1.6%	6.3	7.7	0.0	0.2	-	-	0.0	0.2	1.7	2.2	0.0	0.1
2005	60	1	1.7%	1.6%	8.7	8.9	0.2	0.2	10.5	10.7	0.2	0.2	2.6	2.4	0.3	0.2
2006	57	1	1.8%	1.4%	8.2	9.6	0.2	0.2	9.6	10.8	0.0	0.2	2.4	2.4	0.0	0.2
2007	58	2	3.4%	1.5%	8.3	10.6	0.4	0.2	8.7	11.3	0.5	0.3	2.2	2.5	0.4	0.2
2008	78	2	2.6%	1.1%	11.2	12.1	0.4	0.2	11.7	12.2	0.3	0.2	3.1	2.7	0.3	0.2
2009	71	1	1.4%	1.3%	10.1	13.3	0.2	0.2	9.6	12.9	0.3	0.3	2.2	2.9	0.2	0.2
2010	98	0	0.0%	1.1%	13.9	16.1	0.0	0.2	14.0	15.1	0.0	0.3	3.2	3.3	0.0	0.2
2011	136	1	0.7%	1.1%	19.2	17.9	0.2	0.3	18.9	16.0	0.3	0.3	4.4	3.5	0.3	0.2
2012	120	1	0.8%	1.0%	16.8	20.0	0.2	0.3	16.3	17.1	0.3	0.3	3.9	3.8	0.2	0.2
2013	127	1	0.8%	1.0%	17.7	21.7	0.2	0.3	15.8	17.7	0.3	0.4	3.6	3.9	0.2	0.3
2014	210	4	1.9%	0.8%	29.1	23.2	0.7	0.3	26.6	18.3	1.1	0.4	6.4	4.0	0.7	0.3
2015	164	5	3.0%	0.8%	22.6	25.6	0.9	0.3	19.4	19.5	1.3	0.4	5.0	4.4	0.9	0.3
2016	185	3	1.6%	0.7%	25.5	26.4	0.5	0.3	21.8	19.2	0.8	0.4	5.1	4.3	0.6	0.3
2017	164	0	0.0%	0.7%	22.5	24.5	0.0	0.2	18.4	17.0	0.0	0.3	4.0	3.8	0.0	0.2
2018	185	0	0.0%	0.5%	25.4	26.4	0.0	0.2	19.5	17.4	0.0	0.3	4.5	3.9	0.0	0.2
2019	150	1	0.7%	0.6%	20.5	27.5	0.2	0.3	14.9	17.6	0.3	0.4	3.5	4.0	0.2	0.2
2020	154	0	0.0%	0												

間質性肺疾患

死亡数、死亡率、年齢調整死亡率の推移(沖縄県、全国:1973-2024年)

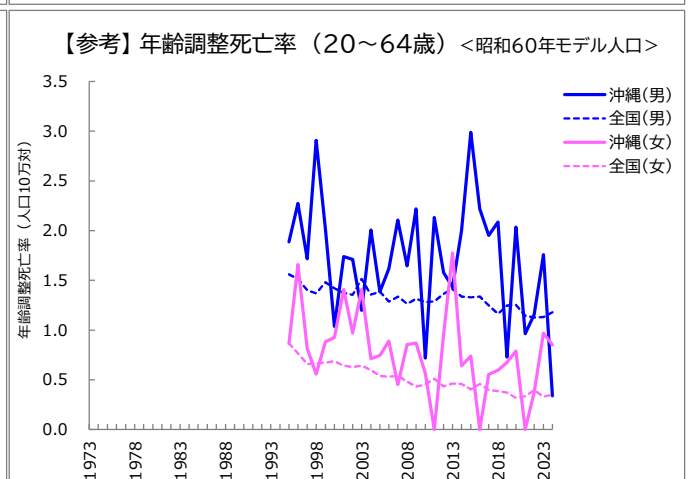
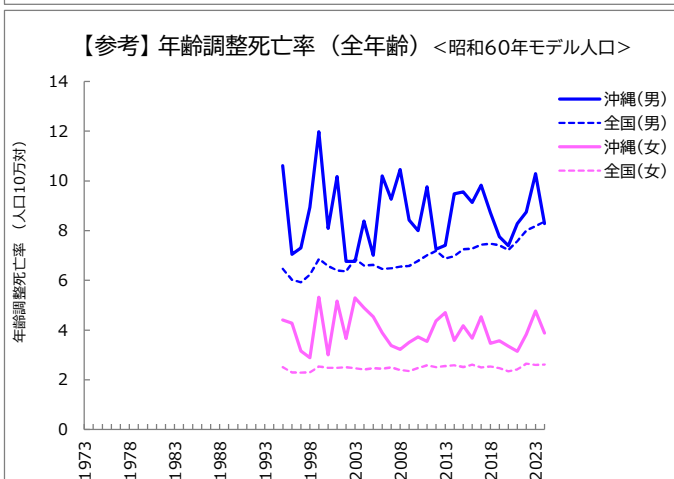
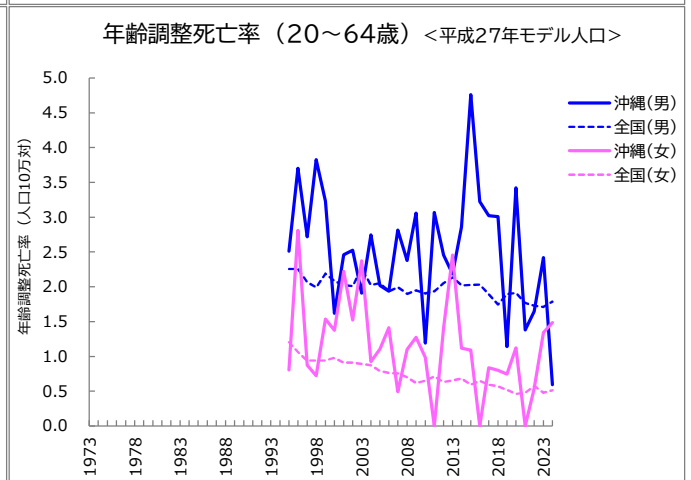
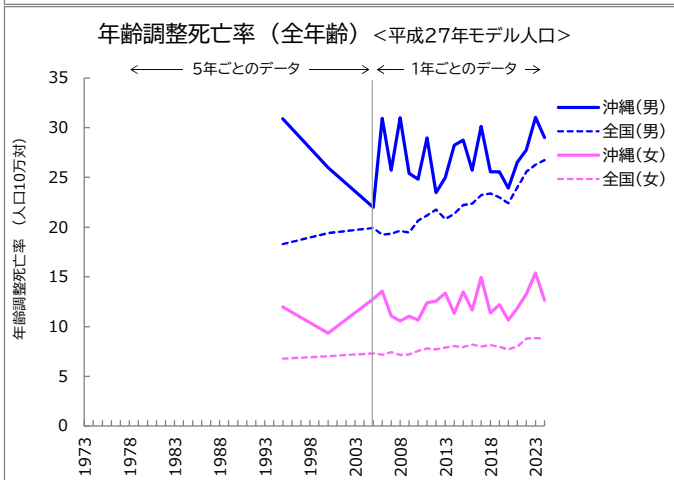
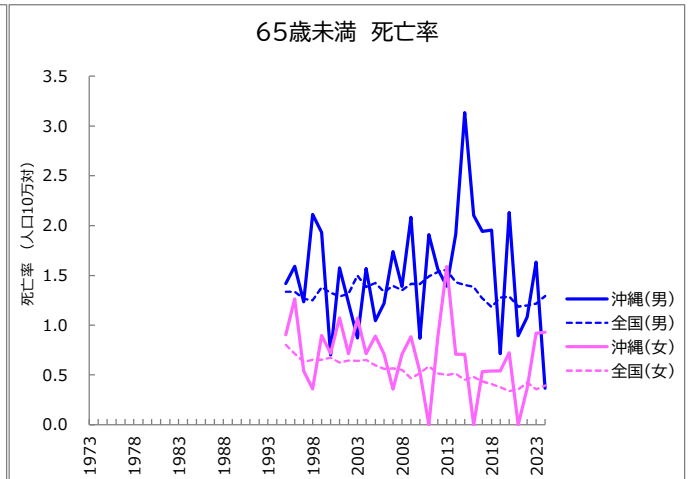
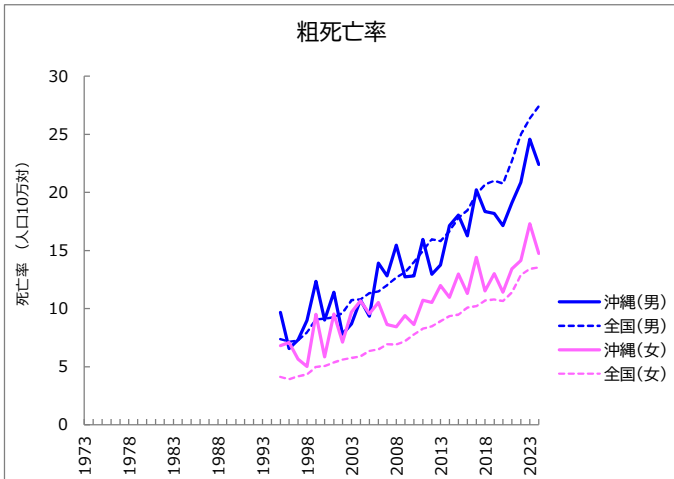
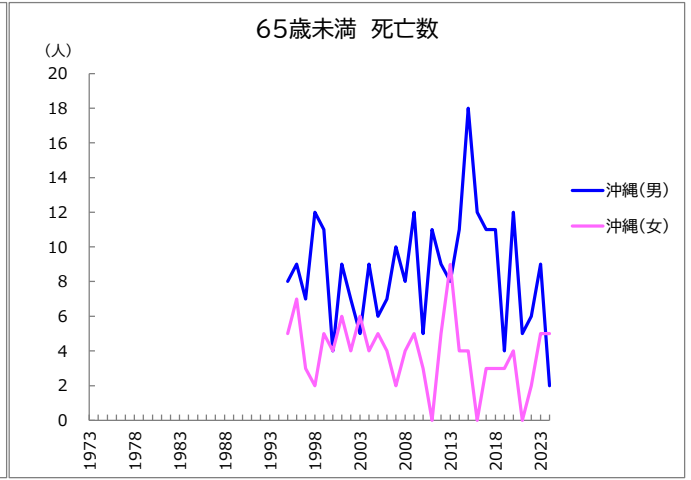
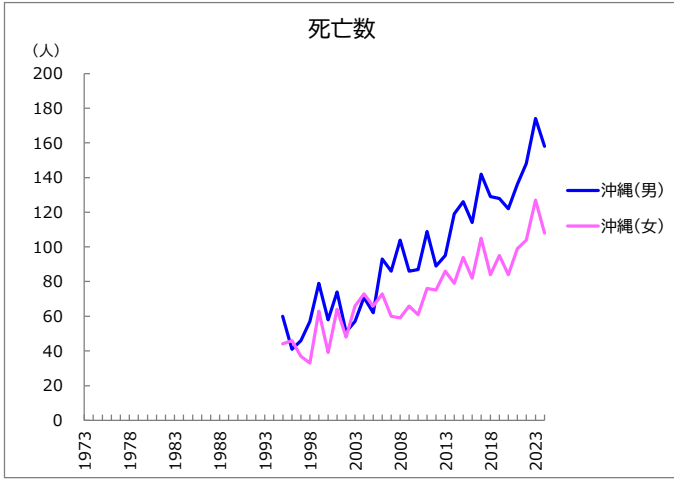

間質性肺疾患

死亡数、死亡率、年齢調整死亡率の推移(沖縄県、全国:1973-2024年)

年	死亡数(沖縄県)		65歳未満死亡割合		死亡率				年齢調整死亡率<平成27年モデル人口>				(参考)年齢調整死亡率<60年モデル人口>			
	総数	65歳未満	沖縄	全国	粗死亡率		65歳未満		全年齢		20-64歳		全年齢		20-64歳	
					沖縄	全国	沖縄	全国	沖縄	全国	沖縄	全国	沖縄	全国	沖縄	全国
男 1973	-	-	-	-	-	-	-	-	-	-	-	-	-	-	-	-
1974	-	-	-	-	-	-	-	-	-	-	-	-	-	-	-	-
1975	-	-	-	-	-	-	-	-	-	-	-	-	-	-	-	-
1976	-	-	-	-	-	-	-	-	-	-	-	-	-	-	-	-
1977	-	-	-	-	-	-	-	-	-	-	-	-	-	-	-	-
1978	-	-	-	-	-	-	-	-	-	-	-	-	-	-	-	-
1979	-	-	-	-	-	-	-	-	-	-	-	-	-	-	-	-
1980	-	-	-	-	-	-	-	-	-	-	-	-	-	-	-	-
1981	-	-	-	-	-	-	-	-	-	-	-	-	-	-	-	-
1982	-	-	-	-	-	-	-	-	-	-	-	-	-	-	-	-
1983	-	-	-	-	-	-	-	-	-	-	-	-	-	-	-	-
1984	-	-	-	-	-	-	-	-	-	-	-	-	-	-	-	-
1985	-	-	-	-	-	-	-	-	-	-	-	-	-	-	-	-
1986	-	-	-	-	-	-	-	-	-	-	-	-	-	-	-	-
1987	-	-	-	-	-	-	-	-	-	-	-	-	-	-	-	-
1988	-	-	-	-	-	-	-	-	-	-	-	-	-	-	-	-
1989	-	-	-	-	-	-	-	-	-	-	-	-	-	-	-	-
1990	-	-	-	-	-	-	-	-	-	-	-	-	-	-	-	-
1991	-	-	-	-	-	-	-	-	-	-	-	-	-	-	-	-
1992	-	-	-	-	-	-	-	-	-	-	-	-	-	-	-	-
1993	-	-	-	-	-	-	-	-	-	-	-	-	-	-	-	-
1994	-	-	-	-	-	-	-	-	-	-	-	-	-	-	-	-
1995	60	8	13.3%	15.9%	9.7	7.4	1.4	1.3	30.9	18.3	2.5	2.3	10.6	6.5	1.9	1.6
1996	41	9	22.0%	16.3%	6.6	7.1	1.6	1.3	-	-	3.7	2.3	7.1	6.0	2.3	1.5
1997	46	7	15.2%	15.1%	7.3	7.3	1.2	1.3	-	-	2.7	2.1	7.3	5.9	1.7	1.4
1998	57	12	21.1%	13.5%	9.0	8.0	2.1	1.3	-	-	3.8	2.0	8.9	6.2	2.9	1.4
1999	79	11	13.9%	13.1%	12.4	9.1	1.9	1.4	-	-	3.2	2.2	12.0	6.9	2.0	1.5
2000	58	4	6.9%	12.3%	9.0	9.1	0.7	1.3	26.0	19.4	1.6	2.1	8.1	6.6	1.0	1.4
2001	74	9	12.2%	11.8%	11.4	9.3	1.6	1.3	-	-	2.5	2.0	10.2	6.4	1.7	1.4
2002	51	7	13.7%	11.4%	7.8	9.6	1.2	1.3	-	-	2.5	2.0	6.8	6.4	1.7	1.4
2003	57	5	8.8%	11.7%	8.7	10.7	0.9	1.5	-	-	1.9	2.3	6.8	6.9	1.2	1.5
2004	71	9	12.7%	10.6%	10.7	10.8	1.6	1.4	-	-	2.7	2.0	8.4	6.6	2.0	1.4
2005	62	6	9.7%	10.4%	9.3	11.3	1.0	1.4	22.0	19.9	2.0	2.1	7.0	6.6	1.4	1.4
2006	93	7	7.5%	9.5%	13.9	11.5	1.2	1.3	30.9	19.2	1.9	1.9	10.2	6.5	1.6	1.3
2007	86	10	11.6%	9.4%	12.8	12.0	1.7	1.4	25.7	19.4	2.8	2.0	9.3	6.5	2.1	1.3
2008	104	8	7.7%	8.6%	15.4	12.7	1.4	1.4	31.0	19.6	2.4	1.9	10.5	6.6	1.6	1.3
2009	86	12	14.0%	8.6%	12.7	13.1	2.1	1.4	25.4	19.5	3.1	1.9	8.4	6.6	2.2	1.3
2010	87	5	5.7%	8.1%	12.8	14.0	0.9	1.4	24.8	20.7	1.2	1.9	8.0	6.8	0.7	1.3
2011	109	11	10.1%	7.9%	16.0	15.0	1.9	1.5	29.0	21.2	3.1	1.9	9.8	7.0	2.1	1.3
2012	89	9	10.1%	7.6%	13.0	16.0	1.6	1.5	23.5	21.8	2.5	2.1	7.3	7.2	1.6	1.4
2013	95	8	8.4%	7.7%	13.8	15.8	1.4	1.6	25.0	20.8	2.2	2.1	7.4	6.9	1.4	1.4
2014	119	11	9.2%	6.6%	17.1	16.7	1.9	1.4	28.2	21.3	2.9	2.0	9.5	7.0	2.0	1.3
2015	126	18	14.3%	6.0%	18.0	17.8	3.1	1.4	28.8	22.2	4.8	2.0	9.6	7.3	3.0	1.3
2016	114	12	10.5%	5.7%	16.3	18.5	2.1	1.4	25.7	22.4	3.2	2.0	9.1	7.3	2.2	1.3
2017	142	11	7.7%	4.8%	20.2	19.8	1.9	1.3	30.1	23.2	3.0	1.9	9.8	7.4	2.0	1.2
2018	129	11	8.5%	4.3%	18.3	20.7	2.0	1.2	25.6	23.4	3.0	1.7	8.7	7.5	2.1	1.2
2019	128	4	3.1%	4.5%	18.2	21.0	0.7	1.3	25.6	23.0	1.1	1.9	7.8	7.4	0.7	1.2
2020	122	12	9.8%	4.6%	17.2	20.8	2.1	1.3	23.9	22.4	3.4	1.9	7.4	7.2	2.0	1.3
2021	136	5	3.7%	3.9%	19.1	22.8	0.9	1.2	26.5	24.0	1.4	1.8	8.3	7.6	1.0	1.1
2022	148	6	4.1%	3.5%	20.8	25.0	1.1	1.2	27.8	25.6	1.6	1.7	8.7	8.0	1.2	1.1
2023	174	9	5.2%	3.4%	24.6	26.3	1.6	1.2	31.1	26.3	2.4	1.7	10.3	8.2	1.8	1.1
2024	158	2	1.3%	3.5%	22.4	27.4	0.4	1.3	29.0	26.7	0.6	1.8	8.3	8.4	0.3	1.2
女 1973	-	-	-	-	-	-	-	-	-	-	-	-	-	-	-	-
1974	-	-	-	-	-	-	-	-	-	-	-	-	-	-	-	-
1975	-	-	-	-	-	-	-	-	-	-	-	-	-	-	-	-
1976	-	-	-	-	-	-	-	-	-	-	-	-	-	-	-	-
1977	-	-	-	-	-	-	-	-	-	-	-	-	-	-	-	-
1978	-	-	-	-	-	-	-	-	-	-	-	-	-	-	-	-
1979	-	-	-	-	-	-	-	-	-	-	-	-	-	-	-	-
1980	-	-	-	-	-	-	-	-	-	-	-	-	-	-	-	-
1981	-	-	-	-	-	-	-	-	-	-	-	-	-	-	-	-
1982	-	-	-	-	-	-	-	-	-	-	-	-	-	-	-	-
1983	-	-	-	-	-	-	-	-	-	-	-	-	-	-	-	-
1984	-	-	-	-	-	-	-	-	-	-	-	-	-	-	-	-
1985	-	-	-	-	-	-	-	-	-	-	-	-	-	-	-	-
1986	-	-	-	-	-	-	-	-	-	-	-	-	-	-	-	-
1987	-	-	-	-	-	-	-	-	-	-	-	-	-	-	-	-
1988	-	-	-	-	-	-	-	-	-	-	-	-	-	-	-	-
1989	-	-	-	-	-	-	-	-	-	-	-	-	-	-	-	-
1990	-	-	-	-	-	-	-	-	-	-	-	-	-	-	-	-
1991	-	-	-	-	-	-	-	-	-	-	-	-	-	-	-	-
1992	-	-	-	-	-	-	-	-	-	-	-	-	-	-	-	-
1993	-	-	-	-	-	-	-	-	-	-	-	-	-	-	-	-
1994	-	-	-	-	-	-	-	-	-	-	-	-	-	-	-	-
1995	44	5	11.4%	16.1%	6.8	4.1	0.9	0.8	12.0	6.8	0.8	1.2	4.4	2.5	0.9	0.9
1996	46	7	15.2%	15.0%	7.1	3.9	1.3	0.7	-	-	2.8	1.1	4.3	2.3	1.7	0.8
1997	37	3	8.1%	12.4%	5.7	4.2	0.5	0.6	-	-	0.9	0.9	3.2	2.3	0.8	0.7
1998	33	2	6.1%	12.2%	5.0	4.3	0.4	0.7	-	-	0.7	0.9	2.9	2.3	0.6	0.7
1999	63	5	7.9%	10.6%	9.5	5.0	0.9	0.7	-	-	1.5	0.9	5.3	2.5	0.9	0.7
2000	39	4	10.3%	10.7%	5.8	5.1	0.7	0.7	9.3	7.0	1.4	1.0	3.0	2.5	0.9	0.7
2001	64	6	9.4%	9.3%	9.5	5.4	1.1	0.6	-	-	2.2	0.9	5.2	2.5	1.4	0.6
2002	48	4	8.3%	9.1%	7.1	5.6	0.7	0.6	-	-	1.5	0.9	3.7	2.5	1.0	0.6
2003	66	6	9.1%	8.7%	9.7	5.8	1.1	0.6	-	-	2.4	0.9	5.3	2.5	1.4	0.6
2004	73	4	5.5%	8.6%	10.7	5.9	0.7	0.7	-	-	0.9	0.9	4.9	2.4	0.7	0.6
2005	66	5	7.6%	7.2%	9.6	6.3	0.9	0.6	12.8	7.3	1.1	0.8	4.5	2.5	0.7	0.5
2006	73	4	5.5%	6.6%	10.5	6.5	0.7	0.6	13.5	7.2	1.4	0.8	3.9	2.4	0.9	0.5
2007	60	2	3.3%	6.2%	8.6	6.9	0.4	0.6	11.1	7.4	0.5	0.8	3.4	2.5	0.5	0.5
2008	59	4	6.8%	6.0%	8.4	6.9	0.7	0.6	10.6	7.1	1.1	0.7	3.2	2.4	0.9	0.5
2009	66	5	7.6%	4.8%	9.4	7.2	0.9	0.5	11.0	7.2	1.3	0.6	3.5	2.4	0.9	0.4
2010	61	3	4.9%	4.9%	8.6	7.8	0.5	0.5	10.7	7.6	1.0	0.7	3.7	2.5	0.6	0.5
2011	76	0	0.0%	5.2%	10.7	8.3	0.0	0.6	12.4	7.8	0.0	0.7	3.5	2.6	0.0	0.5
2012	75	5	6.7%	4.4%	10.5	8.5	0.9	0.5	12.6	7.7	1.4	0.6	4.4	2.5	1.0	0.4
2013	86	9	10.5%	4.0%	12.0	8.9	1.6	0.5	13.4	7.9	2.5	0.7	4.7	2.6	1.8	0.5
2014	79	4	5.1%	3.9%	11.0	9.4	0.7	0.5	11.3	8.0	1.1	0.7	3.6	2.6	0.6	0.5
2015	94	4	4.3%	3.3%	13.0	9.5	0.7	0.5	13.5	7.9	1.1	0.6	4.2	2.5	0.7	0.4
2016	82	0	0.0%	3.3%	11.3	10.1	0.0	0.5	11.7	8.2	0.0	0.6	3.7	2.6	0.0	0.5
2017	105	3	2.9%	2.9%	14.4	10.2	0.5	0.4	14.9	8.0	0.8	0.6	4.5	2.5	0.6	0.4
2018	84	3	3.6%	2.6%	11.5	10.7	0.5	0.4	11.4	8.1	0.8	0.6	3.5	2.5	0.6	0.4
2019	95	3	3.2%	2.4%	13.0	10.8	0.5	0.4	12.2	8.0	0.7	0.5	3.6	2.5	0.7	0.4
2020	84	4	4.8%	2.2%	11											

胃潰瘍及び十二指腸潰瘍

死亡数、死亡率、年齢調整死亡率の推移(沖縄県、全国:1973-2024年)

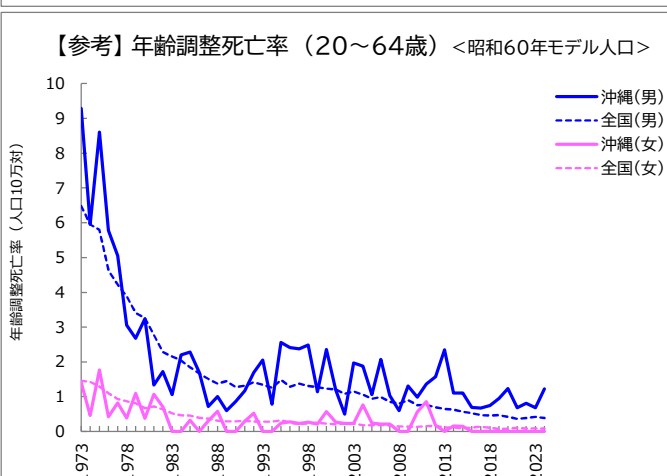
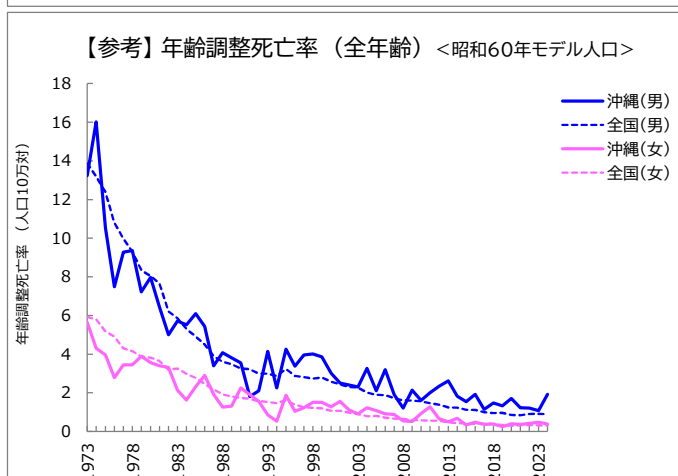
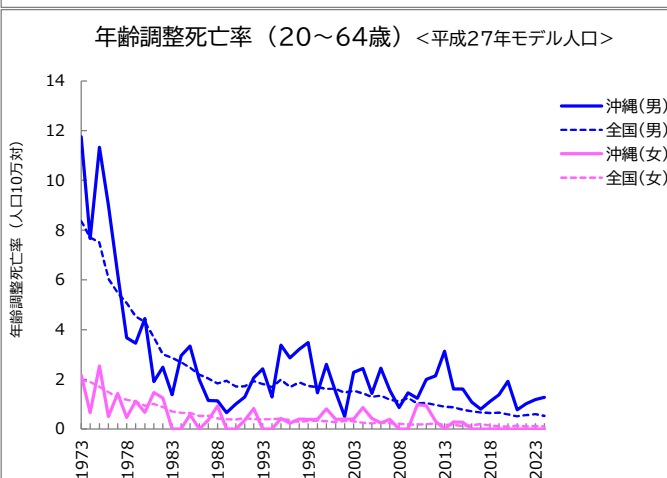
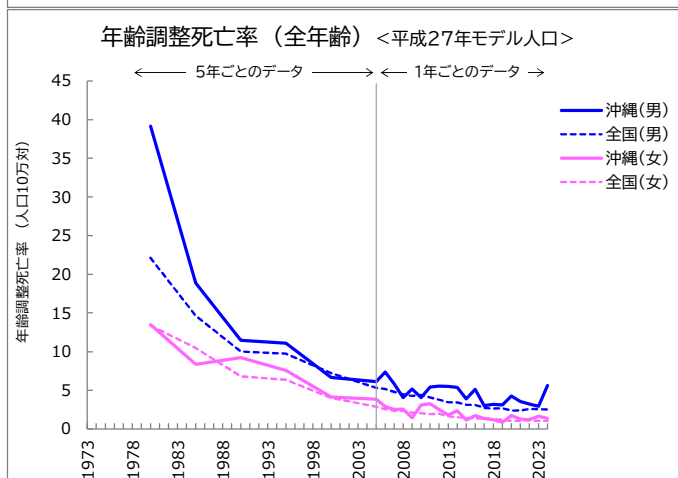
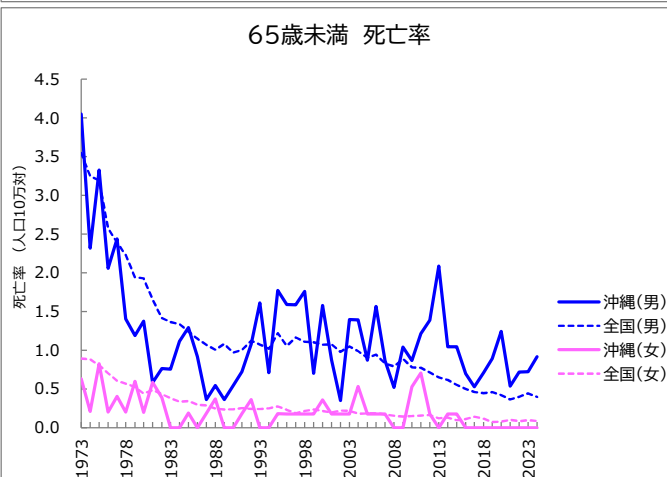
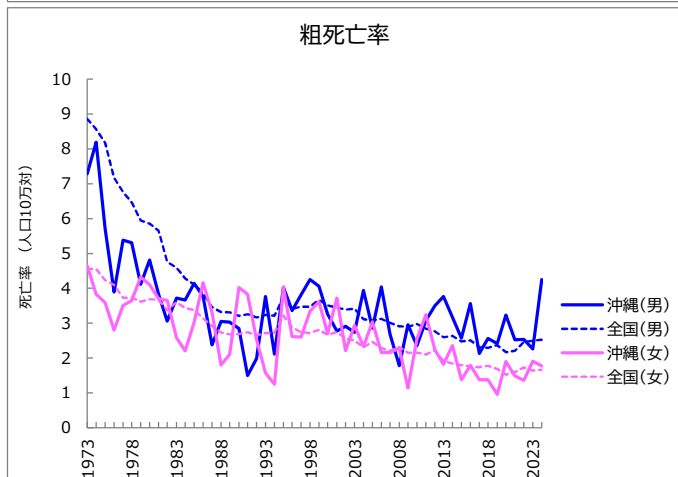
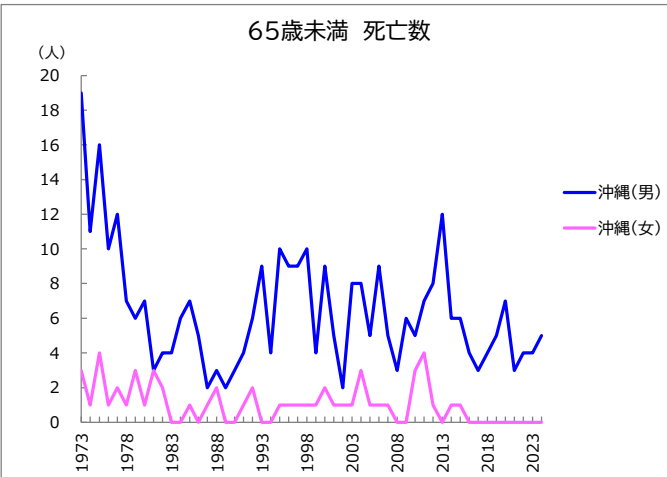
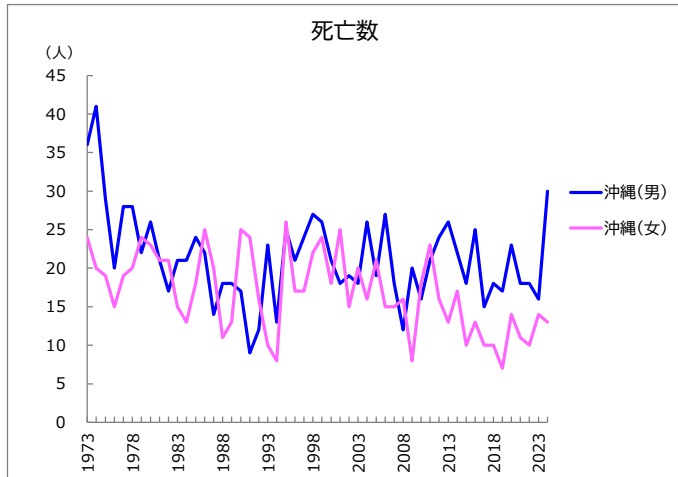

胃潰瘍及び十二指腸潰瘍

死亡数、死亡率、年齢調整死亡率の推移(沖縄県、全国:1973-2024年)

年	死亡数(沖縄県)		65歳未満死亡割合				死亡率				年齢調整死亡率<平成27年モデル人口>				(参考)年齢調整死亡率<60年モデル人口>			
	総数	65歳未満	沖縄		全国		粗死亡率		65歳未満		全年齢		20-64歳		全年齢		20-64歳	
			沖縄	全国	沖縄	全国	沖縄	全国	沖縄	全国	沖縄	全国	沖縄	全国	沖縄	全国		
男 1973	36	19	52.8%	37.3%	7.3	8.9	4.0	3.5			11.8	8.4	13.2	13.9	9.3	6.5		
1974	41	11	26.8%	35.3%	8.2	8.6	2.3	3.2			7.7	7.7	16.0	13.2	6.0	5.9		
1975	29	16	55.2%	36.3%	5.7	8.2	3.3	3.2			11.3	7.5	10.5	12.4	8.6	5.8		
1976	20	10	50.0%	33.4%	3.9	7.2	2.1	2.6			9.0	6.0	7.5	10.8	5.8	4.6		
1977	28	12	42.9%	32.8%	5.4	6.8	2.4	2.4			6.2	5.5	9.3	10.0	5.1	4.2		
1978	28	7	25.0%	31.9%	5.3	6.5	1.4	2.2			3.7	5.1	9.4	9.3	3.1	3.9		
1979	22	6	27.3%	30.2%	4.1	6.0	1.2	1.9			3.5	4.5	7.2	8.3	2.7	3.4		
1980	26	7	26.9%	30.3%	4.8	5.9	1.4	1.9	39.2	22.1	4.4	4.3	8.0	8.1	3.2	3.3		
1981	21	3	14.3%	26.9%	3.8	5.7	0.6	1.7			1.9	3.7	6.4	7.7	1.3	2.8		
1982	17	4	23.5%	27.4%	3.1	4.8	0.8	1.4			2.5	3.0	5.0	6.2	1.7	2.3		
1983	21	4	19.0%	27.2%	3.7	4.6	0.8	1.4			1.4	2.9	5.7	5.9	1.1	2.2		
1984	21	6	28.6%	28.6%	3.7	4.3	1.1	1.3			2.9	2.7	5.5	5.3	2.2	2.0		
1985	24	7	29.2%	27.6%	4.1	4.1	1.3	1.2	18.9	14.7	3.3	2.5	6.1	4.9	2.3	1.8		
1986	22	5	22.7%	27.1%	3.8	3.9	0.9	1.1			2.0	2.2	5.4	4.5	1.7	1.7		
1987	14	2	14.3%	28.2%	2.4	3.5	0.4	1.1			1.1	2.0	3.4	3.9	0.7	1.5		
1988	18	3	16.7%	27.6%	3.0	3.3	0.5	1.0			1.1	1.8	4.1	3.6	1.0	1.4		
1989	18	2	11.1%	29.6%	3.0	3.3	0.4	1.1			0.7	1.9	3.8	3.5	0.6	1.4		
1990	17	3	17.6%	27.3%	2.9	3.2	0.5	1.0	11.5	10.0	1.0	1.7	3.5	3.3	0.9	1.3		
1991	9	4	44.4%	27.6%	1.5	3.3	0.7	1.0			1.3	1.7	1.8	3.2	1.2	1.3		
1992	12	6	50.0%	31.6%	2.0	3.2	1.1	1.1			2.1	1.9	2.1	3.0	1.7	1.4		
1993	23	9	39.1%	29.5%	3.8	3.2	1.6	1.1			2.4	1.8	4.1	3.0	2.1	1.3		
1994	13	4	30.8%	28.0%	2.1	3.2	0.7	1.0			1.3	1.7	2.2	2.9	0.8	1.3		
1995	25	10	40.0%	28.7%	4.0	3.7	1.8	1.2	11.1	9.7	3.4	2.0	4.3	3.2	2.6	1.5		
1996	21	9	42.9%	27.0%	3.4	3.4	1.6	1.1			2.9	1.7	3.4	2.9	2.4	1.3		
1997	24	9	37.5%	29.1%	3.8	3.5	1.6	1.2			3.2	1.9	4.0	2.8	2.4	1.4		
1998	27	10	37.0%	27.5%	4.3	3.5	1.8	1.1			3.5	1.7	4.0	2.7	2.5	1.3		
1999	26	4	15.4%	25.8%	4.1	3.7	0.7	1.1			1.5	1.7	3.9	2.8	1.1	1.3		
2000	21	9	42.9%	26.0%	3.3	3.5	1.6	1.1	6.7	7.2	2.6	1.6	3.0	2.6	2.4	1.2		
2001	18	5	27.8%	26.4%	2.8	3.4	0.9	1.1			1.5	1.6	2.5	2.4	1.2	1.2		
2002	19	2	10.5%	24.3%	2.9	3.4	0.3	1.0			0.5	1.5	2.4	2.3	0.5	1.1		
2003	18	8	44.4%	25.6%	2.7	3.4	1.4	1.0			2.3	1.5	2.3	2.3	2.0	1.1		
2004	26	8	30.8%	26.3%	3.9	3.1	1.4	1.0			2.4	1.4	3.3	2.0	1.9	1.1		
2005	19	5	26.3%	24.1%	2.9	3.1	0.9	0.9	6.1	5.3	1.4	1.3	2.1	1.9	1.1	0.9		
2006	27	9	33.3%	24.7%	4.0	3.1	1.6	0.9	7.4	5.2	2.4	1.3	3.2	1.9	2.1	1.0		
2007	18	5	27.8%	22.4%	2.7	3.0	0.9	0.8	5.8	4.8	1.6	1.2	1.9	1.7	1.0	0.9		
2008	12	3	25.0%	21.9%	1.8	2.9	0.5	0.8	4.0	4.5	0.9	1.1	1.2	1.6	0.6	0.8		
2009	20	6	30.0%	24.5%	3.0	2.9	1.0	0.9	5.2	4.3	1.5	1.2	2.1	1.6	1.3	0.9		
2010	16	5	31.3%	20.8%	2.4	3.0	0.9	0.8	4.1	4.4	1.2	1.0	1.6	1.6	1.0	0.8		
2011	21	7	33.3%	21.6%	3.1	2.8	1.2	0.8	5.4	4.1	2.0	1.0	2.0	1.5	1.4	0.8		
2012	24	8	33.3%	20.2%	3.5	2.8	1.4	0.7	5.6	3.8	2.1	1.0	2.3	1.4	1.6	0.7		
2013	26	12	46.2%	19.5%	3.8	2.6	2.1	0.6	5.5	3.5	3.1	0.9	2.6	1.3	2.3	0.6		
2014	22	6	27.3%	18.0%	3.2	2.6	1.0	0.6	5.4	3.4	1.6	0.9	1.8	1.2	1.1	0.6		
2015	18	6	33.3%	17.0%	2.6	2.5	1.0	0.6	3.9	3.1	1.6	0.8	1.5	1.1	1.1	0.6		
2016	25	4	16.0%	15.1%	3.6	2.5	0.7	0.5	5.1	3.1	1.1	0.7	1.9	1.1	0.7	0.5		
2017	15	3	20.0%	15.0%	2.1	2.3	0.5	0.5	3.0	2.7	0.8	0.7	1.1	1.0	0.7	0.5		
2018	18	4	22.2%	14.6%	2.6	2.3	0.7	0.4	3.2	2.6	1.1	0.6	1.5	1.0	0.8	0.5		
2019	17	5	29.4%	14.4%	2.4	2.4	0.9	0.5	3.1	2.7	1.4	0.7	1.3	1.0	0.9	0.5		
2020	23	7	30.4%	14.4%	3.2	2.2	1.2	0.4	4.2	2.4	1.9	0.6	1.7	0.9	1.2	0.4		
2021	18	3	16.7%	12.2%	2.5	2.2	0.5	0.4	3.5	2.4	0.8	0.5	1.2	0.8	0.7	0.4		
2022	18	4	22.2%	12.0%	2.5	2.5	0.7	0.4	3.2	2.6	1.0	0.6	1.2	0.9	0.8	0.4		
2023	16	4	25.0%	13.1%	2.3	2.5	0.7	0.4	2.9	2.6	1.2	0.6	1.1	0.9	0.7	0.4		
2024	30	5	16.7%	11.5%	4.3	2.5	0.9	0.4	5.6	2.5	1.3	0.5	1.9	0.9	1.2	0.4		
女 1973	24	3	12.5%	18.0%	4.6	4.6	0.6	0.9			2.2	2.0	5.7	5.9	1.4	1.5		
1974	20	1	5.0%	17.7%	3.8	4.6	0.2	0.9			0.7	1.9	4.3	5.8	0.5	1.4		
1975	19	4	21.1%	17.4%	3.6	4.2	0.8	0.8			2.5	1.7	4.0	5.2	1.8	1.3		
1976	15	1	6.7%	15.6%	2.8	4.1	0.2	0.7			0.5	1.5	2.8	4.9	0.4	1.1		
1977	19	2	10.5%	14.7%	3.5	3.7	0.4	0.6			1.4	1.3	3.4	4.3	0.8	0.9		
1978	20	1	5.0%	13.7%	3.7	3.7	0.2	0.6			0.5	1.2	3.5	4.2	0.4	0.9		
1979	24	3	12.5%	13.1%	4.3	3.6	0.6	0.5			1.1	1.1	3.9	3.9	1.1	0.8		
1980	23	1	4.3%	10.8%	4.1	3.7	0.2	0.4	13.5	13.4	0.7	0.9	3.6	3.8	0.4	0.7		
1981	21	3	14.3%	11.9%	3.7	3.7	0.6	0.5			1.5	1.0	3.4	3.7	1.1	0.7		
1982	21	2	9.5%	11.5%	3.7	3.4	0.4	0.4			1.2	0.9	3.3	3.2	0.7	0.6		
1983	15	0	0.0%	9.4%	2.6	3.6	0.0	0.4			0.0	0.7	2.1	3.3	0.0	0.5		
1984	13	0	0.0%	8.6%	2.2	3.4	0.0	0.3			0.0	0.7	1.6	3.0	0.0	0.5		
1985	18	1	5.6%	9.0%	3.0	3.4	0.2	0.3	8.4	10.5	0.6	0.6	2.3	2.8	0.3	0.5		
1986	25	0	0.0%	8.2%	4.2	3.1	0.0	0.3			0.0	0.5	2.9	2.5	0.0	0.4		
1987	20	1	5.0%	8.6%	3.3	2.9	0.2	0.3			0.4	0.5	1.9	2.2	0.3	0.4		
1988	11	2	18.2%	7.9%	1.8	2.7	0.4	0.2			0.9	0.4	1.3	1.9	0.6	0.3		
1989	13	0	0.0%	7.6%	2.1	2.7	0.0	0.2			0.0	0.4	1.3	1.8	0.0	0.3		
1990	25	0	0.0%	7.6%	4.0	2.7	0.0	0.2	9.2	6.8	0.0	0.4	2.2	1.7	0.0	0.3		
1991	24	1	4.2%	7.9%	3.8	2.7	0.2	0.3			0.4	0.4	1.9	1.7	0.3	0.3		
1992	16	2	12.5%	7.8%	2.5	2.6	0.4	0.2			0.8	0.4	1.6	1.6	0.5	0.3		
1993	10	0	0.0%	7.5%	1.6	2.7	0.0	0.2			0.0	0.4	0.9	1.5	0.0	0.3		
1994	8	0	0.0%	7.7%	1.2	2.7	0.0	0.3			0.0	0.4	0.5	1.5	0.0	0.3		
1995	26	1	3.8%	7.2%	4.0	3.2	0.2	0.3			0.4	0.4	1.9	1.6	0.2	0.3		
1996	17	1	5.9%	6.6%	2.6	2.9	0.2	0.2			0.2	0.4	1.0	1.4	0.3	0.3		
1997	17	1	5.9%	5.7%	2.6	2.7	0.2	0.2			0.4	0.3	1.2	1.3	0.2	0.2		
1998	22	1	4.5%	6.4%	3.3	2.7	0.2	0.2			0.4	0.3	1.5	1.2	0.3	0.2		
1999	24	1	4.2%	6.8%	3.6	2.8	0.2	0.2			0.4	0.3	1.5	1.2	0.2	0.3		
2000	18	2	11.1%	6.5%	2.7	2.7	0.4	0.2			0.8	0.3	1.3	1.1	0.6	0.2		
2001	25	1	4.0%	5.7%	3.7	2.7	0.2	0.2			0.4	0.3	1.6	1.1	0.3	0.2		
2002	15	1	6.7%	6.8%	2.2	2.6	0.2	0.2			0.4	0.3	1.1	1.0	0.2	0.2		
2003	20	1	5.0%	6.9%	2.9	2.5	0.2	0.2			0.4	0.3	0.9	0.9	0.2	0.2		
2004	16	3	18.8%	6.1%	2.3	2.3	0.5	0.2			0.9	0.2	1.2	0.8	0.8	0.2		
2005	21	1	4.8%	5.8%	3.0	2.5	0.2	0.2			0.4	0.2	1.1	0.8	0.2	0.2		
2006	15	1	6.7%	6.3%	2.2	2.3	0.2	0.2	2.9	2.6	0.3	0.3	0.9	0.7	0.2	0.2		
2007	15	1	6.7%	5.9%	2.2	2.2	0.2	0.2	2.5	2.4	0.4	0.2	0.9	0.7	0.2	0.2		
2008	16	0	0.0%	5.0%	2.3	2.3	0.0	0.2	2.6	2.4	0.0	0.2	0.6					

肝疾患

死亡数、死亡率、年齢調整死亡率の推移(沖縄県、全国:1973-2024年)

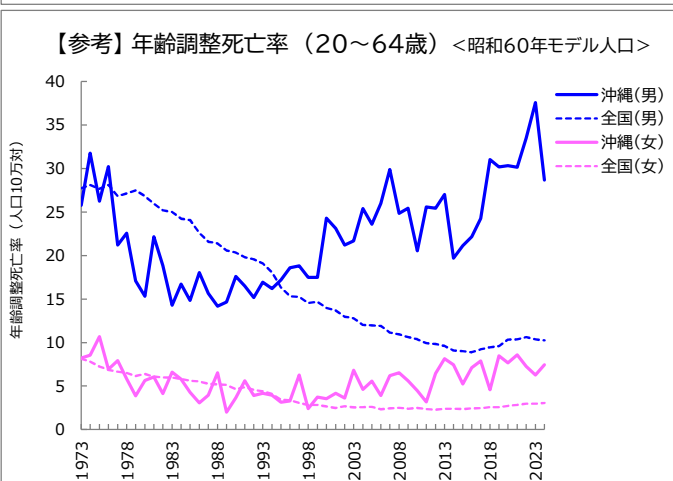
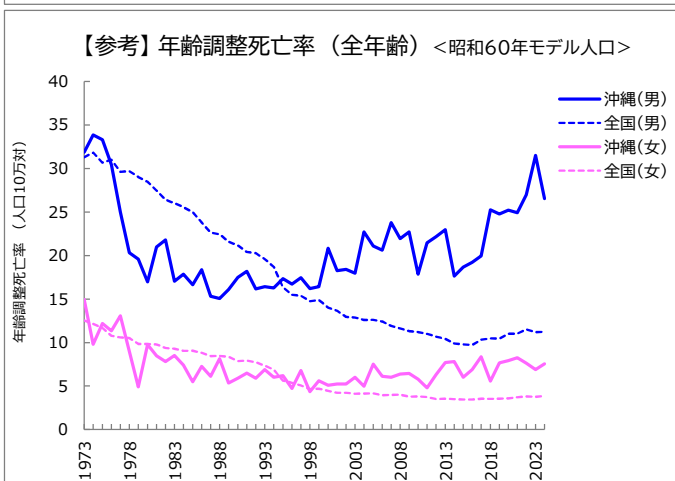
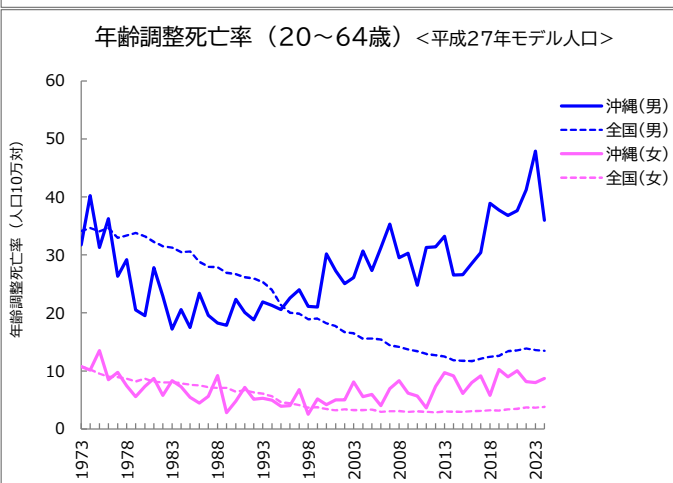
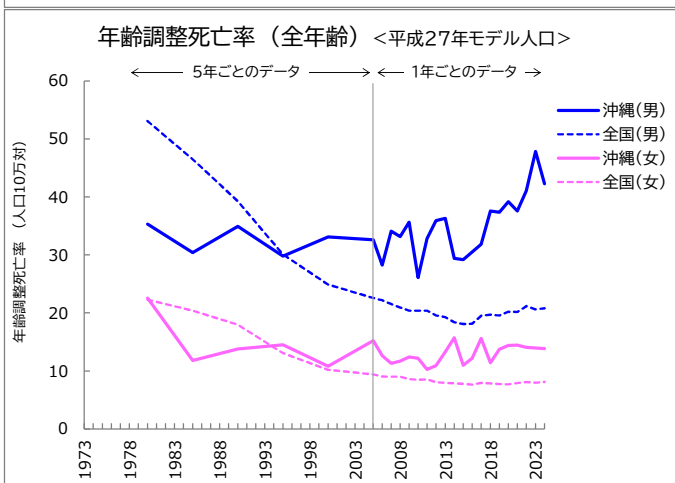
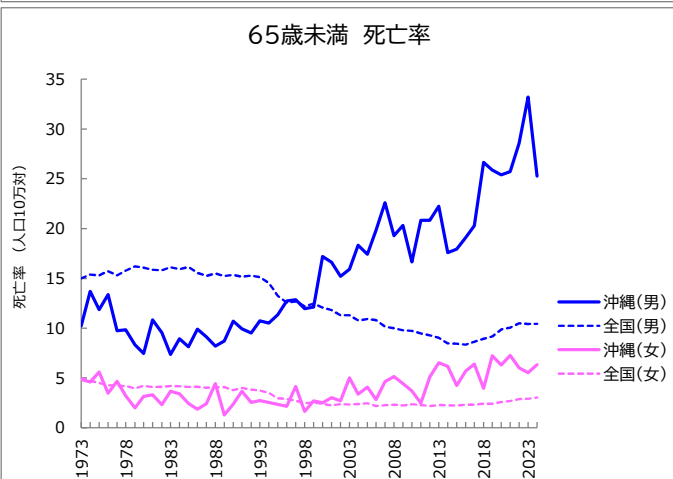
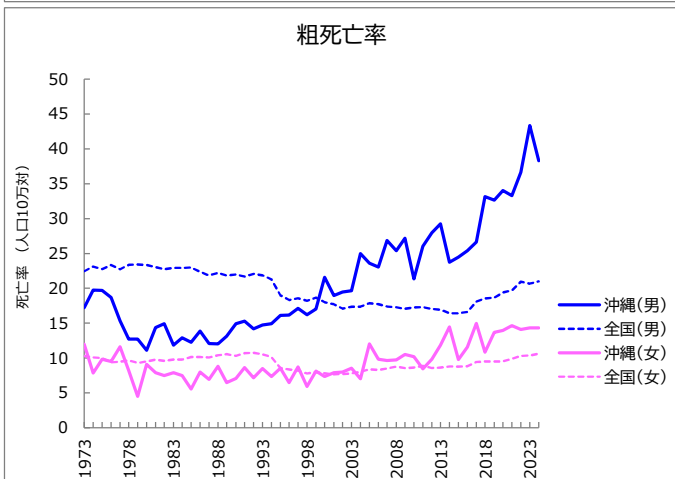
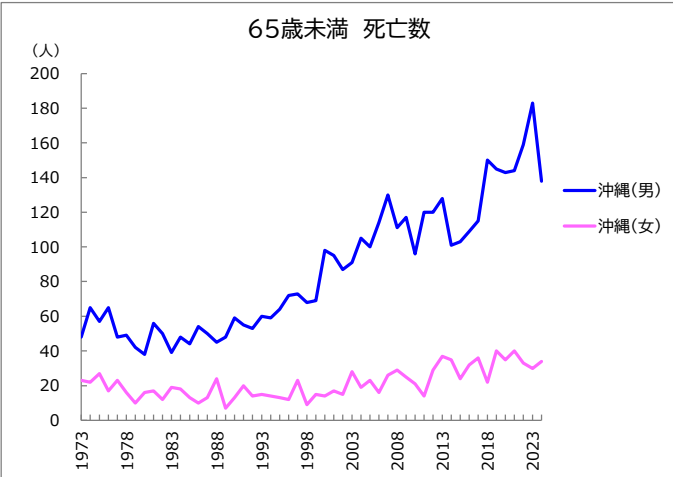
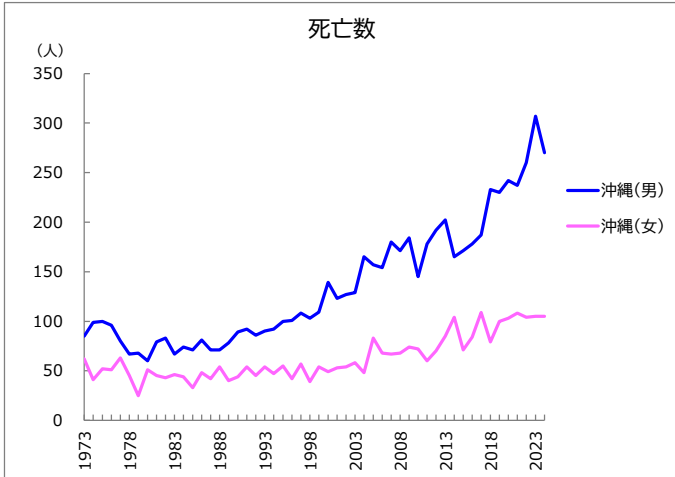

肝疾患

死亡数、死亡率、年齢調整死亡率の推移(沖縄県、全国:1973-2024年)

年	死亡数(沖縄県)		65歳未満死亡割合				死亡率				年齢調整死亡率<平成27年モデル人口>				(参考)年齢調整死亡率<60年モデル人口>			
	総数	65歳未満	沖縄	全国	粗死亡率		65歳未満		全年齢		20-64歳		全年齢		20-64歳			
					沖縄	全国	沖縄	全国	沖縄	全国	沖縄	全国	沖縄	全国	沖縄	全国		
男 1973	85	48	56.5%	62.4%	17.2	22.5	10.2	15.0			31.7	34.2	31.9	31.3	25.8	27.7		
1974	99	65	65.7%	62.0%	19.8	23.1	13.7	15.4			40.2	34.6	33.9	31.8	31.8	28.1		
1975	100	57	57.0%	62.5%	19.7	22.8	11.9	15.3			31.3	34.1	33.3	30.7	26.2	27.7		
1976	96	65	67.7%	62.6%	18.7	23.3	13.4	15.7			36.3	34.6	30.4	31.0	30.2	28.1		
1977	80	48	60.0%	62.3%	15.4	22.7	9.8	15.3			26.3	33.0	25.0	29.6	21.2	26.8		
1978	67	49	73.1%	62.4%	12.7	23.4	9.8	15.8			29.2	33.4	20.3	29.7	22.6	27.2		
1979	68	42	61.8%	63.9%	12.7	23.4	8.3	16.2			20.5	33.8	19.6	29.0	17.1	27.5		
1980	60	38	63.3%	63.5%	11.1	23.3	7.5	16.1	35.3	53.1	19.5	33.2	17.0	28.5	15.3	26.8		
1981	79	56	70.9%	63.3%	14.4	23.1	10.9	15.9			27.8	32.3	21.0	27.5	22.2	25.9		
1982	83	50	60.2%	64.0%	14.9	22.7	9.6	15.8			22.9	31.5	21.8	26.4	18.9	25.2		
1983	67	39	58.2%	64.4%	11.9	22.9	7.4	16.1			17.2	31.3	17.1	26.0	14.3	25.0		
1984	74	48	64.9%	63.6%	12.9	22.9	8.9	15.9			20.6	30.5	17.9	25.5	16.7	24.2		
1985	71	44	62.0%	64.2%	12.3	23.0	8.1	16.2	30.4	46.5	17.5	30.6	16.6	25.0	14.8	24.1		
1986	81	54	66.7%	63.5%	13.9	22.3	9.9	15.5			23.4	28.8	18.4	23.8	18.0	22.6		
1987	71	50	70.4%	63.5%	12.1	21.9	9.1	15.2			19.6	28.0	15.3	22.6	15.6	21.6		
1988	71	45	63.4%	63.4%	12.0	22.2	8.2	15.5			18.3	27.9	15.1	22.4	14.2	21.4		
1989	78	48	61.5%	63.2%	13.1	21.8	8.7	15.2			17.9	26.9	16.1	21.6	14.7	20.6		
1990	89	59	66.3%	62.8%	14.9	22.0	10.7	15.3	34.9	39.3	22.3	26.7	17.5	21.2	17.6	20.3		
1991	92	55	59.8%	62.6%	15.3	21.7	9.9	15.2			20.1	26.2	18.2	20.4	16.5	19.8		
1992	86	53	61.6%	61.7%	14.2	22.1	9.5	15.3			18.8	25.9	16.2	20.3	15.2	19.6		
1993	90	60	66.7%	61.4%	14.7	21.9	10.7	15.1			21.9	25.3	16.4	19.6	17.0	19.1		
1994	92	59	64.1%	60.1%	14.9	21.3	10.5	14.5			21.3	24.0	16.3	18.7	16.2	18.1		
1995	100	64	64.0%	61.2%	16.1	19.0	11.3	13.3	29.8	30.1	20.6	21.3	17.3	16.4	17.2	16.3		
1996	101	72	71.3%	59.8%	16.2	18.3	12.7	12.6			22.6	20.0	16.7	15.5	18.6	15.3		
1997	108	73	67.6%	59.2%	17.1	18.6	12.9	12.7			24.0	19.9	17.5	15.4	18.8	15.2		
1998	103	68	66.0%	57.8%	16.2	18.2	12.0	12.2			21.1	18.9	16.2	14.8	17.5	14.5		
1999	109	69	63.3%	57.2%	17.0	18.7	12.1	12.5			21.0	19.0	16.4	14.9	17.5	14.7		
2000	139	98	70.5%	57.1%	21.6	18.0	17.2	12.1	33.1	24.9	30.2	18.2	20.8	14.0	24.3	14.0		
2001	123	95	77.2%	56.3%	19.0	17.7	16.6	11.8			27.3	17.7	18.3	13.6	23.1	13.7		
2002	127	87	68.5%	55.4%	19.5	17.1	15.2	11.3			25.0	16.7	18.4	12.9	21.2	13.0		
2003	129	91	70.5%	54.3%	19.6	17.4	15.9	11.3			26.1	16.5	18.0	12.9	21.7	12.8		
2004	165	105	63.6%	51.4%	25.0	17.4	18.3	10.8			30.7	15.6	22.7	12.6	25.4	12.0		
2005	157	100	63.7%	50.4%	23.6	17.9	17.4	10.9	32.6	22.6	27.3	15.6	21.1	12.6	23.6	12.0		
2006	154	114	74.0%	49.8%	23.1	17.7	19.8	10.8	28.3	22.2	31.2	15.4	20.6	12.4	26.0	11.9		
2007	180	130	72.2%	47.2%	26.8	17.4	22.6	10.1	34.1	21.5	35.3	14.4	23.8	11.9	29.9	11.1		
2008	171	111	64.9%	46.6%	25.4	17.3	19.3	10.0	33.2	21.0	29.5	14.2	21.9	11.6	24.9	10.9		
2009	184	117	63.6%	45.8%	27.2	17.1	20.3	9.8	35.7	20.4	30.3	13.7	22.7	11.3	25.4	10.6		
2010	145	96	66.2%	44.9%	21.3	17.2	16.6	9.7	26.1	20.4	24.8	13.4	17.9	11.2	20.5	10.4		
2011	178	120	67.4%	43.5%	26.1	17.3	20.8	9.5	32.8	20.4	31.3	12.9	21.5	11.0	25.6	9.9		
2012	192	120	62.5%	42.9%	28.0	17.0	20.8	9.3	35.9	19.6	31.4	12.7	22.2	10.7	25.5	9.8		
2013	202	128	63.4%	41.4%	29.2	16.9	22.2	9.0	36.3	19.3	33.2	12.5	23.0	10.4	27.0	9.6		
2014	165	101	61.2%	39.6%	23.8	16.4	17.6	8.5	29.4	18.4	26.5	11.9	17.6	9.9	19.7	9.1		
2015	171	103	60.2%	39.1%	24.5	16.4	17.9	8.4	29.2	18.1	26.6	11.8	18.7	9.8	21.1	9.0		
2016	178	109	61.2%	37.9%	25.4	16.6	19.1	8.3	30.5	18.2	28.6	11.7	19.2	9.7	22.2	8.9		
2017	187	115	61.5%	35.8%	26.6	18.1	20.3	8.6	31.8	19.6	30.4	12.1	20.0	10.3	24.2	9.2		
2018	233	150	64.4%	35.9%	33.1	18.5	26.6	8.9	37.6	19.7	38.9	12.5	25.3	10.5	31.0	9.5		
2019	230	145	63.0%	36.4%	32.7	18.7	25.9	9.2	37.4	19.6	37.8	12.6	24.7	10.5	30.2	9.6		
2020	242	143	59.1%	37.7%	34.0	19.4	25.4	9.9	39.2	20.2	36.8	13.4	25.2	11.0	30.3	10.3		
2021	237	144	60.8%	37.7%	33.3	19.7	25.7	10.1	37.6	20.2	37.6	13.5	24.9	11.0	30.2	10.4		
2022	260	159	61.2%	36.9%	36.6	21.0	28.6	10.5	41.0	21.2	41.2	13.9	27.0	11.5	33.5	10.6		
2023	307	183	59.6%	37.0%	43.4	20.7	33.2	10.4	47.9	20.6	47.9	13.6	31.5	11.2	37.6	10.4		
2024	270	138	51.1%	36.4%	38.3	21.0	25.3	10.4	42.3	20.8	36.0	13.5	26.5	11.2	28.7	10.3		
女 1973	62	23	37.1%	44.2%	12.0	10.3	4.9	5.0			10.7	10.8	15.0	12.5	8.2	8.1		
1974	41	22	53.7%	42.9%	7.8	10.1	4.6	4.7			10.2	10.3	9.8	12.1	8.6	7.8		
1975	52	27	51.9%	41.1%	9.8	10.0	5.6	4.5			13.5	9.6	12.2	11.7	10.7	7.3		
1976	51	17	33.3%	41.4%	9.5	9.4	3.5	4.3			8.5	9.0	11.3	10.8	6.9	6.9		
1977	63	23	36.5%	40.4%	11.6	9.5	4.7	4.2			9.8	8.9	13.1	10.6	7.9	6.7		
1978	45	16	35.6%	39.1%	8.2	9.7	3.2	4.2			7.5	8.7	9.0	10.5	5.8	6.5		
1979	25	10	40.0%	38.3%	4.5	9.3	2.0	4.0			5.6	8.2	4.9	9.8	3.9	6.1		
1980	51	16	31.4%	39.7%	9.1	9.5	3.2	4.2	22.6	22.3	7.4	8.7	9.8	9.8	5.6	6.4		
1981	45	17	37.8%	37.4%	7.9	9.8	3.3	4.1			8.7	8.2	8.5	9.8	6.1	6.1		
1982	43	12	27.9%	38.2%	7.5	9.6	2.3	4.1			5.8	8.0	7.8	9.4	4.1	6.0		
1983	46	19	41.3%	38.0%	7.9	9.8	3.6	4.2			8.3	8.0	8.5	9.3	6.6	6.0		
1984	44	18	40.9%	37.7%	7.5	9.8	3.4	4.2			7.3	7.9	7.4	9.0	5.8	5.8		
1985	33	13	39.4%	35.5%	5.5	10.2	2.4	4.1	11.8	20.4	5.5	7.6	5.5	9.1	4.3	5.6		
1986	48	10	20.8%	35.5%	8.0	10.2	1.9	4.1			4.5	7.5	7.2	8.8	3.1	5.5		
1987	42	13	31.0%	34.8%	6.9	10.1	2.4	4.0			5.6	7.2	6.1	8.4	4.0	5.3		
1988	54	24	44.4%	33.8%	8.8	10.4	4.5	4.1			9.2	7.1	8.1	8.5	6.5	5.2		
1989	40	7	17.5%	33.4%	6.5	10.6	1.3	4.1			2.8	7.1	5.3	8.4	2.0	5.1		
1990	44	13	29.5%	31.3%	7.1	10.3	2.4	3.8	13.8	18.0	4.8	6.4	5.9	7.9	3.6	4.7		
1991	54	20	37.0%	31.8%	8.6	10.7	3.7	4.0			7.2	6.7	6.5	7.9	5.6	4.9		
1992	45	14	31.1%	30.1%	7.1	10.8	2.6	3.8			5.1	6.3	5.9	7.7	3.9	4.6		
1993	54	15	27.8%	29.9%	8.5	10.5	2.7	3.7			5.3	6.1	6.9	7.3	4.2	4.4		
1994	47	14	29.8%	28.9%	7.3	10.1	2.5	3.5			4.9	5.6	6.0	6.9	3.9	4.1		
1995	55	13	23.6%	28.6%	8.5	8.6	2.3	3.0	14.5	13.1	3.9	4.6	6.2	5.6	3.1	3.4		
1996	42	12	28.6%	28.6%	6.5	8.4	2.2	2.9			4.0	4.4	4.7	5.4	3.3	3.4		
1997	57	23	40.4%	27.0%	8.7	8.2	4.1	2.7			6.8	4.1	6.8	5.1	6.3	3.1		
1998	39	9	23.1%	26.0%	5.9	7.8	1.6	2.5			2.5	3.7	4.3	4.7	2.4	2.8		
1999	54	15	27.8%	25.6%	8.1	8.0	2.7	2.5			5.2	3.7	5.6	4.7	3.7	2.8		
2000	49	14	28.6%	24.6%	7.3	7.8	2.5	2.4	10.8	10.2	4.2	3.5	5.1	4.4	3.6	2.7		
2001	53	17	32.1%	23.3%	7.9	7.7	3.0	2.3			5.0	3.2	5.2	4.2	4.2	2.5		
2002	54	15	27.8%	24.3%	8.0	7.7	2.7	2.4			5.0	3.4	5.2	4.2	3.6	2.7		
2003	58	28	48.3%	23.5%	8.5	7.8	5.0											

肝硬変(アルコール性を除く)

死亡数、死亡率、年齢調整死亡率の推移(沖縄県、全国:1973-2024年)

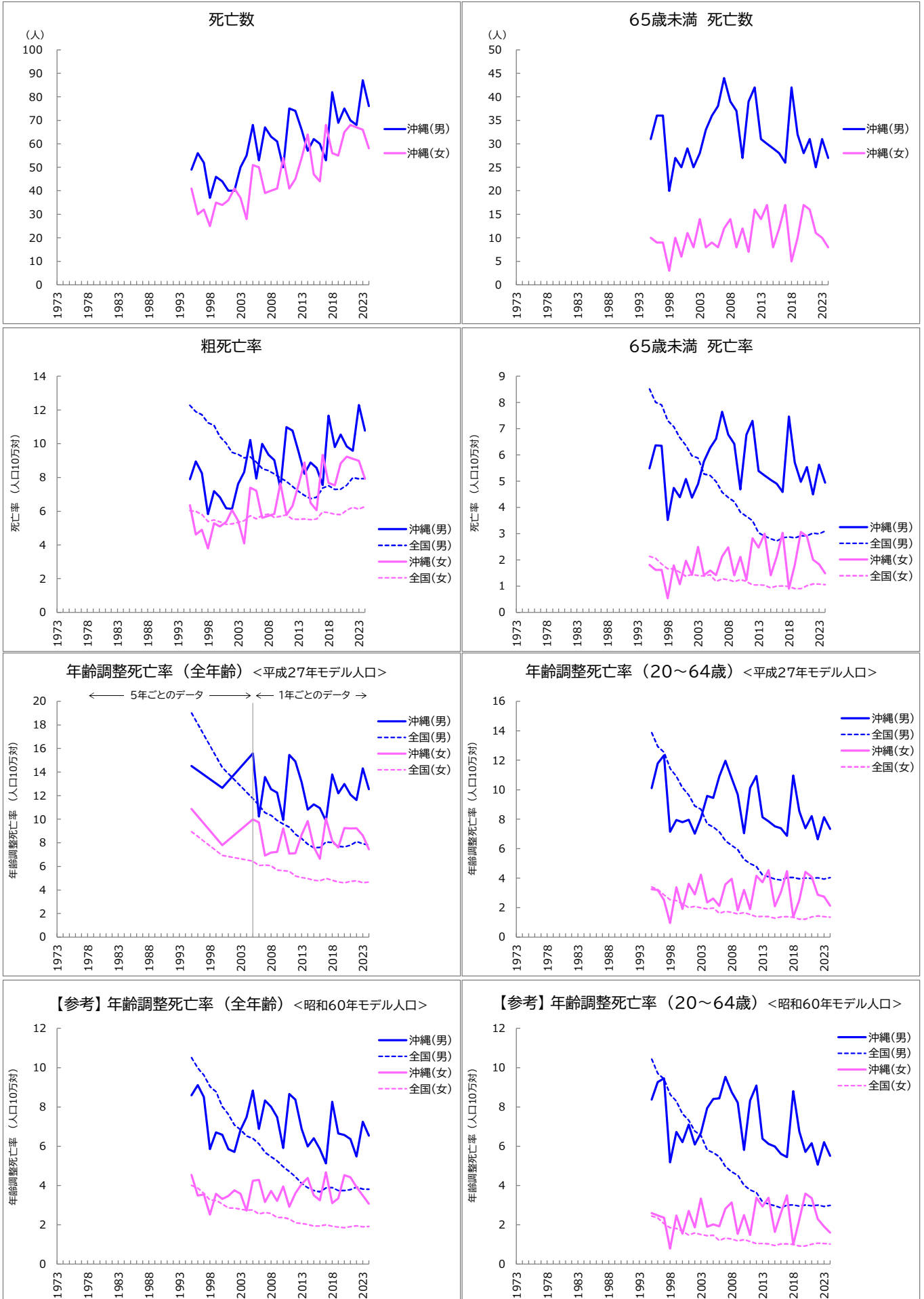

肝硬変(アルコール性を除く) 死亡数、死亡率、年齢調整死亡率の推移(沖縄県、全国:1973-2024年)

年	死亡数(沖縄県)		65歳未満死亡割合		死亡率				年齢調整死亡率<平成27年モデル人口>				(参考)年齢調整死亡率<60年モデル人口>			
	総数	65歳未満	沖縄	全国	粗死亡率		65歳未満		全年齢		20-64歳		全年齢		20-64歳	
					沖縄	全国	沖縄	全国	沖縄	全国	沖縄	全国	沖縄	全国	沖縄	全国
男 1973	-	-	-	-	-	-	-	-	-	-	-	-	-	-	-	-
1974	-	-	-	-	-	-	-	-	-	-	-	-	-	-	-	-
1975	-	-	-	-	-	-	-	-	-	-	-	-	-	-	-	-
1976	-	-	-	-	-	-	-	-	-	-	-	-	-	-	-	-
1977	-	-	-	-	-	-	-	-	-	-	-	-	-	-	-	-
1978	-	-	-	-	-	-	-	-	-	-	-	-	-	-	-	-
1979	-	-	-	-	-	-	-	-	-	-	-	-	-	-	-	-
1980	-	-	-	-	-	-	-	-	-	-	-	-	-	-	-	-
1981	-	-	-	-	-	-	-	-	-	-	-	-	-	-	-	-
1982	-	-	-	-	-	-	-	-	-	-	-	-	-	-	-	-
1983	-	-	-	-	-	-	-	-	-	-	-	-	-	-	-	-
1984	-	-	-	-	-	-	-	-	-	-	-	-	-	-	-	-
1985	-	-	-	-	-	-	-	-	-	-	-	-	-	-	-	-
1986	-	-	-	-	-	-	-	-	-	-	-	-	-	-	-	-
1987	-	-	-	-	-	-	-	-	-	-	-	-	-	-	-	-
1988	-	-	-	-	-	-	-	-	-	-	-	-	-	-	-	-
1989	-	-	-	-	-	-	-	-	-	-	-	-	-	-	-	-
1990	-	-	-	-	-	-	-	-	-	-	-	-	-	-	-	-
1991	-	-	-	-	-	-	-	-	-	-	-	-	-	-	-	-
1992	-	-	-	-	-	-	-	-	-	-	-	-	-	-	-	-
1993	-	-	-	-	-	-	-	-	-	-	-	-	-	-	-	-
1994	-	-	-	-	-	-	-	-	-	-	-	-	-	-	-	-
1995	49	31	63.3%	60.8%	7.9	12.3	5.5	8.5	14.5	19.0	10.1	13.9	8.6	10.5	8.4	10.4
1996	56	36	64.3%	58.7%	9.0	11.9	6.4	8.0	11.8	12.9	9.1	10.0	9.1	10.0	9.3	9.7
1997	52	36	69.2%	58.5%	8.3	11.7	6.4	7.9	12.3	12.5	8.5	9.6	9.5	9.5	9.4	9.4
1998	37	20	54.1%	56.0%	5.8	11.2	3.5	7.3	7.2	11.4	5.9	9.0	5.2	8.6	5.2	8.6
1999	46	27	58.7%	54.7%	7.2	11.1	4.7	7.1	7.9	10.9	6.7	8.8	6.7	8.3	6.7	8.3
2000	44	25	56.8%	54.4%	6.8	10.4	4.4	6.7	12.7	14.4	7.8	10.1	6.6	8.0	6.2	7.7
2001	40	29	72.5%	53.6%	6.2	10.0	5.1	6.4	8.0	9.7	5.9	7.6	7.1	7.3	7.1	7.3
2002	40	25	62.5%	52.8%	6.1	9.5	4.4	6.0	7.0	8.9	5.7	7.1	6.1	6.8	6.1	6.8
2003	50	28	56.0%	52.3%	7.6	9.4	4.9	5.9	8.1	8.7	6.8	6.8	6.7	6.5	6.7	6.5
2004	55	33	60.0%	47.8%	8.3	9.2	5.8	5.3	9.6	7.7	7.5	6.5	7.9	5.8	7.9	5.8
2005	68	36	52.9%	46.6%	10.2	9.2	6.3	5.2	15.6	11.8	9.4	7.5	8.8	6.4	8.4	5.7
2006	53	38	71.7%	45.7%	7.9	8.9	6.6	5.0	10.2	11.2	10.9	7.1	6.9	6.1	8.4	5.5
2007	67	44	65.7%	43.5%	10.0	8.5	7.7	4.6	13.6	10.6	12.0	6.5	8.3	5.7	9.5	5.0
2008	63	39	61.9%	42.0%	9.4	8.4	6.8	4.4	12.5	10.3	10.8	6.2	8.0	5.5	8.8	4.7
2009	61	37	60.7%	41.1%	9.0	8.2	6.4	4.2	12.2	9.9	9.7	5.9	7.5	5.3	8.2	4.5
2010	50	27	54.0%	38.2%	7.4	8.0	4.7	3.8	9.9	9.6	7.1	5.3	5.9	5.0	5.8	4.0
2011	75	39	52.0%	37.5%	11.0	7.8	6.8	3.7	15.5	9.3	10.1	5.0	8.7	4.7	8.3	3.8
2012	74	42	56.8%	36.7%	10.8	7.5	7.3	3.5	14.9	8.7	10.9	4.8	8.4	4.4	9.1	3.6
2013	66	31	47.0%	32.9%	9.6	7.2	5.4	3.0	13.1	8.4	8.1	4.2	6.9	4.1	6.4	3.2
2014	57	30	52.6%	32.2%	8.2	6.9	5.2	2.9	10.8	7.9	7.9	4.1	6.0	3.9	6.1	3.1
2015	62	29	46.8%	31.6%	8.9	6.7	5.0	2.8	11.3	7.6	7.5	3.9	6.4	3.7	6.0	3.0
2016	60	28	46.7%	30.1%	8.6	6.8	4.9	2.7	10.9	7.6	7.4	3.9	5.8	3.7	5.6	2.9
2017	53	26	49.1%	28.9%	7.5	7.4	4.6	2.8	9.9	8.1	6.9	4.1	5.1	3.9	5.4	3.0
2018	82	42	51.2%	28.6%	11.7	7.5	7.5	2.9	13.8	8.0	11.0	4.0	8.3	3.9	8.8	3.0
2019	69	32	46.4%	28.9%	9.8	7.3	5.7	2.8	12.2	7.7	8.5	4.0	6.7	3.7	6.7	3.0
2020	75	28	37.3%	29.6%	10.5	7.3	5.0	2.9	13.0	7.7	7.4	4.0	6.6	3.7	5.7	3.0
2021	70	31	44.3%	28.6%	9.8	7.5	5.5	2.9	12.1	7.8	8.2	4.0	6.4	3.8	6.2	3.0
2022	68	25	36.8%	27.8%	9.6	8.0	4.5	3.0	11.6	8.1	6.6	4.0	5.5	3.9	5.1	3.0
2023	87	31	35.6%	27.7%	12.3	7.9	5.6	3.0	14.3	7.9	8.1	3.9	7.3	3.8	6.2	2.9
2024	76	27	35.5%	28.6%	10.8	7.9	4.9	3.1	12.5	7.8	7.3	4.0	6.5	3.8	5.5	3.0
女 1973	-	-	-	-	-	-	-	-	-	-	-	-	-	-	-	-
1974	-	-	-	-	-	-	-	-	-	-	-	-	-	-	-	-
1975	-	-	-	-	-	-	-	-	-	-	-	-	-	-	-	-
1976	-	-	-	-	-	-	-	-	-	-	-	-	-	-	-	-
1977	-	-	-	-	-	-	-	-	-	-	-	-	-	-	-	-
1978	-	-	-	-	-	-	-	-	-	-	-	-	-	-	-	-
1979	-	-	-	-	-	-	-	-	-	-	-	-	-	-	-	-
1980	-	-	-	-	-	-	-	-	-	-	-	-	-	-	-	-
1981	-	-	-	-	-	-	-	-	-	-	-	-	-	-	-	-
1982	-	-	-	-	-	-	-	-	-	-	-	-	-	-	-	-
1983	-	-	-	-	-	-	-	-	-	-	-	-	-	-	-	-
1984	-	-	-	-	-	-	-	-	-	-	-	-	-	-	-	-
1985	-	-	-	-	-	-	-	-	-	-	-	-	-	-	-	-
1986	-	-	-	-	-	-	-	-	-	-	-	-	-	-	-	-
1987	-	-	-	-	-	-	-	-	-	-	-	-	-	-	-	-
1988	-	-	-	-	-	-	-	-	-	-	-	-	-	-	-	-
1989	-	-	-	-	-	-	-	-	-	-	-	-	-	-	-	-
1990	-	-	-	-	-	-	-	-	-	-	-	-	-	-	-	-
1991	-	-	-	-	-	-	-	-	-	-	-	-	-	-	-	-
1992	-	-	-	-	-	-	-	-	-	-	-	-	-	-	-	-
1993	-	-	-	-	-	-	-	-	-	-	-	-	-	-	-	-
1994	-	-	-	-	-	-	-	-	-	-	-	-	-	-	-	-
1995	41	10	24.4%	29.4%	6.4	6.0	1.8	2.1	10.9	8.9	3.3	3.4	4.5	4.0	2.6	2.4
1996	30	9	30.0%	28.5%	4.6	6.0	1.6	2.1	10.9	8.9	3.2	3.2	3.5	3.9	2.5	2.3
1997	32	9	28.1%	26.0%	4.9	5.8	1.6	1.8	10.9	8.9	2.5	2.9	3.5	3.6	2.4	2.1
1998	25	3	12.0%	25.1%	3.8	5.4	0.5	1.7	10.9	8.9	1.0	2.5	2.5	3.3	0.8	1.9
1999	35	10	28.6%	24.4%	5.3	5.5	1.8	1.7	10.9	8.9	3.4	2.5	3.6	3.2	2.5	1.8
2000	34	6	17.6%	22.9%	5.1	5.4	1.1	1.5	10.9	8.9	1.9	2.3	3.3	3.1	1.5	1.7
2001	36	11	30.6%	20.9%	5.4	5.2	2.0	1.4	10.9	8.9	3.6	2.0	3.5	2.9	2.7	1.5
2002	41	8	19.5%	21.7%	6.1	5.2	1.4	1.4	10.9	8.9	2.9	2.1	3.7	2.9	1.9	1.6
2003	37	14	37.8%	20.6%	5.4	5.3	2.5	1.4	10.9	8.9	4.2	2.0	3.6	2.8	3.3	1.5
2004	28	8	28.6%	19.8%	4.1	5.4	1.4	1.4	10.9	8.9	2.4	1.9	2.7	2.7	1.9	1.4
2005	51	9	17.6%	19.3%	7.4	5.7	1.6	1.4	10.0	6.4	2.6	2.0	4.2	2.8	2.0	1.5
2006	50	8	16.0%	16.2%	7.2	5.5	1.4	1.2	9.7	6.1	2.1	1.6	4.3	2.5	1.9	1.2
2007	39	12	30.8%	16.9%	5.6	5.7	2.1	1.3	6.9	6.1	3.6	1.8	3.2	2.6	2.8	1.3
2008	40	14	35.0%	16.0%	5.7	5.8	2.5	1.2	7.2	6.1	4.0	1.7	3.7	2.6	3.1	1.3
2009	41	8	19.5%	15.5%	5.8	5.6	1.4	1.2	7.2	5.7	1.8	1.6	3.2	2.4	1.5	1.2
2010	54	12	22.2%	16.3%	7.7	5.7	2.1	1.3	9.2	5.6	3.2	1.7	4.0	2.4	2.5	1.2
2011	41	7	17.1%	15.0%	5.8	5.8	1.2	1.2	7.1	5.6	1.9	1.5	2.9	2.3	1.5	1.2
2012	45	16	35.6%	13.8%	6.3	5.5	2.8	1.0	7.1	5.2	4.2	1.4	3.6	2.1	3.4	1.0
2013	54	14	25.9%	13.6%	7.5	5.5	2.5	1.0	8.7	5.1	3.7	1.4	4.1	2.1	2.9	1.0
2014	64	17	26.6%	13.3%	8.9	5.5	3.0	1.0	9.8	5.0	4.5	1.4	4.4	2.0	3.4	1.0
2015	47	8	17.0%	11.9%	6.5	5.5	1.4	0.9	7.7	4.8	2.1	1.3	3.5	1.9	1.6	0.9
2016	44	12	27.3%	12.6%	6.1	5.5	2.1	1.0	6.6	4.8	3.1	1.4	3.3	1.9	2.6	1.0
2017	68	17	25.0%	11.7%	9.3	6.0	3.0	1.0	10.1	5.0	4.5	1.4	4.7	2.0	3.5	1.0
2018	56	5	8.9%	11.5%	7.7	5.9	0.9	1.0	8.2	4.8	1.4	1.3	3.1	1.9	1.0	1.0
2019	55	10	18.2%	10.6%	7.5	5.8	1.8	0.9	7.6							

その他の肝疾患

死亡数、死亡率、年齢調整死亡率の推移(沖縄県、全国:1973-2024年)

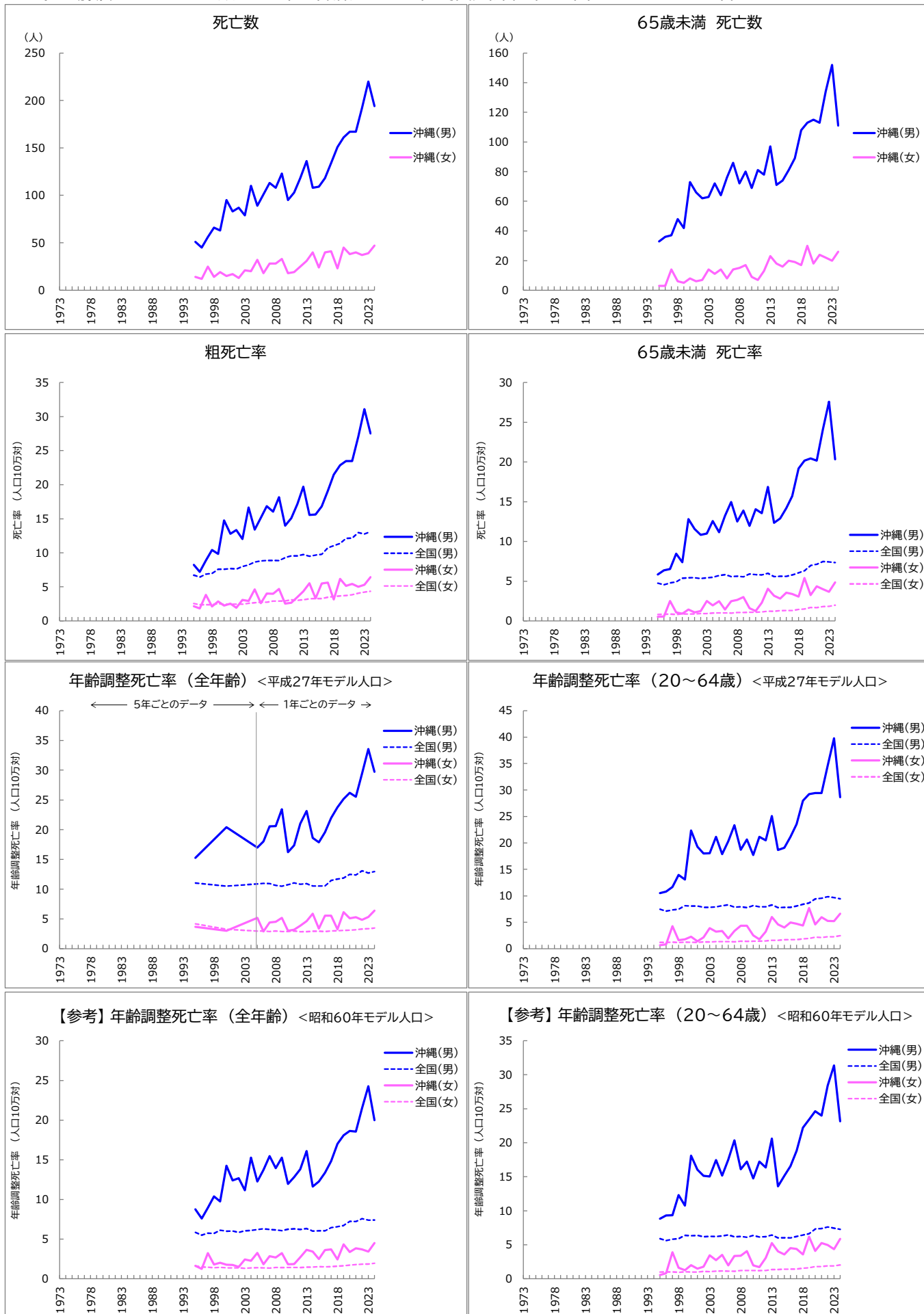

その他の肝疾患

死亡数、死亡率、年齢調整死亡率の推移(沖縄県、全国:1973-2024年)

年	死亡数(沖縄県)		65歳未満死亡割合		死亡率				年齢調整死亡率<平成27年モデル人口>				(参考)年齢調整死亡率<60年モデル人口>			
	総数	65歳未満	沖縄	全国	粗死亡率		65歳未満		全年齢		20-64歳		全年齢		20-64歳	
					沖縄	全国	沖縄	全国	沖縄	全国	沖縄	全国	沖縄	全国	沖縄	全国
男 1973	-	-	-	-	-	-	-	-	-	-	-	-	-	-	-	-
1974	-	-	-	-	-	-	-	-	-	-	-	-	-	-	-	-
1975	-	-	-	-	-	-	-	-	-	-	-	-	-	-	-	-
1976	-	-	-	-	-	-	-	-	-	-	-	-	-	-	-	-
1977	-	-	-	-	-	-	-	-	-	-	-	-	-	-	-	-
1978	-	-	-	-	-	-	-	-	-	-	-	-	-	-	-	-
1979	-	-	-	-	-	-	-	-	-	-	-	-	-	-	-	-
1980	-	-	-	-	-	-	-	-	-	-	-	-	-	-	-	-
1981	-	-	-	-	-	-	-	-	-	-	-	-	-	-	-	-
1982	-	-	-	-	-	-	-	-	-	-	-	-	-	-	-	-
1983	-	-	-	-	-	-	-	-	-	-	-	-	-	-	-	-
1984	-	-	-	-	-	-	-	-	-	-	-	-	-	-	-	-
1985	-	-	-	-	-	-	-	-	-	-	-	-	-	-	-	-
1986	-	-	-	-	-	-	-	-	-	-	-	-	-	-	-	-
1987	-	-	-	-	-	-	-	-	-	-	-	-	-	-	-	-
1988	-	-	-	-	-	-	-	-	-	-	-	-	-	-	-	-
1989	-	-	-	-	-	-	-	-	-	-	-	-	-	-	-	-
1990	-	-	-	-	-	-	-	-	-	-	-	-	-	-	-	-
1991	-	-	-	-	-	-	-	-	-	-	-	-	-	-	-	-
1992	-	-	-	-	-	-	-	-	-	-	-	-	-	-	-	-
1993	-	-	-	-	-	-	-	-	-	-	-	-	-	-	-	-
1994	-	-	-	-	-	-	-	-	-	-	-	-	-	-	-	-
1995	51	33	64.7%	61.9%	8.2	6.7	5.8	4.7	15.3	11.0	10.5	7.5	8.8	5.9	8.8	5.9
1996	45	36	80.0%	61.8%	7.2	6.4	6.4	4.6	-	-	10.8	7.1	7.6	5.5	9.3	5.6
1997	56	37	66.1%	60.4%	8.9	6.9	6.5	4.8	-	-	11.7	7.3	8.9	5.8	9.3	5.8
1998	66	48	72.7%	60.7%	10.4	7.0	8.5	4.9	-	-	14.0	7.5	10.4	5.7	12.3	5.9
1999	63	42	66.7%	60.9%	9.9	7.6	7.4	5.4	-	-	13.1	8.1	9.7	6.1	10.8	6.4
2000	95	73	76.8%	60.8%	14.7	7.6	12.8	5.4	20.4	10.5	22.4	8.1	14.2	6.0	18.1	6.3
2001	83	66	79.5%	59.9%	12.8	7.7	11.6	5.4	-	-	19.3	8.1	12.4	6.0	16.0	6.4
2002	87	62	71.3%	58.7%	13.3	7.6	10.8	5.3	-	-	18.0	7.8	12.7	5.9	15.1	6.2
2003	79	63	79.7%	56.6%	12.0	8.0	11.0	5.4	-	-	18.0	7.8	11.2	6.1	15.0	6.2
2004	110	72	65.5%	55.4%	16.6	8.2	12.6	5.5	-	-	21.1	7.9	15.3	6.1	17.5	6.2
2005	89	64	71.9%	54.4%	13.4	8.6	11.1	5.7	17.0	10.9	17.9	8.1	12.3	6.2	15.2	6.3
2006	101	76	75.2%	54.0%	15.1	8.8	13.2	5.8	18.0	11.0	20.3	8.3	13.7	6.3	17.5	6.5
2007	113	86	76.1%	50.8%	16.8	8.9	15.0	5.6	20.6	11.0	23.3	7.9	15.5	6.2	20.4	6.2
2008	108	72	66.7%	50.9%	16.0	8.9	12.5	5.6	20.6	10.7	18.7	7.9	13.9	6.2	16.1	6.2
2009	123	80	65.0%	50.1%	18.2	8.9	13.9	5.6	23.4	10.5	20.7	7.8	15.3	6.1	17.2	6.1
2010	95	69	72.6%	50.7%	14.0	9.3	12.0	5.9	16.2	10.8	17.7	8.1	12.0	6.3	14.7	6.4
2011	103	81	78.6%	48.4%	15.1	9.6	14.1	5.8	17.4	11.1	21.2	7.9	12.8	6.3	17.2	6.2
2012	118	78	66.1%	47.7%	17.2	9.6	13.5	5.8	21.0	10.9	20.5	7.9	13.8	6.2	16.4	6.2
2013	136	97	71.3%	47.7%	19.7	9.8	16.9	6.0	23.2	10.9	25.1	8.3	16.1	6.3	20.6	6.5
2014	108	71	65.7%	45.0%	15.6	9.5	12.4	5.6	18.6	10.5	18.7	7.8	11.6	6.0	13.6	6.0
2015	109	74	67.9%	44.3%	15.6	9.7	12.9	5.6	17.9	10.5	19.1	7.8	12.3	6.0	15.2	6.0
2016	118	81	68.6%	43.3%	16.8	9.8	14.2	5.6	19.6	10.6	21.2	7.8	13.4	6.0	16.6	6.0
2017	134	89	66.4%	40.5%	19.1	10.7	15.7	5.8	22.0	11.5	23.5	8.1	14.8	6.4	18.8	6.2
2018	151	108	71.5%	40.9%	21.5	11.0	19.2	6.1	23.8	11.7	28.0	8.4	17.0	6.6	22.2	6.4
2019	161	113	70.2%	41.2%	22.9	11.4	20.2	6.3	25.2	11.9	29.2	8.7	18.1	6.7	23.4	6.6
2020	167	115	68.9%	42.7%	23.5	12.1	20.4	7.0	26.2	12.5	29.4	9.4	18.6	7.2	24.6	7.3
2021	167	113	67.7%	43.3%	23.5	12.2	20.2	7.1	25.5	12.4	29.4	9.6	18.5	7.2	24.0	7.4
2022	192	134	69.8%	42.4%	27.0	13.0	24.1	7.5	29.4	13.1	34.6	9.8	21.5	7.6	28.4	7.6
2023	220	152	69.1%	42.8%	31.1	12.8	27.6	7.4	33.6	12.7	39.8	9.7	24.3	7.4	31.4	7.4
2024	194	111	57.2%	41.1%	27.5	13.1	20.3	7.3	29.7	13.0	28.6	9.5	20.0	7.4	23.2	7.3
女 1973	-	-	-	-	-	-	-	-	-	-	-	-	-	-	-	-
1974	-	-	-	-	-	-	-	-	-	-	-	-	-	-	-	-
1975	-	-	-	-	-	-	-	-	-	-	-	-	-	-	-	-
1976	-	-	-	-	-	-	-	-	-	-	-	-	-	-	-	-
1977	-	-	-	-	-	-	-	-	-	-	-	-	-	-	-	-
1978	-	-	-	-	-	-	-	-	-	-	-	-	-	-	-	-
1979	-	-	-	-	-	-	-	-	-	-	-	-	-	-	-	-
1980	-	-	-	-	-	-	-	-	-	-	-	-	-	-	-	-
1981	-	-	-	-	-	-	-	-	-	-	-	-	-	-	-	-
1982	-	-	-	-	-	-	-	-	-	-	-	-	-	-	-	-
1983	-	-	-	-	-	-	-	-	-	-	-	-	-	-	-	-
1984	-	-	-	-	-	-	-	-	-	-	-	-	-	-	-	-
1985	-	-	-	-	-	-	-	-	-	-	-	-	-	-	-	-
1986	-	-	-	-	-	-	-	-	-	-	-	-	-	-	-	-
1987	-	-	-	-	-	-	-	-	-	-	-	-	-	-	-	-
1988	-	-	-	-	-	-	-	-	-	-	-	-	-	-	-	-
1989	-	-	-	-	-	-	-	-	-	-	-	-	-	-	-	-
1990	-	-	-	-	-	-	-	-	-	-	-	-	-	-	-	-
1991	-	-	-	-	-	-	-	-	-	-	-	-	-	-	-	-
1992	-	-	-	-	-	-	-	-	-	-	-	-	-	-	-	-
1993	-	-	-	-	-	-	-	-	-	-	-	-	-	-	-	-
1994	-	-	-	-	-	-	-	-	-	-	-	-	-	-	-	-
1995	14	3	21.4%	26.7%	2.2	2.6	0.5	0.8	3.7	4.2	0.6	1.2	1.6	1.6	0.5	1.0
1996	12	3	25.0%	28.8%	1.8	2.4	0.5	0.8	-	-	0.8	1.2	1.2	1.5	0.8	1.0
1997	25	14	56.0%	29.6%	3.8	2.4	2.5	0.9	-	-	4.3	1.2	3.2	1.5	3.9	1.0
1998	14	6	42.9%	27.9%	2.1	2.4	1.1	0.8	-	-	1.6	1.2	1.8	1.4	1.6	1.0
1999	19	5	26.3%	28.3%	2.9	2.5	0.9	0.9	-	-	1.8	1.3	2.0	1.5	1.3	1.0
2000	15	8	53.3%	28.4%	2.2	2.5	1.4	0.9	3.0	3.3	2.3	1.2	1.8	1.4	2.0	1.0
2001	17	6	35.3%	28.3%	2.5	2.5	1.1	0.9	-	-	1.4	1.2	1.7	1.4	1.5	1.0
2002	13	7	53.8%	30.0%	1.9	2.5	1.3	0.9	-	-	2.1	1.3	1.5	1.4	1.8	1.1
2003	21	14	66.7%	29.8%	3.1	2.5	2.5	0.9	-	-	3.9	1.3	2.4	1.3	3.5	1.1
2004	20	11	55.0%	29.8%	2.9	2.6	2.0	1.0	-	-	3.2	1.3	2.3	1.4	2.7	1.1
2005	32	14	43.8%	29.3%	4.6	2.7	2.5	1.0	5.2	3.0	3.3	1.3	3.3	1.4	3.5	1.1
2006	18	8	44.4%	28.1%	2.6	2.8	1.4	1.0	2.9	3.0	1.9	1.3	1.8	1.4	2.0	1.1
2007	28	14	50.0%	27.0%	4.0	2.7	2.5	1.0	4.4	2.9	3.4	1.3	2.8	1.4	3.4	1.1
2008	28	15	53.6%	27.5%	4.0	2.9	2.7	1.1	4.5	3.0	4.4	1.4	2.7	1.4	3.4	1.2
2009	33	17	51.5%	27.3%	4.7	2.9	3.0	1.1	5.2	2.9	4.3	1.4	3.2	1.4	4.1	1.2
2010	18	9	50.0%	27.6%	2.6	2.9	1.6	1.1	3.0	2.9	2.5	1.4	1.8	1.4	2.0	1.2
2011	19	7	36.8%	26.2%	2.7	3.1	1.2	1.1	3.2	3.0	1.8	1.4	1.9	1.4	1.7	1.2
2012	25	13	52.0%	27.2%	3.5	3.0	2.3	1.1	3.8	2.9	3.2	1.5	2.7	1.4	3.1	1.2
2013	31	23	74.2%	28.4%	4.3	3.1	4.1	1.2	4.6	2.9	6.0	1.6	3.6	1.5	5.2	1.4
2014	40	18	45.0%	26.6%	5.6	3.3	3.2	1.2	5.9	2.9	4.6	1.6	3.4	1.5	4.0	1.4
2015	24	16	66.7%	27.8%	3.3	3.3	2.8	1.3	3.4	2.9	4.0	1.7	2.5	1.5	3.6	1.4
2016	40	20	50.0%	27.6%	5.5	3.3	3.5	1.3	5.6	2.9	5.0	1.7	3.6	1.5	4.5	1.4
2017	41	19	46.3%	26.1%	5.6	3.5	3.4	1.3	5.5	3.0	4.7	1.7	3.7	1.5	4.4	1.4
2018	23	17	73.9%	27.4%	3.2	3.6	3.1	1.4	3.3	3.0	4.4	1.9	2.4	1.6	3.6	1.6
20																

アルコール性肝疾患 死亡数、死亡率、年齢調整死亡率の推移(沖縄県、全国:1973-2024年)

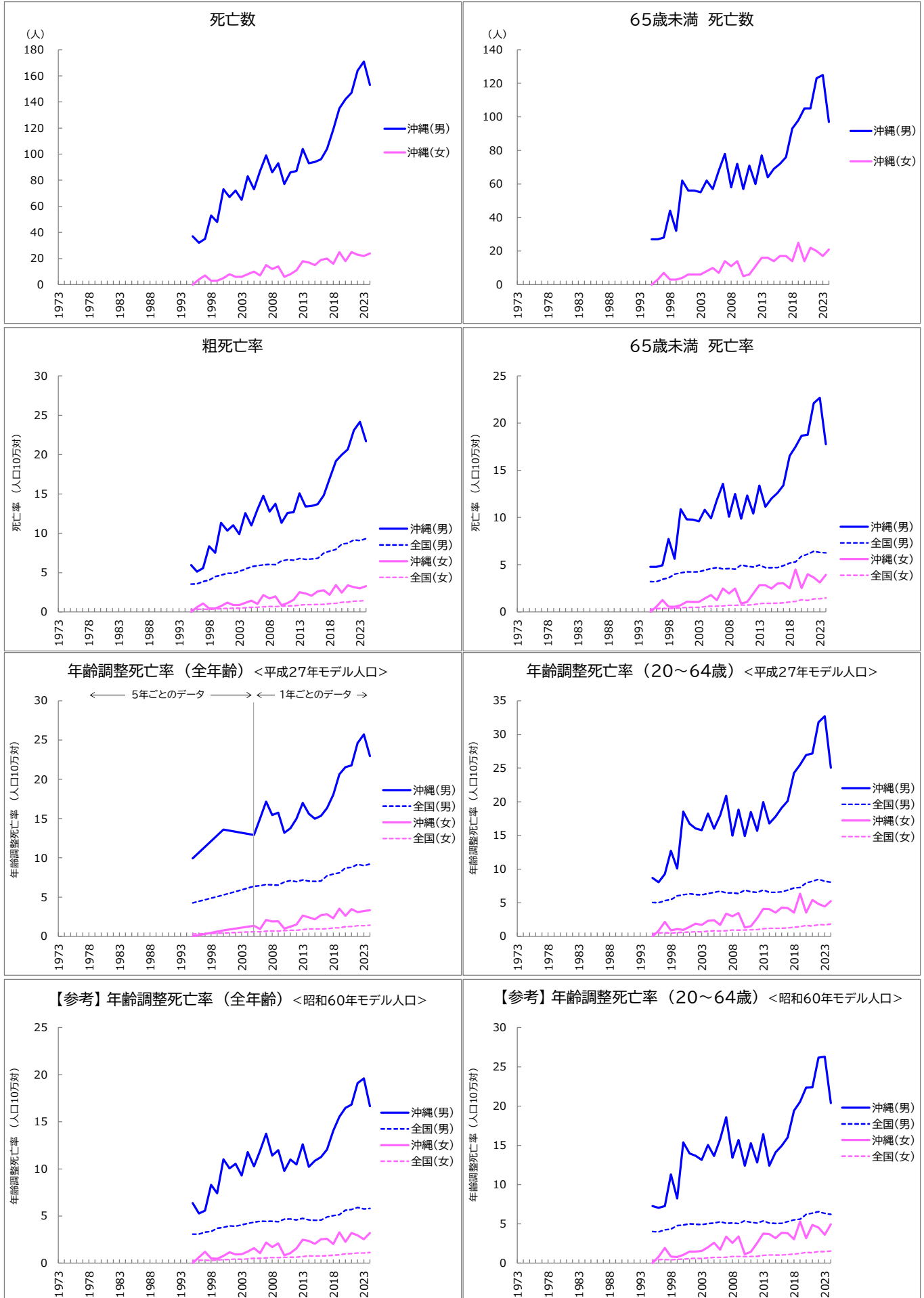

アルコール性肝疾患

死亡数、死亡率、年齢調整死亡率の推移(沖縄県、全国:1973-2024年)

年	死亡数(沖縄県)		65歳未満死亡割合		死亡率				年齢調整死亡率<平成27年モデル人口>				(参考)年齢調整死亡率<60年モデル人口>			
	総数	65歳未満	沖縄	全国	粗死亡率		65歳未満		全年齢		20-64歳		全年齢		20-64歳	
					沖縄	全国	沖縄	全国	沖縄	全国	沖縄	全国	沖縄	全国		
男 1973	-	-	-	-	-	-	-	-	-	-	-	-	-	-	-	-
1974	-	-	-	-	-	-	-	-	-	-	-	-	-	-	-	-
1975	-	-	-	-	-	-	-	-	-	-	-	-	-	-	-	-
1976	-	-	-	-	-	-	-	-	-	-	-	-	-	-	-	-
1977	-	-	-	-	-	-	-	-	-	-	-	-	-	-	-	-
1978	-	-	-	-	-	-	-	-	-	-	-	-	-	-	-	-
1979	-	-	-	-	-	-	-	-	-	-	-	-	-	-	-	-
1980	-	-	-	-	-	-	-	-	-	-	-	-	-	-	-	-
1981	-	-	-	-	-	-	-	-	-	-	-	-	-	-	-	-
1982	-	-	-	-	-	-	-	-	-	-	-	-	-	-	-	-
1983	-	-	-	-	-	-	-	-	-	-	-	-	-	-	-	-
1984	-	-	-	-	-	-	-	-	-	-	-	-	-	-	-	-
1985	-	-	-	-	-	-	-	-	-	-	-	-	-	-	-	-
1986	-	-	-	-	-	-	-	-	-	-	-	-	-	-	-	-
1987	-	-	-	-	-	-	-	-	-	-	-	-	-	-	-	-
1988	-	-	-	-	-	-	-	-	-	-	-	-	-	-	-	-
1989	-	-	-	-	-	-	-	-	-	-	-	-	-	-	-	-
1990	-	-	-	-	-	-	-	-	-	-	-	-	-	-	-	-
1991	-	-	-	-	-	-	-	-	-	-	-	-	-	-	-	-
1992	-	-	-	-	-	-	-	-	-	-	-	-	-	-	-	-
1993	-	-	-	-	-	-	-	-	-	-	-	-	-	-	-	-
1994	-	-	1	1	-	-	-	-	-	-	-	-	-	-	-	-
1995	37	27	84.4%	77.9%	6.0	3.5	4.8	3.2	9.9	4.3	8.7	5.0	6.4	3.1	7.3	4.0
1996	32	27	80.0%	77.4%	5.1	3.6	4.8	3.2			8.1	5.0	5.3	3.1	7.0	4.0
1997	35	28	83.0%	76.8%	5.6	3.9	4.9	3.5			9.3	5.3	5.6	3.3	7.3	4.3
1998	53	44	66.7%	76.4%	8.3	4.0	7.7	3.6			12.7	5.5	8.3	3.4	11.3	4.3
1999	48	32	84.9%	75.2%	7.5	4.5	5.6	4.0			10.1	6.0	7.4	3.7	8.2	4.8
2000	73	62	83.6%	73.1%	11.3	4.7	10.9	4.1	13.6	5.3	18.5	6.2	11.0	3.8	15.4	4.9
2001	67	56	77.8%	72.5%	10.3	4.9	9.8	4.3			16.7	6.3	10.0	4.0	14.0	5.0
2002	72	56	84.6%	68.5%	11.0	4.9	9.8	4.2			16.0	6.2	10.5	3.9	13.7	5.0
2003	65	55	74.7%	67.4%	9.9	5.2	9.6	4.2			15.8	6.2	9.3	4.1	13.1	4.9
2004	83	62	78.1%	65.7%	12.6	5.5	10.8	4.4			18.3	6.4	11.8	4.2	15.1	5.0
2005	73	57	78.2%	65.3%	11.0	5.8	9.9	4.6	12.9	6.4	16.0	6.5	10.3	4.3	13.6	5.1
2006	87	68	78.8%	61.6%	13.0	5.9	11.8	4.7	15.0	6.5	18.0	6.7	11.9	4.4	15.8	5.3
2007	99	78	67.4%	61.1%	14.8	6.0	13.6	4.5	17.2	6.6	20.9	6.5	13.7	4.4	18.6	5.1
2008	86	58	77.4%	60.2%	12.8	6.0	10.1	4.6	15.5	6.6	15.0	6.5	11.4	4.5	13.4	5.1
2009	93	72	74.0%	61.1%	13.7	6.0	12.5	4.5	15.7	6.5	18.8	6.4	12.0	4.4	15.7	5.0
2010	77	57	82.6%	58.0%	11.3	6.5	9.9	5.0	13.2	6.9	14.9	6.9	9.8	4.7	12.4	5.4
2011	86	71	69.0%	57.0%	12.6	6.6	12.3	4.8	13.8	7.1	18.5	6.6	11.0	4.7	15.3	5.2
2012	87	60	74.0%	56.7%	12.7	6.6	10.4	4.8	15.0	7.0	15.7	6.5	10.5	4.6	12.8	5.1
2013	104	77	68.8%	53.9%	15.1	6.8	13.4	5.0	17.0	7.2	20.0	6.9	12.6	4.8	16.4	5.4
2014	93	64	73.4%	53.1%	13.4	6.7	11.1	4.7	15.6	7.0	16.8	6.6	10.2	4.6	12.4	5.1
2015	94	69	75.0%	52.1%	13.5	6.7	12.0	4.7	15.0	7.0	17.8	6.5	10.9	4.5	14.1	5.1
2016	96	72	73.1%	49.2%	13.7	6.8	12.6	4.7	15.3	7.1	19.1	6.6	11.3	4.6	14.9	5.1
2017	104	76	78.2%	49.9%	14.8	7.5	13.4	4.9	16.4	7.7	20.1	6.9	12.1	4.9	16.0	5.3
2018	119	93	72.6%	49.6%	16.9	7.7	16.5	5.2	18.0	7.9	24.3	7.2	14.1	5.0	19.4	5.5
2019	135	98	73.9%	50.8%	19.2	7.9	17.5	5.3	20.6	8.1	25.5	7.3	15.5	5.1	20.5	5.6
2020	142	105	71.4%	51.8%	20.0	8.6	18.7	5.9	21.6	8.7	27.0	8.0	16.5	5.6	22.4	6.2
2021	147	105	75.0%	51.6%	20.6	8.7	18.8	6.1	21.8	8.8	27.2	8.2	16.8	5.7	22.4	6.4
2022	164	123	73.1%	51.0%	23.1	9.2	22.1	6.4	24.6	9.2	31.8	8.5	19.1	5.9	26.2	6.6
2023	171	125	73.1%	51.0%	24.2	9.1	22.7	6.3	25.7	9.0	32.7	8.2	19.6	5.8	26.3	6.3
2024	153	97	63.4%	49.2%	21.7	9.3	17.8	6.3	23.0	9.2	25.1	8.1	16.6	5.8	20.4	6.2
女 1973	-	-	-	-	-	-	-	-	-	-	-	-	-	-	-	-
1974	-	-	-	-	-	-	-	-	-	-	-	-	-	-	-	-
1975	-	-	-	-	-	-	-	-	-	-	-	-	-	-	-	-
1976	-	-	-	-	-	-	-	-	-	-	-	-	-	-	-	-
1977	-	-	-	-	-	-	-	-	-	-	-	-	-	-	-	-
1978	-	-	-	-	-	-	-	-	-	-	-	-	-	-	-	-
1979	-	-	-	-	-	-	-	-	-	-	-	-	-	-	-	-
1980	-	-	-	-	-	-	-	-	-	-	-	-	-	-	-	-
1981	-	-	-	-	-	-	-	-	-	-	-	-	-	-	-	-
1982	-	-	-	-	-	-	-	-	-	-	-	-	-	-	-	-
1983	-	-	-	-	-	-	-	-	-	-	-	-	-	-	-	-
1984	-	-	-	-	-	-	-	-	-	-	-	-	-	-	-	-
1985	-	-	-	-	-	-	-	-	-	-	-	-	-	-	-	-
1986	-	-	-	-	-	-	-	-	-	-	-	-	-	-	-	-
1987	-	-	-	-	-	-	-	-	-	-	-	-	-	-	-	-
1988	-	-	-	-	-	-	-	-	-	-	-	-	-	-	-	-
1989	-	-	-	-	-	-	-	-	-	-	-	-	-	-	-	-
1990	-	-	-	-	-	-	-	-	-	-	-	-	-	-	-	-
1991	-	-	-	-	-	-	-	-	-	-	-	-	-	-	-	-
1992	-	-	-	-	-	-	-	-	-	-	-	-	-	-	-	-
1993	-	-	-	-	-	-	-	-	-	-	-	-	-	-	-	-
1994	-	-	-	-	1	-	-	-	-	-	-	-	-	-	-	-
1995	0	0	75.0%	87.3%	0.0	0.3	0.0	0.3	0.0	0.3	0.0	0.4	0.0	0.3	0.0	0.4
1996	4	3	100.0%	87.3%	0.6	0.3	0.5	0.4			0.8	0.5	0.6	0.3	0.8	0.5
1997	7	7	100.0%	86.9%	1.1	0.4	1.3	0.4			2.2	0.5	1.2	0.3	1.9	0.5
1998	3	3	100.0%	85.0%	0.5	0.3	0.5	0.3			0.9	0.5	0.5	0.3	0.8	0.4
1999	3	3	80.0%	83.8%	0.5	0.4	0.5	0.4			1.1	0.6	0.5	0.3	0.8	0.5
2000	5	4	75.0%	83.0%	0.7	0.4	0.7	0.4	0.8	0.4	0.9	0.6	0.8	0.4	1.1	0.5
2001	8	6	100.0%	82.1%	1.2	0.4	1.1	0.5			1.4	0.7	1.1	0.4	1.5	0.6
2002	6	6	100.0%	82.6%	0.9	0.5	1.1	0.5			1.9	0.7	0.9	0.4	1.5	0.6
2003	6	6	100.0%	81.8%	0.9	0.5	1.1	0.5			1.7	0.7	1.0	0.4	1.6	0.6
2004	8	8	100.0%	80.2%	1.2	0.5	1.4	0.6			2.3	0.8	1.2	0.5	2.0	0.7
2005	10	10	100.0%	78.8%	1.4	0.6	1.8	0.6	1.3	0.6	2.4	0.8	1.6	0.5	2.6	0.7
2006	7	7	93.3%	73.0%	1.0	0.6	1.2	0.6	1.0	0.6	1.7	0.8	1.1	0.5	1.7	0.7
2007	15	14	91.7%	77.0%	2.2	0.7	2.5	0.6	2.1	0.7	3.4	0.8	2.2	0.6	3.4	0.8
2008	12	11	100.0%	76.9%	1.7	0.7	1.9	0.7	1.9	0.7	3.0	1.0	1.7	0.6	2.6	0.9
2009	14	14	83.3%	72.9%	2.0	0.7	2.5	0.7	1.9	0.7	3.5	0.9	2.1	0.6	3.4	0.9
2010	6	5	75.0%	71.7%	0.9	0.7	0.9	0.7	1.0	0.7	1.3	1.0	0.8	0.6	1.1	0.8
2011	8	6	100.0%	72.0%	1.1	0.8	1.1	0.7	1.3	0.8	1.5	1.0	1.1	0.6	1.4	0.9
2012	11	11	88.9%	72.6%	1.5	0.8	1.9	0.8	1.5	0.8	2.7	1.0	1.6	0.6	2.6	0.9
2013	18	16	94.1%	69.4%	2.5	0.9	2.8	0.9	2.7	0.9	4.1	1.1	2.5	0.7	3.8	1.0
2014	17	16	93.3%	68.7%	2.4	0.9	2.8	0.9	2.4	0.9	4.1	1.2	2.4	0.8	3.7	1.1
2015	15	14	89.5%	68.0%	2.1	0.9	2.5	0.9	2.2	0.9	3.5	1.2	2.1	0.8	3.2	1.0
2016	19	17	85.0%	68.8%	2.6	0.9	3.0	0.9	2.7	1.0	4.3	1.2	2.5	0.8	3.9	1.0
2017	20	17	87.5%	67.8%	2.7	1.0	3.0	1.0	2.8	1.0	4.2	1.3	2.6	0.8	3.8	1.1
2018	16	14	100.0%	69.5%	2.2	1.1	2.5	1.1	2.3	1.1	3.5	1.4	2.0	0.9	3.1	1.2
2019	25	25	77.8%	70.9%	3.4	1.1	4.5	1.1	3.5	1.1	6.4	1.4	3.			

腎不全

死亡数、死亡率、年齢調整死亡率の推移(沖縄県、全国:1973-2024年)

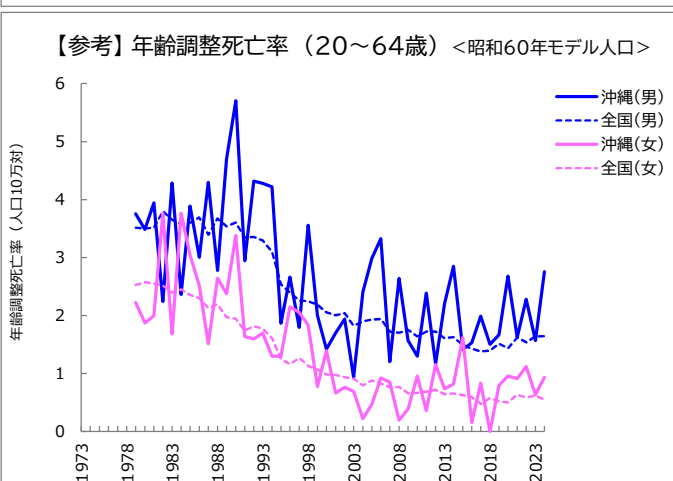
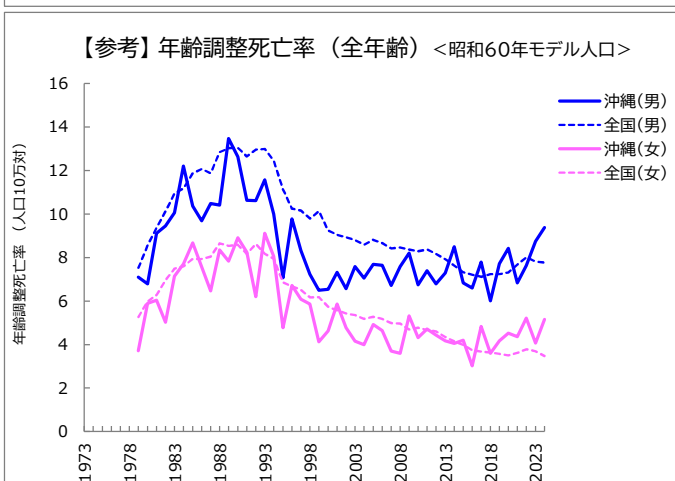
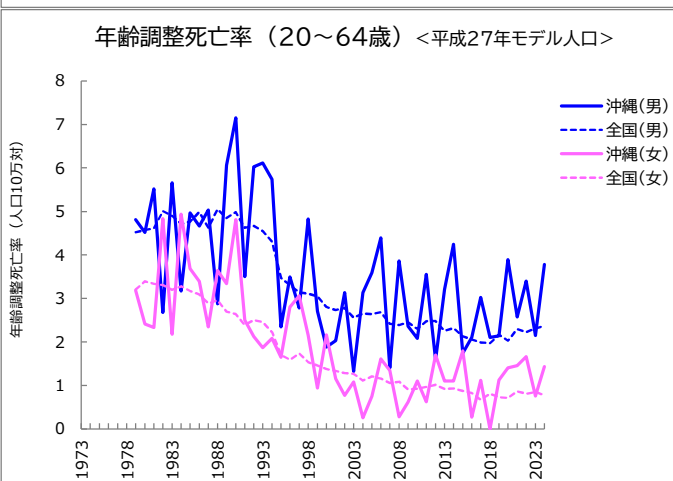
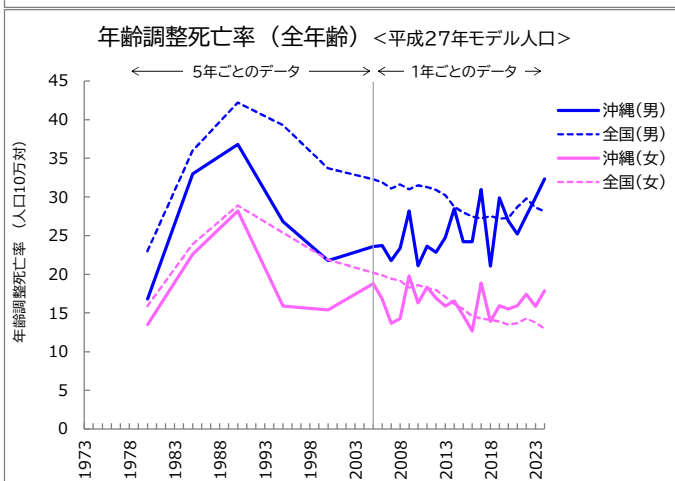
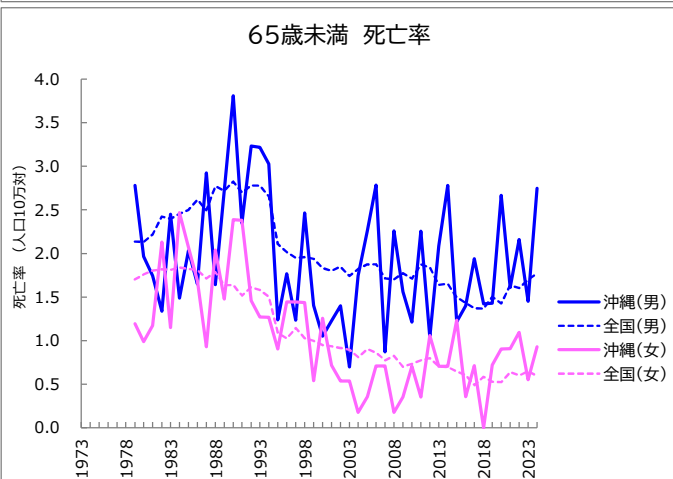
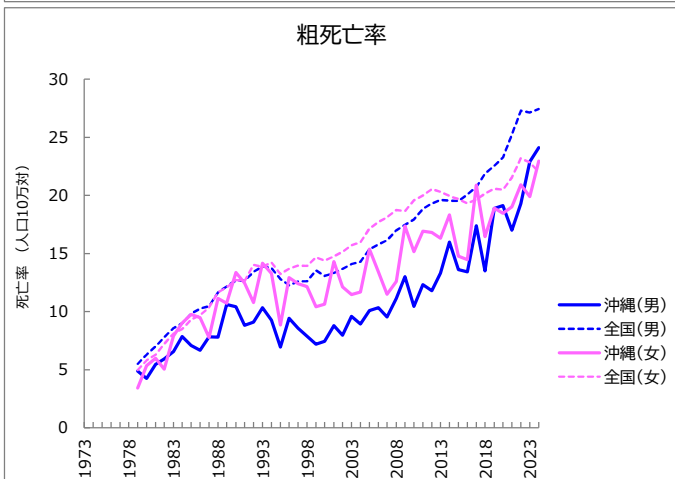
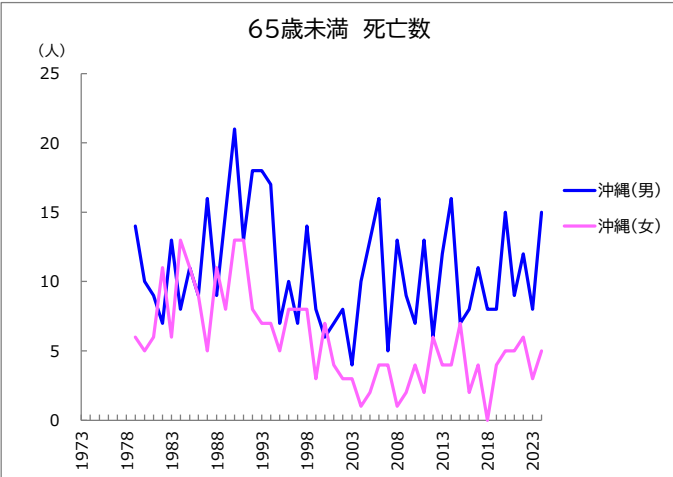
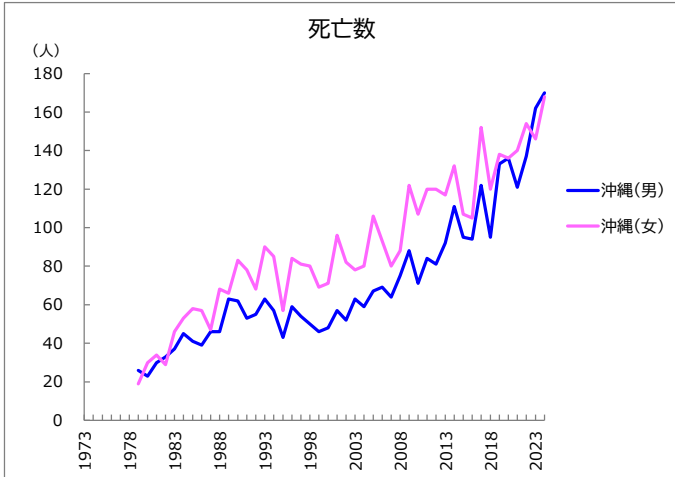

腎不全

死亡数、死亡率、年齢調整死亡率の推移(沖縄県、全国:1973-2024年)

年	死亡数 (沖縄県)		65歳未満死亡割合		死亡率				年齢調整死亡率 <平成27年モデル人口>				(参考) 年齢調整死亡率 <60年モデル人口>			
	総数	65歳未満	沖縄	全国	粗死亡率		65歳未満		全年齢		20-64歳		全年齢		20-64歳	
					沖縄	全国	沖縄	全国	沖縄	全国	沖縄	全国	沖縄	全国	沖縄	全国
男 1973	-	-	-	-	-	-	-	-	-	-	-	-	-	-	-	-
1974	-	-	-	-	-	-	-	-	-	-	-	-	-	-	-	-
1975	-	-	-	-	-	-	-	-	-	-	-	-	-	-	-	-
1976	-	-	-	-	-	-	-	-	-	-	-	-	-	-	-	-
1977	-	-	-	-	-	-	-	-	-	-	-	-	-	-	-	-
1978	-	-	-	-	-	-	-	-	-	-	-	-	-	-	-	-
1979	26	14	53.8%	35.8%	4.9	5.5	2.8	2.1	-	-	4.8	4.5	7.1	7.5	3.8	3.5
1980	23	10	43.5%	31.1%	4.3	6.3	2.0	2.1	16.8	23.0	4.5	4.6	6.8	8.5	3.5	3.5
1981	30	9	30.0%	29.2%	5.5	7.0	1.7	2.2	-	-	5.5	4.6	9.1	9.4	3.9	3.5
1982	33	7	21.2%	28.5%	5.9	7.8	1.3	2.4	-	-	2.7	5.0	9.5	10.1	2.2	3.8
1983	37	13	35.1%	25.7%	6.5	8.6	2.5	2.4	-	-	5.7	4.9	10.1	10.9	4.3	3.7
1984	45	8	17.8%	25.0%	7.8	9.0	1.5	2.5	-	-	3.2	4.7	12.2	11.2	2.4	3.6
1985	41	11	26.8%	23.3%	7.1	9.8	2.0	2.5	33.0	36.0	5.0	4.8	10.4	11.9	3.9	3.6
1986	39	9	23.1%	23.3%	6.7	10.3	1.6	2.6	-	-	4.7	5.0	9.7	12.1	3.0	3.7
1987	46	16	34.8%	21.8%	7.8	10.4	2.9	2.5	-	-	5.0	4.6	10.5	11.9	4.3	3.4
1988	46	9	19.6%	21.6%	7.8	11.6	1.6	2.8	-	-	2.9	5.1	10.4	12.8	2.8	3.7
1989	63	15	23.8%	20.2%	10.6	12.2	2.7	2.7	-	-	6.1	4.8	13.5	13.0	4.7	3.5
1990	62	21	33.9%	20.1%	10.4	12.7	3.8	2.8	36.8	42.2	7.2	5.0	12.6	13.1	5.7	3.6
1991	53	13	24.5%	19.1%	8.8	12.6	2.3	2.7	-	-	3.5	4.6	10.6	12.6	2.9	3.3
1992	55	18	32.7%	18.5%	9.1	13.4	3.2	2.8	-	-	6.0	4.7	10.6	13.0	4.3	3.4
1993	63	18	28.6%	17.8%	10.3	13.9	3.2	2.8	-	-	6.1	4.5	11.6	13.0	4.3	3.3
1994	57	17	29.8%	17.0%	9.3	13.8	3.0	2.7	-	-	5.7	4.3	10.0	12.4	4.2	3.1
1995	43	7	16.3%	14.4%	6.9	12.8	1.2	2.1	26.8	39.3	2.3	3.5	7.1	11.1	1.9	2.5
1996	59	10	16.9%	14.3%	9.4	12.3	1.8	2.0	-	-	3.5	3.3	9.8	10.2	2.7	2.4
1997	54	7	13.0%	13.4%	8.6	12.6	1.2	1.9	-	-	2.8	3.1	8.3	10.2	1.8	2.3
1998	50	14	28.0%	13.4%	7.9	12.6	2.5	2.0	-	-	4.8	3.1	7.2	9.8	3.6	2.2
1999	46	8	17.4%	12.3%	7.2	13.5	1.4	1.9	-	-	2.7	3.1	6.5	10.1	2.0	2.2
2000	48	6	12.5%	11.9%	7.4	13.1	1.1	1.8	21.8	33.7	1.9	2.8	6.5	9.2	1.4	2.1
2001	57	7	12.3%	11.4%	8.8	13.3	1.2	1.8	-	-	2.0	2.7	7.3	9.0	1.7	2.0
2002	52	8	15.4%	11.3%	8.0	13.7	1.4	1.8	-	-	3.1	2.8	6.6	8.9	1.9	2.0
2003	63	4	6.3%	10.3%	9.6	14.1	0.7	1.7	-	-	1.3	2.6	7.6	8.8	0.9	1.8
2004	59	10	16.9%	10.6%	8.9	14.3	1.7	1.8	-	-	3.1	2.7	7.0	8.6	2.4	1.9
2005	67	13	19.4%	10.0%	10.1	15.4	2.3	1.9	23.6	32.3	3.6	2.6	7.7	8.8	3.0	1.9
2006	69	16	23.2%	9.7%	10.3	15.8	2.8	1.9	23.7	31.9	4.4	2.7	7.6	8.7	3.3	1.9
2007	64	5	7.8%	8.6%	9.5	16.1	0.9	1.7	21.8	31.1	1.4	2.4	6.7	8.4	1.2	1.7
2008	75	13	17.3%	8.1%	11.1	17.0	2.3	1.7	23.4	31.6	3.9	2.4	7.6	8.5	2.6	1.7
2009	88	9	10.2%	8.1%	13.0	17.5	1.6	1.8	28.2	31.0	2.4	2.4	8.2	8.4	1.6	1.8
2010	71	7	9.9%	7.6%	10.5	17.9	1.2	1.7	21.1	31.5	2.1	2.3	6.7	8.3	1.3	1.6
2011	84	13	15.5%	7.9%	12.3	18.9	2.3	1.9	23.6	31.3	3.6	2.5	7.4	8.4	2.4	1.7
2012	81	6	7.4%	7.5%	11.8	19.3	1.0	1.8	22.8	30.9	1.6	2.5	6.8	8.2	1.2	1.7
2013	92	12	13.0%	6.5%	13.3	19.6	2.1	1.6	24.7	30.2	3.2	2.3	7.3	7.9	2.2	1.6
2014	111	16	14.4%	6.5%	16.0	19.6	2.8	1.7	28.5	28.7	4.2	2.3	8.5	7.6	2.8	1.6
2015	95	7	7.4%	5.8%	13.6	19.5	1.2	1.5	24.2	28.0	1.7	2.1	6.8	7.3	1.4	1.5
2016	94	8	8.5%	5.4%	13.4	20.1	1.4	1.4	24.2	27.5	2.1	2.1	6.6	7.2	1.5	1.4
2017	122	11	9.0%	5.0%	17.4	20.7	1.9	1.4	30.9	27.2	3.0	2.0	7.8	7.1	2.0	1.4
2018	95	8	8.4%	4.7%	13.5	21.9	1.4	1.4	21.1	27.5	2.1	2.0	6.0	7.2	1.5	1.4
2019	133	8	6.0%	4.9%	18.9	22.5	1.4	1.5	29.9	27.2	2.1	2.2	7.7	7.2	1.7	1.5
2020	136	15	11.0%	4.5%	19.1	23.3	2.7	1.4	26.9	27.3	3.9	2.0	8.4	7.3	2.7	1.4
2021	121	9	7.4%	4.8%	17.0	25.3	1.6	1.6	25.2	28.7	2.6	2.3	6.8	7.7	1.6	1.6
2022	137	12	8.8%	4.3%	19.3	27.3	2.2	1.6	27.6	29.8	3.4	2.2	7.6	8.0	2.3	1.5
2023	162	8	4.9%	4.6%	22.9	27.1	1.5	1.7	29.9	28.7	2.1	2.3	8.7	7.8	1.6	1.6
2024	170	15	8.8%	4.7%	24.1	27.4	2.7	1.8	32.3	28.1	3.8	2.4	9.4	7.8	2.8	1.6
女 1973	-	-	-	-	-	-	-	-	-	-	-	-	-	-	-	-
1974	-	-	-	-	-	-	-	-	-	-	-	-	-	-	-	-
1975	-	-	-	-	-	-	-	-	-	-	-	-	-	-	-	-
1976	-	-	-	-	-	-	-	-	-	-	-	-	-	-	-	-
1977	-	-	-	-	-	-	-	-	-	-	-	-	-	-	-	-
1978	-	-	-	-	-	-	-	-	-	-	-	-	-	-	-	-
1979	19	6	31.6%	30.7%	3.4	5.0	1.2	1.7	-	-	3.2	3.2	3.7	5.3	2.2	2.5
1980	30	5	16.7%	27.1%	5.4	5.8	1.0	1.8	13.5	15.9	2.4	3.4	5.9	6.0	1.9	2.6
1981	34	6	17.6%	25.6%	6.0	6.3	1.2	1.8	-	-	2.3	3.3	6.0	6.3	2.0	2.6
1982	29	11	37.9%	22.4%	5.0	7.2	2.1	1.8	-	-	4.8	3.3	5.0	7.0	3.8	2.5
1983	46	6	13.0%	19.9%	7.9	8.1	1.2	1.8	-	-	2.2	3.2	7.1	7.5	1.7	2.4
1984	53	13	24.5%	19.1%	9.0	8.5	2.5	1.8	-	-	4.9	3.3	7.7	7.6	3.8	2.5
1985	58	11	19.0%	17.2%	9.7	9.3	2.1	1.8	22.6	23.9	3.7	3.2	8.7	7.9	3.0	2.4
1986	57	9	15.8%	16.4%	9.5	9.7	1.7	1.8	-	-	3.4	3.1	7.6	7.9	2.5	2.3
1987	47	5	10.6%	14.4%	7.8	10.3	0.9	1.7	-	-	2.3	2.9	6.5	8.0	1.5	2.1
1988	68	11	16.2%	13.3%	11.1	11.7	2.0	1.8	-	-	3.6	3.0	8.4	8.7	2.6	2.2
1989	66	8	12.1%	11.7%	10.7	12.1	1.5	1.6	-	-	3.3	2.7	7.8	8.5	2.4	2.0
1990	83	13	15.7%	11.1%	13.4	12.7	2.4	1.6	28.2	28.9	4.8	2.6	8.9	8.6	3.4	1.9
1991	78	13	16.7%	10.2%	12.5	12.6	2.4	1.5	-	-	2.5	2.4	8.2	8.2	1.6	1.7
1992	68	8	11.8%	9.7%	10.8	14.0	1.5	1.6	-	-	2.1	2.5	6.2	8.6	1.6	1.8
1993	90	7	7.8%	9.6%	14.2	13.8	1.3	1.6	-	-	1.9	2.5	9.1	8.2	1.7	1.8
1994	85	7	8.2%	8.8%	13.3	14.2	1.3	1.5	-	-	2.1	2.2	8.0	7.9	1.3	1.6
1995	57	5	8.8%	6.8%	8.8	13.2	0.9	1.1	15.9	25.4	1.6	1.7	4.8	6.9	1.3	1.2
1996	84	8	9.5%	6.2%	12.9	13.7	1.4	1.0	-	-	2.8	1.6	6.7	6.7	2.1	1.2
1997	81	8	9.9%	6.7%	12.4	14.0	1.4	1.1	-	-	3.1	1.7	6.1	6.5	2.1	1.3
1998	80	8	10.0%	6.0%	12.2	13.9	1.4	1.0	-	-	2.2	1.5	5.9	6.2	1.8	1.1
1999	69	3	4.3%	5.5%	10.4	14.7	0.5	1.0	-	-	0.9	1.5	4.1	6.2	0.8	1.1
2000	71	7	9.9%	5.3%	10.6	14.4	1.3	0.9	15.4	21.9	2.2	1.4	4.6	5.7	1.4	1.0
2001	96	4	4.2%	5.0%	14.3	14.8	0.7	0.9	-	-	1.2	1.3	5.9	5.6	0.7	1.0
2002	82	3	3.7%	4.8%	12.1	15.1	0.5	0.9	-	-	0.8	1.3	4.8	5.4	0.8	0.9
2003	78	3	3.8%	4.5%	11.5	15.7	0.5	0.9	-	-	1.1	1.3	4.2	5.4	0.7	0.9
2004	80	1	1.3%	3.9%	11.7	16.0	0.2	0.8	-	-	0.3	1.1	4.0	5.2	0.2	0.8
2005	106	2	1.9%	4.1%	15.4	17.1	0.4	0.9	18.8	20.2	0.7	1.2	4.9	5.3	0.5	0.9
2006	93	4	4.3%	3.7%	13.4	17.7	0.7	0.9	16.8	19.9	1.6	1.2	4.6	5.2	0.9	0.8
2007	80	4	5.0%	3.2%	11.5	18.1	0.7	0.8	13.6	19.4	1.3	1.1	3.7	5.0	0.8	0.8
2008	88	1	1.1%	3.3%	12.6	18.7	0.2	0.8	14.3	19.2	0.3	1.1	3.6	5.0	0.2	0.8
2009	122	2	1.6%	2.8%	17.4	18.7	0.4	0.7	19.8	18.3	0.6	0.9	5.3	4.7	0.4	0.7

老衰

死亡数、死亡率、年齢調整死亡率の推移(沖縄県、全国:1973-2024年)

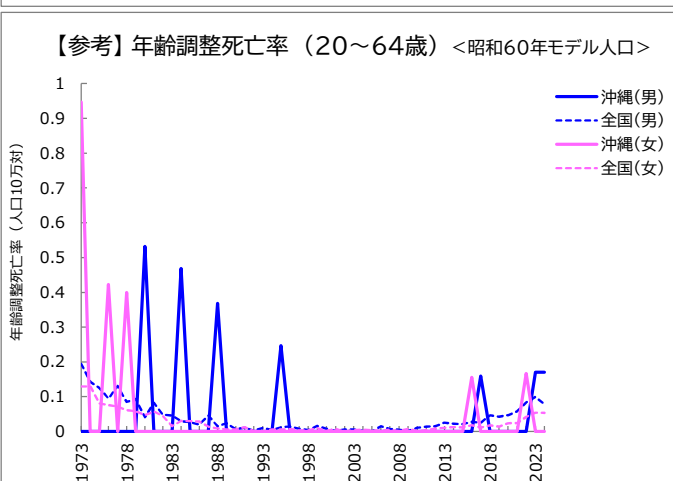
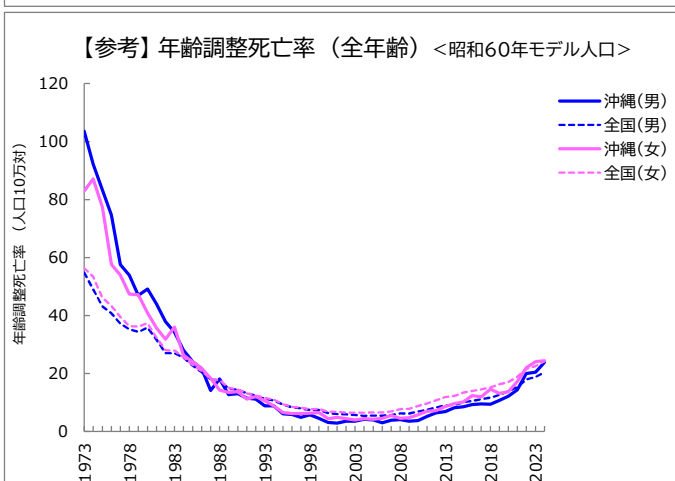
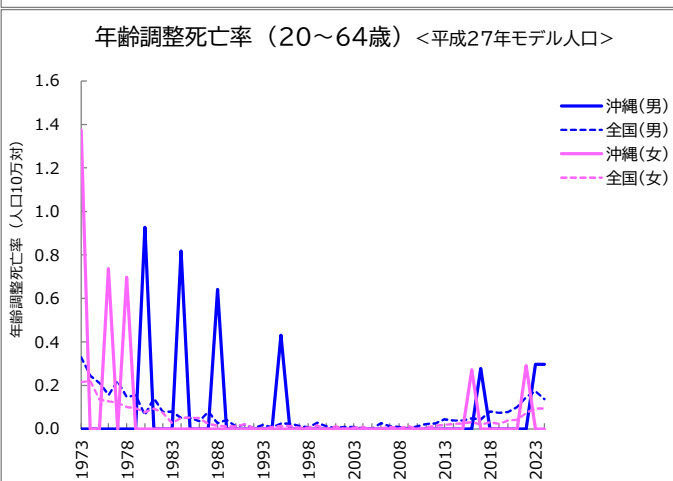
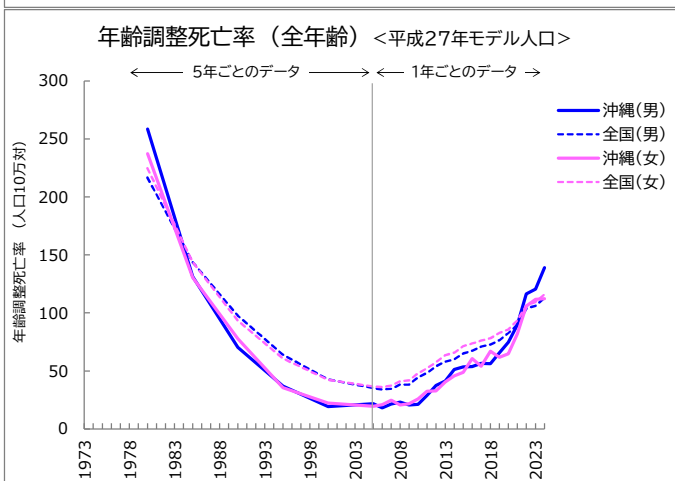
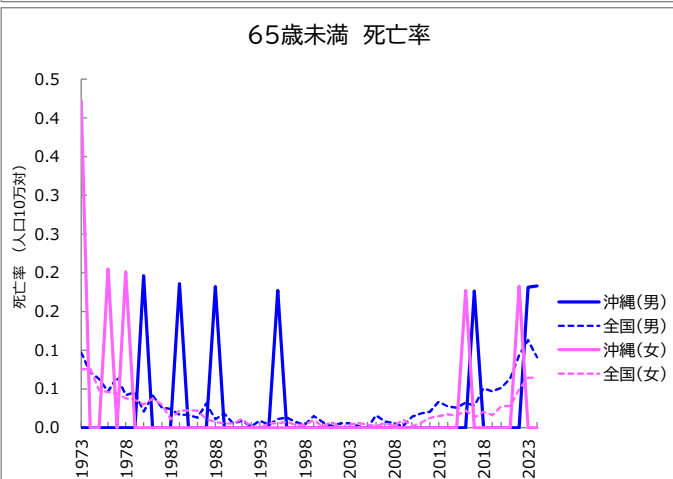
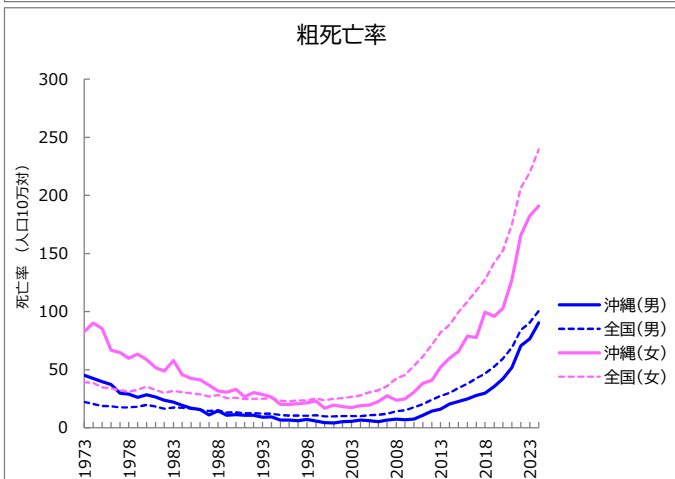
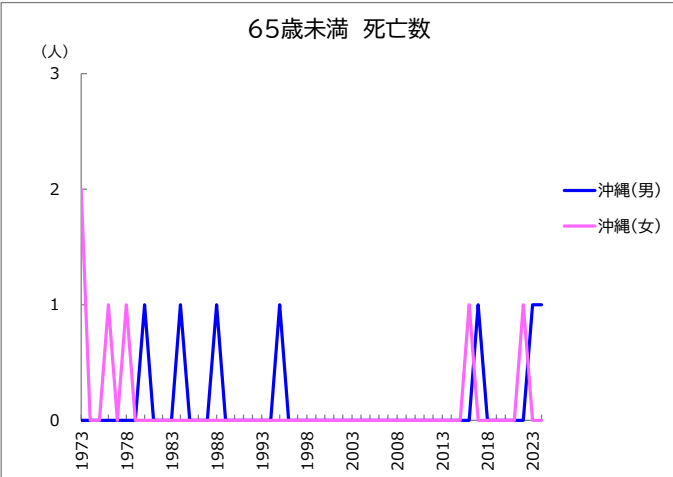
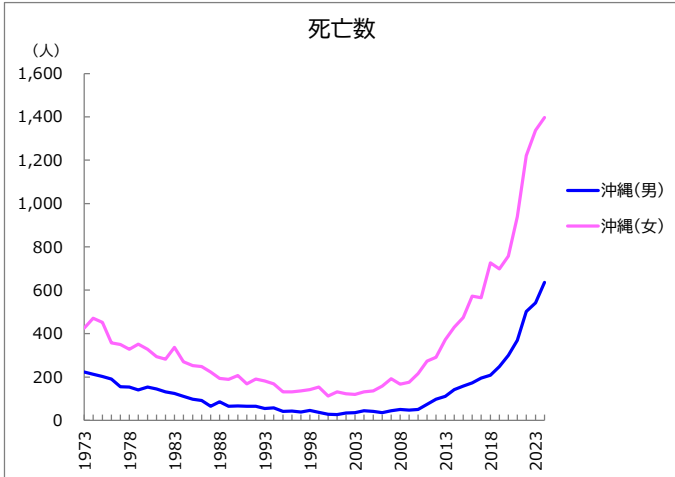

老衰

死亡数、死亡率、年齢調整死亡率の推移(沖縄県、全国:1973-2024年)

年	死亡数(沖縄県)		65歳未満死亡割合				死亡率				年齢調整死亡率<平成27年モデル人口>				(参考)年齢調整死亡率<60年モデル人口>			
	総数	65歳未満	沖縄	全国	粗死亡率		65歳未満		全年齢		20-64歳		全年齢		20-64歳			
					沖縄	全国	沖縄	全国	沖縄	全国	沖縄	全国	沖縄	全国	沖縄	全国		
男 1973	223	0	0.0%	0.4%	45.1	22.2	0.0	0.1			0.0	0.3	103.6	54.7	0.0	0.2		
1974	212	0	0.0%	0.3%	42.3	20.5	0.0	0.1			0.0	0.2	92.2	49.0	0.0	0.1		
1975	202	0	0.0%	0.3%	39.8	18.8	0.0	0.1			0.0	0.2	83.3	43.2	0.0	0.1		
1976	191	0	0.0%	0.2%	37.2	18.6	0.0	0.0			0.0	0.2	74.6	40.7	0.0	0.1		
1977	155	0	0.0%	0.3%	29.8	17.6	0.0	0.1			0.0	0.2	57.5	37.2	0.0	0.1		
1978	153	0	0.0%	0.2%	29.0	17.6	0.0	0.0			0.0	0.1	53.9	35.3	0.0	0.1		
1979	140	0	0.0%	0.2%	26.2	18.1	0.0	0.0			0.0	0.2	47.0	34.3	0.0	0.1		
1980	153	1	0.7%	0.1%	28.3	19.7	0.2	0.0	258.6	216.7	0.9	0.1	49.1	35.8	0.5	0.0		
1981	145	0	0.0%	0.2%	26.4	18.3	0.0	0.0			0.0	0.1	44.0	31.7	0.0	0.1		
1982	132	0	0.0%	0.1%	23.7	16.5	0.0	0.0			0.0	0.1	37.9	27.0	0.0	0.0		
1983	125	0	0.0%	0.1%	22.1	17.5	0.0	0.0			0.0	0.1	34.2	27.0	0.0	0.0		
1984	110	1	0.9%	0.1%	19.2	17.3	0.2	0.0			0.8	0.1	28.1	25.6	0.5	0.0		
1985	97	0	0.0%	0.1%	16.8	16.4	0.0	0.0	131.3	143.9	0.0	0.1	24.1	22.8	0.0	0.0		
1986	92	0	0.0%	0.1%	15.7	15.4	0.0	0.0			0.0	0.0	21.6	20.4	0.0	0.0		
1987	64	0	0.0%	0.2%	10.9	14.5	0.0	0.0			0.0	0.1	14.2	18.1	0.0	0.0		
1988	86	1	1.2%	0.1%	14.6	14.9	0.2	0.0			0.6	0.0	18.1	17.6	0.4	0.0		
1989	64	0	0.0%	0.1%	10.8	13.1	0.0	0.0			0.0	0.0	12.7	14.8	0.0	0.0		
1990	67	0	0.0%	0.0%	11.2	13.4	0.0	0.0	70.2	97.8	0.0	0.0	13.0	14.4	0.0	0.0		
1991	64	0	0.0%	0.1%	10.6	12.7	0.0	0.0			0.0	0.0	11.6	13.2	0.0	0.0		
1992	64	0	0.0%	0.0%	10.6	12.6	0.0	0.0			0.0	0.0	11.2	12.4	0.0	0.0		
1993	55	0	0.0%	0.1%	9.0	12.1	0.0	0.0			0.0	0.0	8.9	11.3	0.0	0.0		
1994	57	0	0.0%	0.0%	9.3	12.1	0.0	0.0			0.0	0.0	8.9	10.7	0.0	0.0		
1995	41	1	2.4%	0.1%	6.6	11.0	0.2	0.0	36.9	64.1	0.4	0.0	6.0	9.3	0.2	0.0		
1996	42	0	0.0%	0.1%	6.7	10.4	0.0	0.0			0.0	0.0	5.9	8.4	0.0	0.0		
1997	38	0	0.0%	0.1%	6.0	10.4	0.0	0.0			0.0	0.0	4.9	8.0	0.0	0.0		
1998	46	0	0.0%	0.0%	7.2	10.3	0.0	0.0			0.0	0.0	5.7	7.4	0.0	0.0		
1999	37	0	0.0%	0.1%	5.8	10.8	0.0	0.0			0.0	0.0	4.6	7.4	0.0	0.0		
2000	28	0	0.0%	0.1%	4.3	9.8	0.0	0.0	19.2	42.8	0.0	0.0	3.2	6.3	0.0	0.0		
2001	27	0	0.0%	0.0%	4.2	9.9	0.0	0.0			0.0	0.0	2.9	6.1	0.0	0.0		
2002	34	0	0.0%	0.0%	5.2	10.1	0.0	0.0			0.0	0.0	3.6	5.9	0.0	0.0		
2003	36	0	0.0%	0.0%	5.5	10.2	0.0	0.0			0.0	0.0	3.6	5.8	0.0	0.0		
2004	44	0	0.0%	0.0%	6.7	10.0	0.0	0.0			0.0	0.0	4.2	5.4	0.0	0.0		
2005	41	0	0.0%	0.0%	6.2	10.8	0.0	0.0	21.8	35.3	0.0	0.0	4.0	5.6	0.0	0.0		
2006	35	0	0.0%	0.1%	5.2	11.2	0.0	0.0	18.2	34.1	0.0	0.0	3.0	5.5	0.0	0.0		
2007	45	0	0.0%	0.1%	6.7	12.2	0.0	0.0	21.5	34.7	0.0	0.0	3.9	5.6	0.0	0.0		
2008	50	0	0.0%	0.0%	7.4	14.2	0.0	0.0	23.3	38.4	0.0	0.0	4.1	6.3	0.0	0.0		
2009	47	0	0.0%	0.0%	6.9	15.2	0.0	0.0	20.8	38.3	0.0	0.0	3.6	6.2	0.0	0.0		
2010	50	0	0.0%	0.1%	7.4	17.5	0.0	0.0	21.2	44.6	0.0	0.0	3.7	6.9	0.0	0.0		
2011	74	0	0.0%	0.1%	10.8	20.4	0.0	0.0	28.9	48.4	0.0	0.0	5.2	7.5	0.0	0.0		
2012	98	0	0.0%	0.1%	14.3	24.0	0.0	0.0	37.5	54.2	0.0	0.0	6.4	8.3	0.0	0.0		
2013	110	0	0.0%	0.1%	15.9	27.5	0.0	0.0	41.4	58.0	0.0	0.0	6.9	9.0	0.0	0.0		
2014	142	0	0.0%	0.1%	20.4	30.0	0.0	0.0	51.4	60.0	0.0	0.0	8.2	9.2	0.0	0.0		
2015	157	0	0.0%	0.1%	22.5	34.2	0.0	0.0	53.6	65.2	0.0	0.0	8.6	10.1	0.0	0.0		
2016	173	0	0.0%	0.1%	24.7	37.9	0.0	0.0	53.9	67.5	0.0	0.0	9.3	10.5	0.0	0.0		
2017	195	1	0.5%	0.1%	27.8	42.5	0.2	0.0	56.7	71.1	0.3	0.0	9.6	11.2	0.2	0.0		
2018	209	0	0.0%	0.1%	29.7	46.6	0.0	0.1	56.2	72.7	0.0	0.1	9.4	11.7	0.0	0.0		
2019	249	0	0.0%	0.1%	35.4	52.7	0.0	0.0	65.8	76.6	0.0	0.1	10.8	12.7	0.0	0.0		
2020	299	0	0.0%	0.1%	42.0	59.6	0.0	0.1	74.8	82.7	0.0	0.1	12.2	13.9	0.0	0.0		
2021	369	0	0.0%	0.1%	51.8	69.2	0.0	0.1	89.6	90.0	0.0	0.1	14.4	15.4	0.0	0.1		
2022	502	0	0.0%	0.1%	70.7	84.2	0.0	0.1	116.5	104.1	0.0	0.1	20.0	18.0	0.0	0.1		
2023	542	1	0.2%	0.1%	76.6	90.4	0.2	0.1	120.5	106.2	0.3	0.2	20.4	18.8	0.2	0.1		
2024	637	1	0.2%	0.1%	90.4	100.6	0.2	0.1	139.1	113.0	0.3	0.1	23.9	20.5	0.2	0.1		
女 1973	426	2	0.5%	0.2%	82.5	39.3	0.4	0.1			1.4	0.2	83.0	56.3	0.9	0.1		
1974	471	0	0.0%	0.2%	90.1	38.5	0.0	0.1			0.0	0.2	87.1	53.4	0.0	0.1		
1975	452	0	0.0%	0.1%	85.5	34.7	0.0	0.0			0.0	0.1	77.3	46.2	0.0	0.1		
1976	357	1	0.3%	0.1%	66.7	33.9	0.2	0.0			0.7	0.1	57.7	43.3	0.4	0.1		
1977	350	0	0.0%	0.1%	64.6	32.2	0.0	0.0			0.0	0.1	53.9	39.5	0.0	0.1		
1978	328	1	0.3%	0.1%	59.9	31.1	0.2	0.0			0.7	0.1	47.4	36.4	0.4	0.1		
1979	351	0	0.0%	0.1%	63.3	32.7	0.0	0.0			0.0	0.1	47.1	36.2	0.0	0.1		
1980	328	0	0.0%	0.1%	58.5	35.4	0.0	0.0	237.3	224.8	0.0	0.1	40.9	37.4	0.0	0.0		
1981	294	0	0.0%	0.1%	51.8	32.4	0.0	0.0			0.0	0.1	35.7	32.4	0.0	0.1		
1982	281	0	0.0%	0.1%	48.9	29.9	0.0	0.0			0.0	0.1	31.8	28.0	0.0	0.0		
1983	336	0	0.0%	0.0%	57.8	31.8	0.0	0.0			0.0	0.0	36.0	27.9	0.0	0.0		
1984	270	0	0.0%	0.1%	45.9	30.7	0.0	0.0			0.0	0.1	26.4	25.6	0.0	0.0		
1985	253	0	0.0%	0.1%	42.5	29.6	0.0	0.0	130.6	144.0	0.0	0.1	24.1	23.0	0.0	0.0		
1986	248	0	0.0%	0.1%	41.3	28.7	0.0	0.0			0.0	0.0	21.8	20.9	0.0	0.0		
1987	223	0	0.0%	0.0%	36.8	26.9	0.0	0.0			0.0	0.0	18.4	18.1	0.0	0.0		
1988	194	0	0.0%	0.0%	31.7	28.2	0.0	0.0			0.0	0.0	14.3	17.7	0.0	0.0		
1989	188	0	0.0%	0.0%	30.5	25.5	0.0	0.0			0.0	0.0	13.5	15.1	0.0	0.0		
1990	206	0	0.0%	0.0%	33.2	25.8	0.0	0.0	77.7	93.4	0.0	0.0	13.8	14.5	0.0	0.0		
1991	168	0	0.0%	0.0%	26.8	24.8	0.0	0.0			0.0	0.0	11.2	13.2	0.0	0.0		
1992	191	0	0.0%	0.0%	30.3	25.0	0.0	0.0			0.0	0.0	12.1	12.4	0.0	0.0		
1993	182	0	0.0%	0.0%	28.6	25.0	0.0	0.0			0.0	0.0	10.6	11.6	0.0	0.0		
1994	169	0	0.0%	0.0%	26.4	25.5	0.0	0.0			0.0	0.0	8.9	11.0	0.0	0.0		
1995	131	0	0.0%	0.0%	20.3	23.4	0.0	0.0	35.7	60.8	0.0	0.0	6.6	9.4	0.0	0.0		
1996	131	0	0.0%	0.0%	20.2	22.8	0.0	0.0			0.0	0.0	6.3	8.5	0.0	0.0		
1997	135	0	0.0%	0.0%	20.6	23.6	0.0	0.0			0.0	0.0	6.2	8.2	0.0	0.0		
1998	141	0	0.0%	0.0%	21.4	23.6	0.0	0.0			0.0	0.0	6.3	7.7	0.0	0.0		
1999	154	0	0.0%	0.0%	23.2	25.3	0.0	0.0			0.0	0.0	6.6	7.8	0.0	0.0		
2000	113	0	0.0%	0.0%	16.9	23.7	0.0	0.0	22.4	42.5	0.0	0.0	4.5	6.8	0.0	0.0		
2001	131	0	0.0%	0.0%	19.5	25.0	0.0	0.0			0.0	0.0	4.9	6.8	0.0	0.0		
2002	122	0	0.0%	0.0%	18.0	25.6	0.0	0.0			0.0	0.0	4.5	6.5	0.0	0.0		
2003	119	0	0.0%	0.0%	17.5	26.6	0.0	0.0			0.0	0.0	4.1	6.5	0.0	0.0		
2004	131	0	0.0%	0.0%	19.1	27.8	0.0	0.0			0.0	0.0	4.5	6.5	0.0	0.0		
2005	135	0	0.0%	0.0%	19.6	30.5	0.0	0.0	19.6	36.6	0.0	0.0	4.3	6.6	0.0	0.0		
2006	157	0	0.0%	0.0%	22.7	32.3	0.0	0.0	21.1	36.1	0.0	0.0	4.6	6.6	0.0	0.0		

不慮の事故

死亡数、死亡率、年齢調整死亡率の推移(沖縄県、全国:1973-2024年)

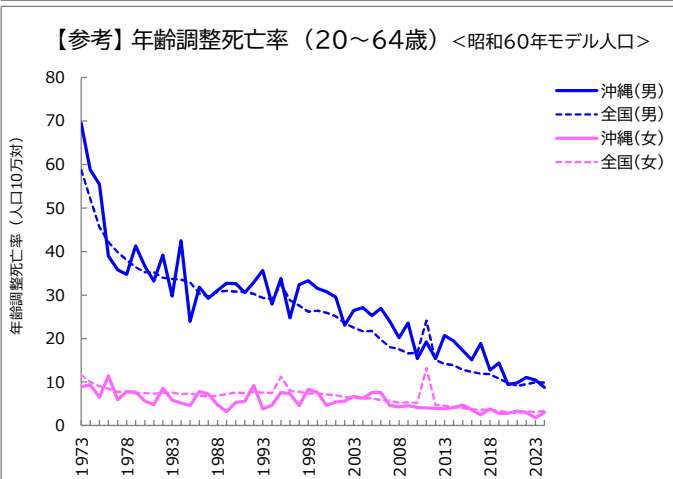
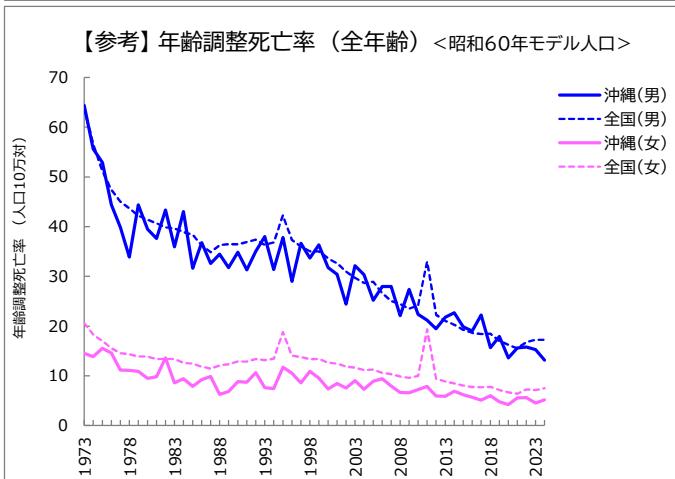
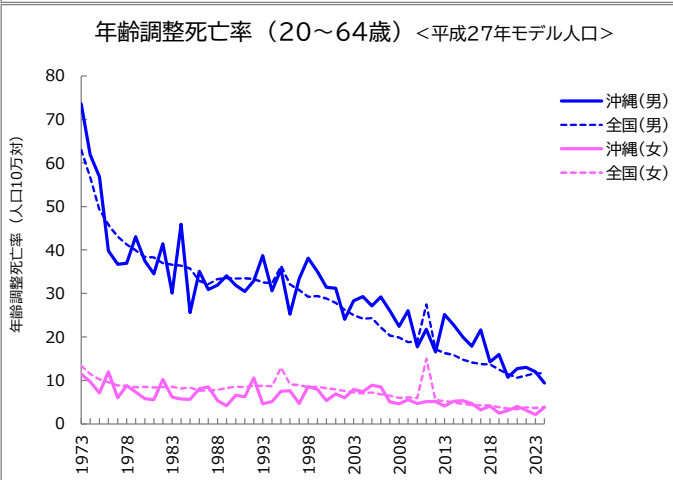
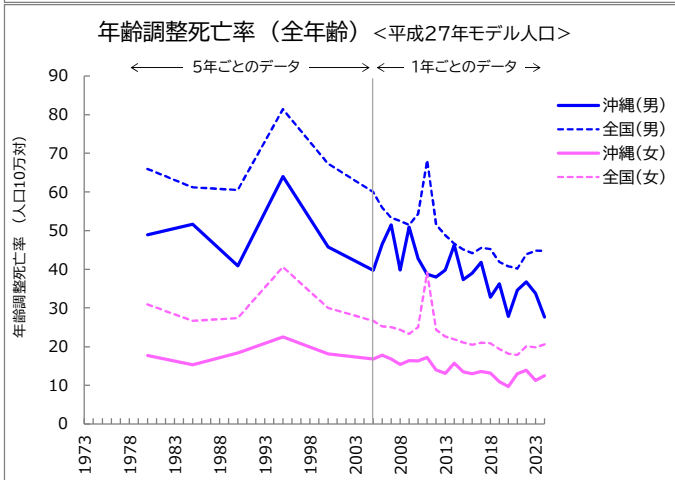
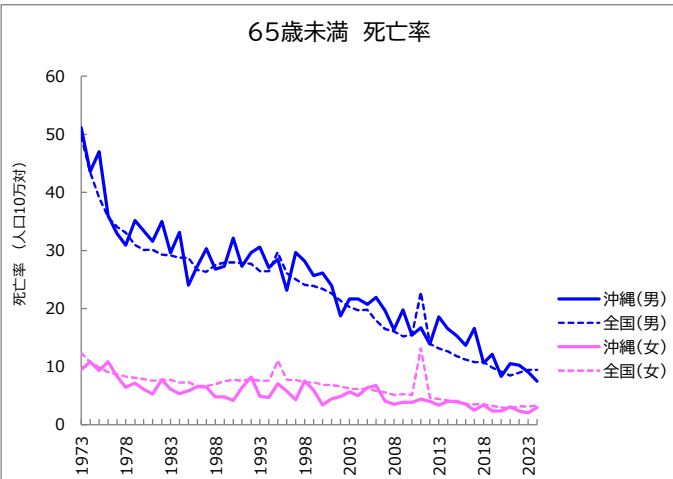
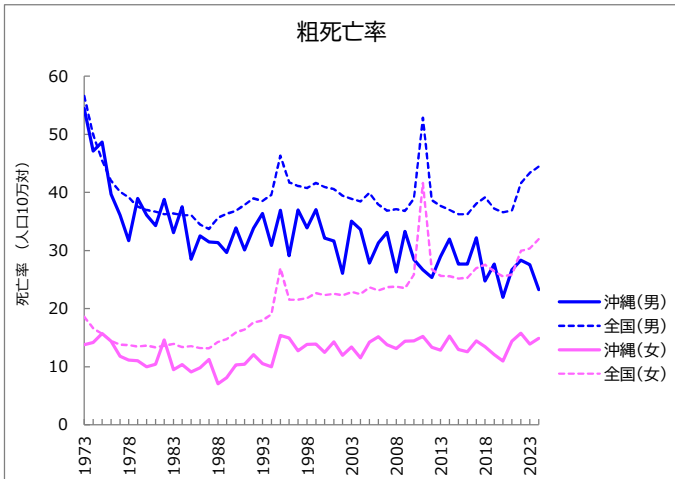
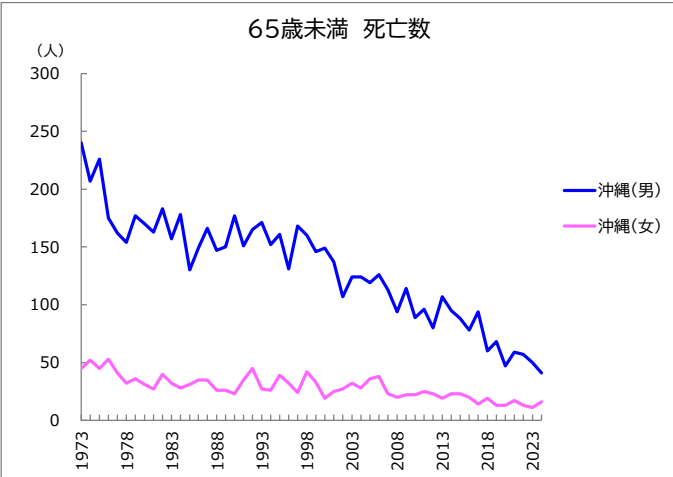
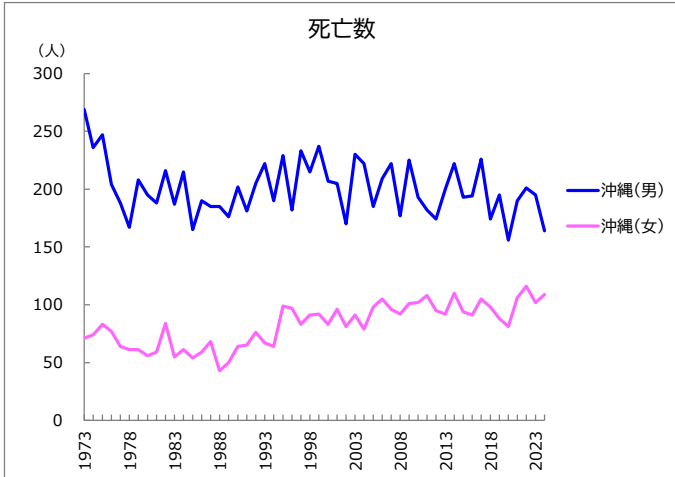

不慮の事故

死亡数、死亡率、年齢調整死亡率の推移(沖縄県、全国:1973-2024年)

年	死亡数(沖縄県)		65歳未満死亡割合				死亡率				年齢調整死亡率<平成27年モデル人口>				(参考)年齢調整死亡率<60年モデル人口>			
	総数	65歳未満	死亡割合		粗死亡率		65歳未満		全年齢		20-64歳		全年齢		20-64歳			
			沖縄	全国	沖縄	全国	沖縄	全国	沖縄	全国	沖縄	全国	沖縄	全国	沖縄	全国		
男 1973	269	240	89.2%	81.8%	54.4	56.6	51.1	49.6			73.6	63.0	64.4	63.7	69.5	58.7		
1974	236	207	87.7%	81.2%	47.1	50.0	43.6	43.5			61.9	56.6	55.6	56.6	58.8	52.1		
1975	247	226	91.5%	80.1%	48.7	45.4	47.0	39.1	49.4	49.4	56.8	49.3	52.9	51.2	55.4	45.6		
1976	204	175	85.8%	79.2%	39.7	42.0	36.0	35.8			39.8	45.8	44.4	47.4	38.9	42.2		
1977	188	162	86.2%	78.7%	36.1	40.1	32.9	34.1			36.7	43.1	39.9	45.0	35.8	39.9		
1978	167	154	92.2%	78.1%	31.7	39.1	30.9	33.0			37.0	41.3	33.9	43.7	34.7	38.1		
1979	208	177	85.1%	76.1%	39.0	37.5	35.2	30.9			43.0	39.9	44.4	42.2	41.3	36.4		
1980	195	170	87.2%	75.0%	36.1	37.0	33.4	30.1	48.9	66.0	37.5	38.4	39.5	41.4	36.6	35.3		
1981	188	163	86.7%	75.6%	34.3	36.7	31.6	30.1			34.5	38.3	37.6	40.7	33.2	35.2		
1982	216	183	84.7%	74.3%	38.8	36.3	35.0	29.3			41.4	37.0	43.3	39.9	39.2	34.0		
1983	187	157	84.0%	73.5%	33.1	36.4	29.6	29.1			30.1	36.6	36.0	39.6	29.8	33.7		
1984	215	178	82.8%	73.1%	37.5	36.1	33.1	28.8			45.9	36.4	43.0	38.9	42.5	33.5		
1985	165	130	78.8%	72.9%	28.5	36.1	24.0	28.7	51.6	61.2	25.6	35.7	31.6	38.4	23.9	32.9		
1986	190	149	78.4%	70.6%	32.5	34.5	27.3	26.7			35.1	32.9	36.8	36.3	31.8	30.3		
1987	185	166	89.7%	71.1%	31.5	33.7	30.3	26.3			30.9	32.2	32.6	34.9	29.3	29.6		
1988	185	147	79.5%	70.2%	31.3	35.6	26.8	27.5			32.0	33.3	34.5	36.3	31.1	30.7		
1989	176	150	85.2%	69.6%	29.7	36.3	27.3	27.9			34.1	33.5	31.7	36.5	32.7	31.0		
1990	202	177	87.6%	68.4%	33.9	36.8	32.1	28.0	40.9	60.5	31.9	33.4	34.9	36.5	32.7	30.8		
1991	181	151	83.4%	65.9%	30.1	37.9	27.3	27.8			30.4	33.5	31.3	36.9	30.5	30.7		
1992	205	165	80.5%	63.4%	33.8	39.0	29.6	27.7			32.9	33.4	35.0	37.4	32.9	30.3		
1993	222	171	77.0%	60.9%	36.3	38.5	30.6	26.4			38.8	32.6	38.0	36.3	35.6	29.3		
1994	190	152	80.0%	58.9%	30.9	39.6	27.1	26.4			30.6	32.3	31.4	36.8	27.9	29.1		
1995	229	161	70.3%	56.2%	36.9	46.3	28.5	29.7	64.0	81.4	35.5	36.4	37.8	42.3	33.8	32.5		
1996	182	131	72.0%	54.5%	29.1	41.7	23.2	26.1			25.3	32.1	29.0	37.3	24.7	28.8		
1997	233	168	72.1%	52.8%	37.0	41.1	29.6	25.0			33.4	30.8	36.7	36.0	32.4	27.6		
1998	215	160	74.4%	50.9%	33.9	40.7	28.2	24.1			38.1	29.3	33.7	35.1	33.3	26.2		
1999	237	146	61.6%	49.2%	37.1	41.6	25.7	23.9			35.0	29.4	36.3	35.0	31.5	26.4		
2000	207	149	72.0%	48.6%	32.1	40.9	26.1	23.4	45.8	67.3	31.4	28.9	31.8	33.6	30.8	25.9		
2001	205	137	66.8%	47.0%	31.6	40.6	24.0	22.6			31.2	27.9	30.4	32.6	29.5	25.2		
2002	170	107	62.9%	45.4%	26.0	39.4	18.7	21.4			24.1	26.2	24.4	31.0	23.0	23.6		
2003	230	124	53.9%	43.5%	35.0	38.9	21.7	20.3			28.3	25.0	32.1	29.7	26.5	22.5		
2004	222	124	55.9%	42.6%	33.6	38.4	21.6	19.7			29.3	24.2	30.4	28.7	27.1	21.7		
2005	185	119	64.3%	40.8%	27.8	39.9	20.7	19.8	39.7	60.0	27.1	24.3	25.2	28.9	25.3	21.8		
2006	209	126	60.3%	38.7%	31.3	37.9	21.9	17.9	46.6	56.0	29.2	22.2	28.0	26.6	27.0	19.7		
2007	222	113	50.9%	36.2%	33.1	36.8	19.6	16.5	51.5	53.3	26.0	20.3	28.0	25.0	23.9	18.0		
2008	177	94	53.1%	34.9%	26.3	37.1	16.3	16.1	39.9	52.5	22.5	19.9	22.1	24.5	20.2	17.5		
2009	225	114	50.7%	33.0%	33.3	36.8	19.8	15.2	50.9	51.5	26.0	18.8	27.4	23.5	23.6	16.6		
2010	193	89	46.1%	31.6%	28.4	38.9	15.4	15.5	42.8	54.3	17.7	19.0	22.3	24.2	15.4	16.7		
2011	182	96	52.7%	34.3%	26.6	52.9	16.7	22.8	38.8	68.2	21.8	27.5	21.2	33.0	19.2	24.1		
2012	174	80	46.0%	28.3%	25.3	38.7	13.9	13.9	38.0	51.6	16.5	17.2	19.5	22.3	15.4	15.0		
2013	200	107	53.5%	27.1%	29.0	37.7	18.6	13.1	39.9	48.8	25.1	16.3	21.8	21.1	20.7	14.2		
2014	222	95	42.8%	26.3%	32.0	37.0	16.5	12.7	46.3	46.7	22.9	15.9	22.7	20.3	19.5	13.9		
2015	193	88	45.6%	24.8%	27.6	36.3	15.3	11.8	37.3	45.1	20.0	14.8	19.9	19.3	17.2	12.8		
2016	194	78	40.2%	23.3%	27.7	36.3	13.7	11.2	39.0	44.2	17.9	14.1	19.0	18.6	15.1	12.3		
2017	226	94	41.6%	21.2%	32.2	38.1	16.6	10.8	41.9	45.6	21.7	13.8	22.2	18.4	18.8	11.9		
2018	174	60	34.5%	20.5%	24.8	39.2	10.7	10.8	32.7	45.3	14.3	13.7	15.7	18.5	12.8	11.8		
2019	195	68	34.9%	19.6%	27.7	37.2	12.1	9.8	36.3	41.9	16.0	12.5	17.9	17.0	14.4	10.7		
2020	156	47	30.1%	18.5%	21.9	36.6	8.4	9.1	27.8	40.8	10.8	11.5	13.6	16.2	9.4	9.9		
2021	190	59	31.1%	17.0%	26.7	36.9	10.5	8.5	34.6	40.2	12.7	10.7	15.6	15.5	9.8	9.1		
2022	201	57	28.4%	15.9%	28.3	41.6	10.3	9.0	36.7	43.9	13.1	11.1	15.8	16.8	11.1	9.5		
2023	195	50	25.6%	16.0%	27.5	43.4	9.1	9.5	33.7	44.8	12.0	11.7	15.3	17.3	10.5	9.9		
2024	164	41	25.0%	15.6%	23.3	44.5	7.5	9.5	27.6	44.8	9.4	11.7	13.2	17.2	8.8	9.8		
女 1973	71	45	63.4%	60.8%	13.8	18.6	9.5	12.3			11.5	13.3	14.5	20.6	8.9	11.6		
1974	74	52	70.3%	59.3%	14.2	16.6	10.9	10.8			9.7	11.5	13.8	18.3	9.3	10.0		
1975	83	45	54.2%	57.5%	15.7	15.6	9.3	9.9	49.4	49.4	7.2	10.3	15.6	17.0	6.5	9.0		
1976	77	53	68.8%	56.9%	14.4	14.5	10.9	9.1			12.0	9.6	14.5	15.6	11.4	8.5		
1977	64	41	64.1%	56.9%	11.8	13.8	8.3	8.7			6.1	8.9	11.2	14.5	5.9	7.8		
1978	61	32	52.5%	54.7%	11.1	13.7	6.4	8.3			8.8	8.8	11.1	14.4	7.8	7.7		
1979	61	36	59.0%	53.9%	11.0	13.5	7.2	8.1			7.3	8.5	10.9	13.9	7.6	7.4		
1980	56	31	55.4%	51.7%	10.0	13.6	6.1	7.9	17.7	30.9	5.8	8.5	9.5	13.9	5.6	7.5		
1981	59	27	45.8%	50.9%	10.4	13.3	5.3	7.6			5.6	8.4	9.8	13.4	4.8	7.3		
1982	84	40	47.6%	50.6%	14.6	13.6	7.7	7.7			10.3	8.5	13.6	13.4	8.6	7.5		
1983	55	32	58.2%	49.1%	9.5	13.9	6.1	7.7			6.1	8.6	8.6	13.4	5.8	7.6		
1984	61	28	45.9%	48.0%	10.4	13.4	5.3	7.3			5.7	8.2	9.4	12.6	5.2	7.2		
1985	54	31	57.4%	47.6%	9.1	13.5	5.8	7.3	15.3	26.7	5.7	8.4	7.9	12.5	4.6	7.5		
1986	59	35	59.3%	44.3%	9.8	13.2	6.6	6.7			8.1	7.7	9.2	11.8	7.8	6.8		
1987	68	35	51.5%	44.1%	11.2	13.2	6.5	6.7			8.6	7.7	9.9	11.5	7.2	6.7		
1988	43	26	60.5%	42.4%	7.0	14.3	4.8	7.0			5.4	7.9	6.2	12.1	4.7	6.9		
1989	50	26	52.0%	43.7%	8.1	14.8	4.8	7.5			4.2	8.3	6.9	12.3	3.2	7.2		
1990	64	23	35.9%	41.8%	10.3	15.9	4.2	7.7	18.4	27.4	6.6	8.6	8.8	12.9	5.3	7.6		
1991	65	35	53.8%	39.4%	10.4	16.4	6.4	7.6			6.3	8.5	8.7	12.9	5.5	7.5		
1992	76	45	59.2%	37.5%	12.0	17.6	8.2	7.8										

交通事故

死亡数、死亡率、年齢調整死亡率の推移(沖縄県、全国:1973-2024年)

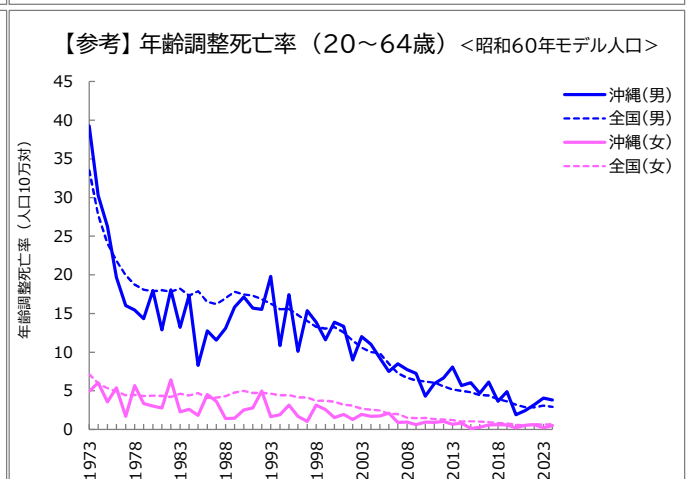
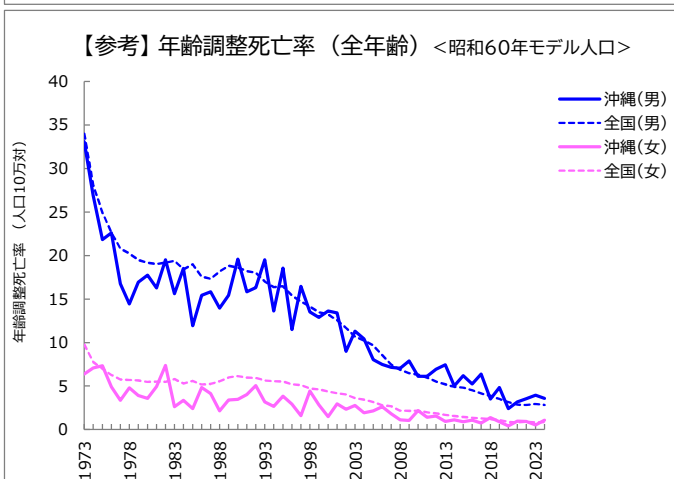
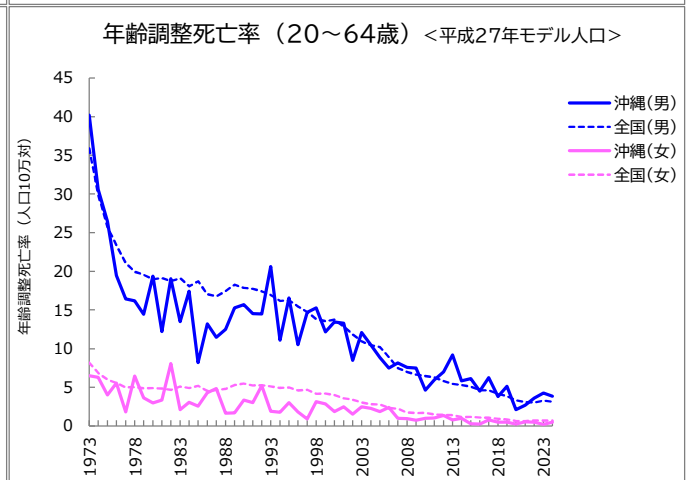
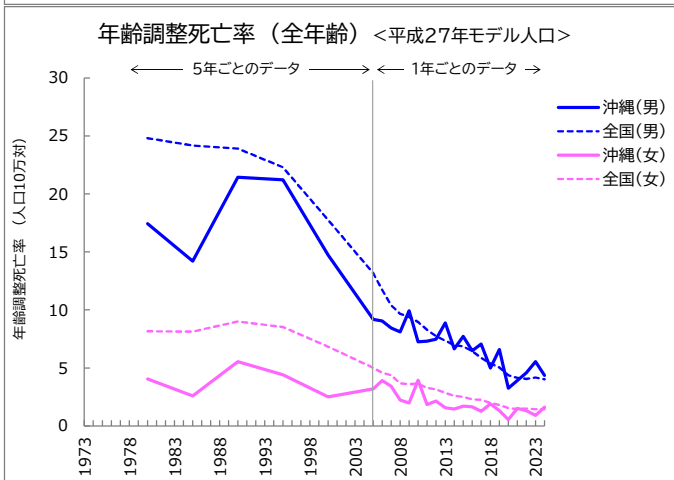
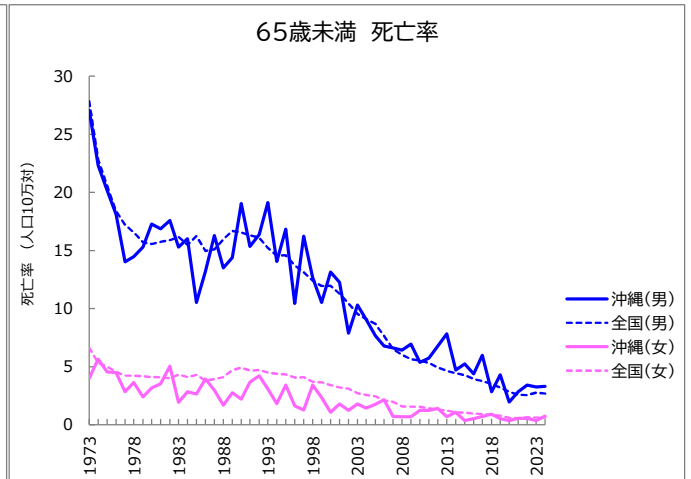
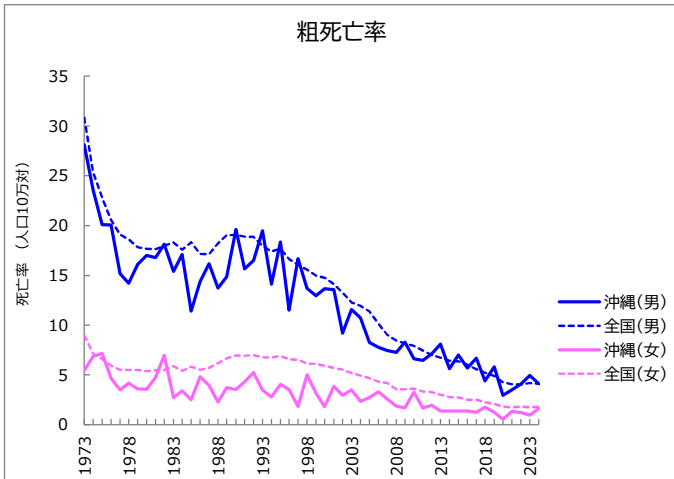
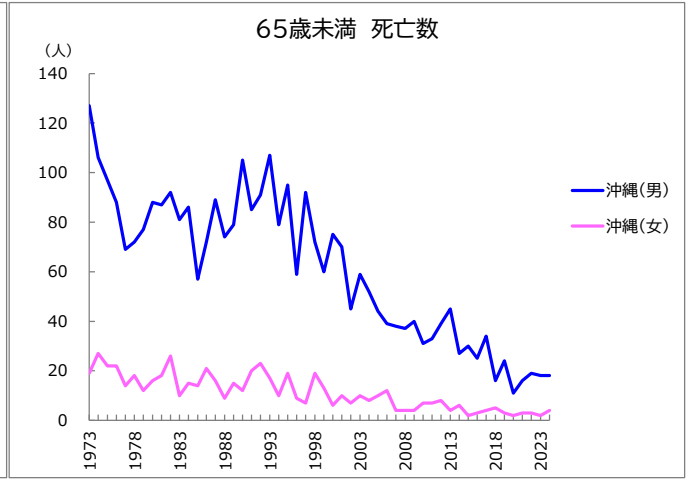
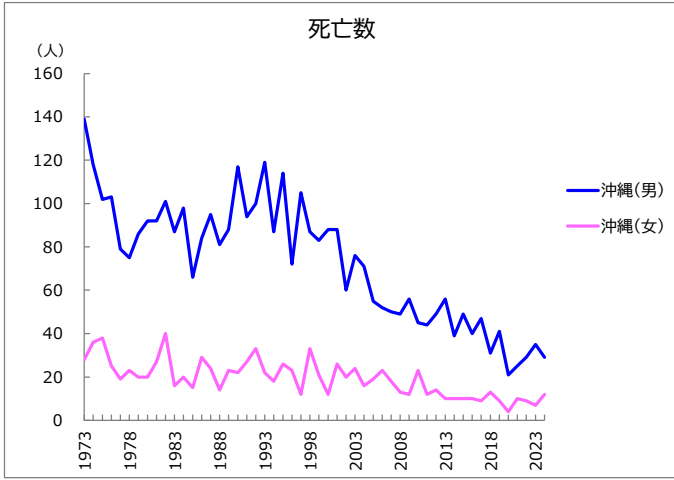

交通事故

死亡数、死亡率、年齢調整死亡率の推移(沖縄県、全国:1973-2024年)

年	死亡数(沖縄県)		死亡率				年齢調整死亡率<平成27年モデル人口>				(参考)年齢調整死亡率<60年モデル人口>					
	総数	65歳未満	65歳未満死亡割合		粗死亡率		65歳未満		全年齢		20-64歳		全年齢		20-64歳	
			沖縄	全国	沖縄	全国	沖縄	全国	沖縄	全国	沖縄	全国	沖縄	全国		
男 1973	139	127	91.4%	84.3%	28.1	30.8	27.1	27.9			40.2	35.9	33.1	34.0	39.3	33.5
1974	118	106	89.8%	84.1%	23.6	25.3	22.3	22.9			30.6	29.9	26.9	28.1	30.3	27.7
1975	102	97	95.1%	84.0%	20.1	22.8	20.2	20.6			26.5	25.8	21.8	25.0	26.2	24.1
1976	103	88	85.4%	83.2%	20.0	20.6	18.1	18.4			19.5	23.3	22.6	22.6	19.7	21.8
1977	79	69	87.3%	83.5%	15.2	19.1	14.0	17.2			16.4	21.1	16.7	20.8	16.0	20.0
1978	75	72	96.0%	82.4%	14.2	18.6	14.5	16.6			16.2	19.9	14.4	20.2	15.5	18.7
1979	86	77	89.5%	81.4%	16.1	17.8	15.3	15.7			14.4	19.6	16.9	19.5	14.3	18.1
1980	92	88	95.7%	81.2%	17.0	17.7	17.3	15.6	17.4	24.8	19.3	19.0	17.7	19.2	18.0	17.9
1981	92	87	94.6%	82.2%	16.8	17.6	16.9	15.7			12.2	19.1	16.3	19.0	12.9	18.0
1982	101	92	91.1%	81.1%	18.1	18.0	17.6	15.9			19.0	18.7	19.5	19.2	18.0	17.8
1983	87	81	93.1%	81.0%	15.4	18.3	15.3	16.2			13.5	19.1	15.6	19.4	13.2	18.2
1984	98	86	87.8%	80.8%	17.1	17.6	16.0	15.5			17.4	18.1	18.5	18.4	17.3	17.3
1985	66	57	86.4%	81.0%	11.4	18.3	10.5	16.2	14.2	24.2	8.2	18.7	11.9	19.0	8.3	17.9
1986	84	72	85.7%	79.6%	14.4	17.2	13.2	15.0			13.2	17.1	15.4	17.6	12.8	16.5
1987	95	89	93.7%	80.3%	16.2	17.1	16.3	15.1			11.5	16.8	15.8	17.3	11.6	16.2
1988	81	74	91.4%	79.5%	13.7	18.2	13.5	16.0			12.5	17.4	13.9	18.2	13.1	17.0
1989	88	79	89.8%	79.3%	14.8	19.1	14.4	16.7			15.3	18.3	15.4	18.8	15.8	17.8
1990	117	105	89.7%	78.2%	19.6	19.1	19.0	16.5	21.4	23.9	15.7	17.9	19.6	18.6	17.2	17.5
1991	94	85	90.4%	77.4%	15.6	18.9	15.3	16.3			14.5	17.7	15.8	18.2	15.7	17.3
1992	100	91	91.0%	76.1%	16.5	18.9	16.4	16.1			14.5	17.4	16.3	18.0	15.5	16.9
1993	119	107	89.9%	75.0%	19.5	18.0	19.1	15.2			20.6	17.0	19.5	17.0	19.8	16.3
1994	87	79	90.8%	73.7%	14.1	17.4	14.1	14.6			11.1	16.2	13.6	16.4	10.9	15.6
1995	114	95	83.3%	72.4%	18.4	17.7	16.8	14.6	21.2	22.3	16.6	16.2	18.6	16.5	17.4	15.6
1996	72	59	81.9%	71.8%	11.5	16.6	10.4	13.7			10.5	15.5	11.5	15.4	10.1	14.8
1997	105	92	87.6%	70.8%	16.7	16.0	16.2	13.1			14.7	14.7	16.5	14.7	15.4	14.0
1998	87	72	82.8%	68.6%	13.7	15.6	12.7	12.4			15.3	13.8	13.5	14.2	13.9	13.3
1999	83	60	72.3%	68.3%	13.0	15.0	10.5	11.9			12.2	13.6	12.9	13.5	11.6	13.1
2000	88	75	85.2%	68.9%	13.7	14.8	13.2	12.0	14.7	17.8	13.4	13.7	13.6	13.2	13.9	13.3
2001	88	70	79.5%	67.4%	13.6	14.1	12.3	11.3			13.3	12.9	13.4	12.6	13.3	12.5
2002	60	45	75.0%	66.1%	9.2	13.3	7.9	10.4			8.5	11.9	9.0	11.7	9.0	11.5
2003	76	59	77.6%	64.8%	11.6	12.3	10.3	9.5			12.1	10.9	11.3	10.7	12.0	10.6
2004	71	52	73.2%	63.1%	10.7	11.9	9.1	9.1			10.5	10.4	10.4	10.2	11.0	10.0
2005	55	44	80.0%	62.9%	8.3	11.4	7.7	8.7	9.2	13.2	8.9	10.2	8.0	9.7	9.2	9.8
2006	52	39	75.0%	61.5%	7.8	10.2	6.8	7.6	9.1	11.7	7.5	8.9	7.5	8.6	7.5	8.5
2007	50	38	76.0%	58.3%	7.5	9.0	6.6	6.5	8.5	10.4	8.2	7.5	7.2	7.5	8.5	7.3
2008	49	37	75.5%	57.3%	7.3	8.5	6.4	6.0	8.1	9.7	7.6	7.0	7.0	6.9	7.7	6.7
2009	56	40	71.4%	55.2%	8.3	8.2	6.9	5.6	9.9	9.4	7.5	6.7	7.9	6.5	7.2	6.3
2010	45	31	68.9%	55.5%	6.6	7.9	5.4	5.5	7.3	9.0	4.7	6.5	6.1	6.3	4.3	6.2
2011	44	33	75.0%	56.8%	6.4	7.4	5.7	5.3	7.3	8.3	6.0	6.3	6.1	6.0	5.9	6.1
2012	49	39	79.6%	55.4%	7.1	7.0	6.8	4.9	7.5	7.7	7.0	5.8	6.9	5.5	6.7	5.6
2013	56	45	80.4%	53.4%	8.1	6.7	7.8	4.6	8.9	7.4	9.2	5.4	7.4	5.2	8.1	5.2
2014	39	27	69.2%	52.9%	5.6	6.4	4.7	4.4	6.6	7.0	5.8	5.3	5.0	4.9	5.7	5.0
2015	49	30	61.2%	51.1%	7.0	6.4	5.2	4.3	7.7	6.9	6.1	5.1	6.2	4.8	6.1	4.8
2016	40	25	62.5%	49.4%	5.7	6.0	4.4	3.9	6.5	6.4	4.5	4.6	5.2	4.5	4.7	4.5
2017	47	34	72.3%	50.5%	6.7	5.6	6.0	3.8	7.1	5.9	6.3	4.6	6.4	4.1	6.2	4.4
2018	31	16	51.6%	50.0%	4.4	5.2	2.8	3.5	5.0	5.4	3.8	4.2	3.5	3.9	3.7	3.9
2019	41	24	58.5%	48.4%	5.8	4.9	4.3	3.2	6.6	5.0	5.2	3.9	4.8	3.5	4.9	3.6
2020	21	11	52.4%	49.1%	3.0	4.3	2.0	2.8	3.3	4.4	2.1	3.3	2.4	3.1	1.9	3.2
2021	25	16	64.0%	47.0%	3.5	4.1	2.9	2.6	3.9	4.1	2.7	3.1	3.2	2.9	2.5	2.9
2022	29	19	65.5%	46.4%	4.1	4.0	3.4	2.6	4.6	4.1	3.6	3.0	3.5	2.8	3.2	2.9
2023	35	18	51.4%	48.5%	4.9	4.2	3.3	2.8	5.5	4.2	4.3	3.3	4.0	3.0	4.1	3.1
2024	29	18	62.1%	47.9%	4.1	4.1	3.3	2.7	4.4	4.0	3.9	3.1	3.6	2.8	3.8	2.9
女 1973	28	19	67.9%	67.8%	5.4	9.0	4.0	6.6			6.5	8.2	6.4	9.8	5.0	7.2
1974	36	27	75.0%	68.3%	6.9	7.1	5.6	5.3			6.3	6.8	7.1	7.8	6.1	6.0
1975	38	22	57.9%	69.2%	7.2	6.6	4.6	5.0			4.0	6.0	7.4	7.0	3.6	5.4
1976	25	22	88.0%	69.7%	4.7	6.0	4.5	4.6			5.5	5.6	4.9	6.3	5.4	4.9
1977	19	14	73.7%	69.5%	3.5	5.5	2.8	4.2			1.8	5.0	3.4	5.7	1.7	4.4
1978	23	18	78.3%	69.1%	4.2	5.5	3.6	4.2			6.4	5.0	4.8	5.7	5.7	4.5
1979	20	12	60.0%	68.0%	3.6	5.5	2.4	4.2			3.7	4.9	3.9	5.6	3.4	4.3
1980	20	16	80.0%	68.1%	3.6	5.4	3.2	4.1	4.1	8.2	3.0	4.9	3.6	5.5	3.0	4.4
1981	27	18	66.7%	67.0%	4.8	5.5	3.5	4.1			3.3	4.8	5.0	5.5	2.8	4.4
1982	40	26	65.0%	64.8%	7.0	5.5	5.0	4.0			8.1	4.7	7.4	5.5	6.4	4.2
1983	16	10	62.5%	65.1%	2.8	5.9	1.9	4.3			2.1	5.1	2.6	5.8	2.3	4.6
1984	20	15	75.0%	66.9%	3.4	5.4	2.9	4.1			3.1	4.9	3.4	5.3	2.6	4.4
1985	15	14	93.3%	64.8%	2.5	5.8	2.6	4.3	2.6	8.1	2.6	5.2	2.4	5.6	1.9	4.7
1986	29	21	72.4%	60.4%	4.8	5.5	3.9	3.8			4.3	4.5	4.8	5.2	4.5	4.1
1987	24	16	66.7%	59.7%	4.0	5.7	3.0	3.9			4.8	4.7	4.1	5.3	3.7	4.1
1988	14	9	64.3%	57.8%	2.3	6.2	1.7	4.1			1.7	4.8	2.2	5.6	1.4	4.3
1989	23	15	65.2%	60.6%	3.7	6.7	2.8	4.7			1.7	5.3	3.4	6.0	1.5	4.8
1990	22	12	54.5%	60.7%	3.5	7.0	2.2	4.9	5.5	9.0	3.3	5.5	3.5	6.1	2.5	5.0
1991	27	20	74.1%	57.2%	4.3	6.9	3.7	4.7			3.0	5.2	4.0	6.0	2.8	4.7
1992	33	23	69.7%	57.1%	5.2	7.0	4.2	4.7			5.2	5.3	5.1	5.9	5.0	4.7
1993	22	17	77.3%	55.6%	3.5	6.8	3.1	4.5			1.9	5.1	3.2	5.7	1.7	4.6
1994	18	10	55.6%	54.2%	2.8	6.8	1.8	4.4			1.8	4.9	2.7	5.5	1.9	4.4
1995	26	19	73.1%	52.2%	4.0	6.9	3.4	4.3			3.0	5.0	3.8	5.5	3.2	4.5
1996	23	9	39.1%	51.1%	3.5	6.6	1.6	4.1	4.4	8.5	1.8	4.6	2.9	5.2	1.7	4.2
1997	12	7	58.3%	51.3%	1.8	6.5	1.3	4.1			0.9	4.7	1.6	5.1	1.1	4.2
1998	33	19	57.6%	49.1%	5.0	6.1	3.4	3.7			3.1	4.2	4.4	4.7	3.2	3.7
1999	21	13	61.9%	48.3%	3.2	6.1	2.3	3.7			2.9	4.2	2.9	4.6	2.6	3.7
2000	12	6	50.0%	46.2%	1.8	5.9	1.1	3.4	2.5	6.8	1.8	4.0	1.5	4.4	1.5	3.6
2001	26	10	38.5%	44.5%	3.9	5.7	1.8	3.2			2.5	3.6	3.0	4.2	2.0	3.2
2002	20	7	35.0%	44.4%	3.0	5.5	1.3	3.1			1.6	3.4	2.3	4.0	1.3	3.1
2003	24	10	41.7%	41.1%	3.5	5.2	1.8	2.7			2.5	3.0	2.8	3.6	2.0	2.7
2004	16	8	50.0%	40.5%	2.3	4.9	1.4	2.6			2.3	2.8	1.9	3.4	1.7	2.6
2005	19	10	52.6%	40.6%	2.8	4.7	1.8	2.5	3.2	5.0	1.9	2.8				

自殺

死亡数、死亡率、年齢調整死亡率の推移(沖縄県、全国:1973-2024年)

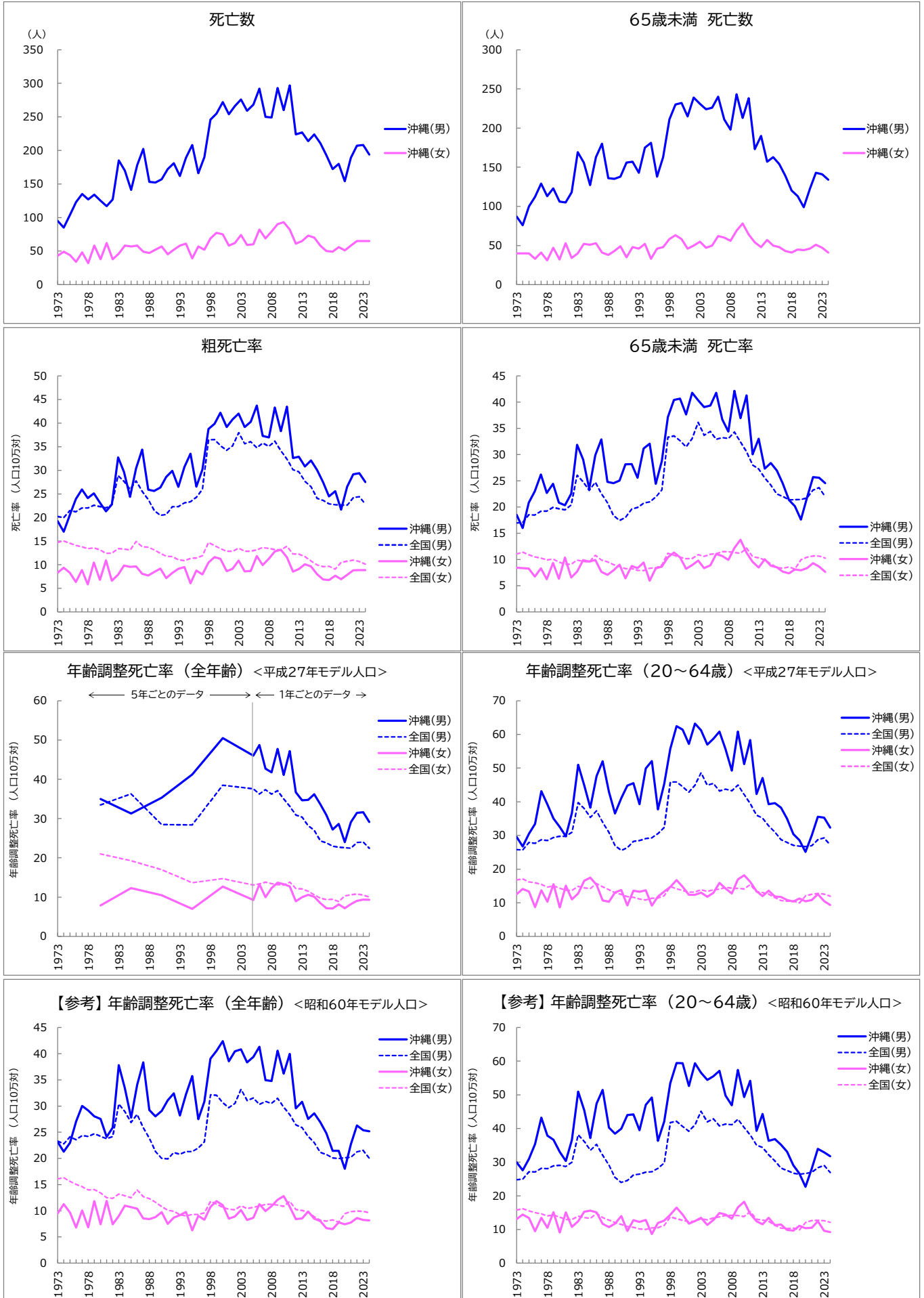

自殺

死亡数、死亡率、年齢調整死亡率の推移(沖縄県、全国:1973-2024年)

年	死亡数(沖縄県)		65歳未満死亡割合				死亡率				年齢調整死亡率<平成27年モデル人口>				(参考)年齢調整死亡率<60年モデル人口>			
	総数	65歳未満	沖繩		全国		粗死亡率		65歳未満		全年齢		20-64歳		全年齢		20-64歳	
			沖繩	全国	沖繩	全国	沖繩	全国	沖繩	全国	沖繩	全国	沖繩	全国	沖繩	全国		
男 1973	95	87	91.6%	78.2%	19.2	20.2	18.5	17.0					29.5	25.8	23.1	23.3	30.0	24.8
1974	85	76	89.4%	79.5%	17.0	20.0	16.0	17.0					26.7	25.7	21.3	22.8	27.6	25.0
1975	104	100	96.2%	80.3%	20.5	21.5	20.8	18.5					30.5	27.9	23.0	24.1	31.0	27.1
1976	123	112	91.1%	80.9%	23.9	21.2	23.0	18.5					33.4	27.7	27.1	23.6	35.4	27.1
1977	135	129	95.6%	80.9%	25.9	22.0	26.2	19.2					43.1	28.7	30.0	24.4	43.2	28.2
1978	127	113	89.0%	80.8%	24.1	22.0	22.7	19.2					39.2	28.5	29.2	24.2	37.9	28.1
1979	134	123	91.8%	81.5%	25.1	22.6	24.4	20.0					35.0	29.4	28.0	24.7	36.7	28.9
1980	125	106	84.8%	81.2%	23.1	22.3	20.8	19.7	35.0	33.5	32.5	29.7	27.5	24.3	33.1	29.1	33.1	29.1
1981	117	105	89.7%	81.3%	21.3	22.0	20.3	19.5					29.8	29.7	24.1	23.7	30.3	28.7
1982	127	118	92.9%	82.3%	22.8	22.7	22.6	20.4					36.6	31.0	25.9	24.2	36.6	30.0
1983	185	169	91.4%	82.8%	32.7	28.9	31.9	26.1					51.0	39.7	37.8	30.4	50.9	38.2
1984	170	156	91.8%	82.1%	29.7	27.6	29.0	24.8					44.9	38.0	33.4	28.9	45.4	36.1
1985	141	127	90.1%	81.5%	24.4	26.0	23.5	23.2	31.3	36.3	38.2	35.4	27.8	26.9	37.2	33.5	37.2	33.5
1986	178	163	91.6%	81.3%	30.5	27.8	29.9	24.7					47.7	37.3	34.1	28.4	47.4	35.3
1987	202	180	89.1%	80.4%	34.4	25.6	32.9	22.6					52.0	33.8	38.3	25.9	51.4	32.0
1988	153	136	88.9%	79.4%	25.9	23.8	24.8	20.8					42.9	31.0	29.3	23.8	40.3	29.2
1989	152	135	88.8%	77.3%	25.6	21.5	24.5	18.4					36.5	27.0	28.0	21.3	38.5	25.4
1990	157	138	87.9%	76.9%	26.3	20.4	25.0	17.5	35.3	28.5	41.1	25.5	29.1	20.0	39.9	24.0	39.9	24.0
1991	172	156	90.7%	78.3%	28.6	20.6	28.2	18.0					44.8	26.4	31.1	19.9	44.0	24.6
1992	181	157	86.7%	78.4%	29.9	22.3	28.2	19.6					45.5	28.2	32.4	21.1	44.2	26.2
1993	162	143	88.3%	79.2%	26.5	22.3	25.6	19.9					39.3	28.5	28.2	20.8	39.5	26.4
1994	189	175	92.6%	79.2%	30.7	23.1	31.2	20.7					49.9	29.1	32.2	21.3	47.0	27.0
1995	208	181	87.0%	78.9%	33.5	23.4	32.1	21.0	41.2	28.4	52.1	29.3	35.7	21.3	49.2	27.2	49.2	27.2
1996	166	138	83.1%	78.6%	26.5	24.3	24.4	21.9					37.8	30.6	27.5	22.0	36.3	28.2
1997	190	163	85.8%	77.7%	30.2	26.0	28.8	23.3					45.3	32.4	30.9	23.2	42.1	29.8
1998	246	211	85.8%	78.7%	38.7	36.5	37.2	33.3					55.7	45.9	39.0	32.1	53.5	41.8
1999	255	230	90.2%	78.8%	39.9	36.5	40.4	33.6					62.4	45.9	40.6	32.0	59.4	42.1
2000	272	232	85.3%	78.9%	42.2	35.2	40.7	32.7	50.5	38.5	61.4	44.5	42.4	30.7	59.4	40.6	59.4	40.6
2001	254	215	84.6%	77.7%	39.2	34.2	37.6	31.5					57.2	42.8	38.5	29.7	52.6	39.2
2002	266	239	89.8%	78.7%	40.8	35.2	41.8	33.0					63.2	44.9	40.5	30.5	59.4	41.1
2003	276	231	83.7%	79.4%	42.0	38.0	40.3	36.2					61.3	48.6	40.8	33.2	56.6	45.1
2004	259	224	86.5%	78.5%	39.2	35.6	39.1	33.7					57.0	44.9	38.4	31.1	54.5	42.0
2005	268	226	84.3%	78.5%	40.3	36.1	39.4	34.4	46.0	37.6	58.7	45.4	39.4	31.6	55.5	42.9	55.5	42.9
2006	292	240	82.2%	77.3%	43.7	34.8	41.8	32.9	48.7	36.3	60.9	43.2	41.3	30.3	57.1	40.8	57.1	40.8
2007	250	211	84.4%	75.3%	37.3	35.8	36.7	33.2	42.7	37.4	55.6	43.7	35.0	30.9	49.8	41.3	49.8	41.3
2008	249	198	79.5%	75.9%	37.0	35.1	34.4	33.1	41.8	36.2	49.3	43.3	34.8	30.5	46.9	41.1	46.9	41.1
2009	293	243	82.9%	75.7%	43.3	36.2	42.2	34.3	47.7	37.1	60.8	45.0	40.6	31.5	57.4	42.8	57.4	42.8
2010	260	213	81.9%	75.5%	38.3	34.2	36.9	32.4	41.1	35.0	51.2	42.1	36.2	29.8	49.4	40.3	49.4	40.3
2011	297	238	80.1%	74.9%	43.5	32.4	41.3	30.5	47.2	33.1	58.4	39.4	40.0	28.3	54.2	38.1	54.2	38.1
2012	224	173	77.2%	73.0%	32.6	30.1	30.0	28.0	36.7	30.9	42.3	36.0	29.6	26.4	39.3	35.1	39.3	35.1
2013	227	190	83.7%	71.4%	32.9	29.7	33.0	27.3	34.7	30.4	47.1	35.1	30.8	25.9	44.3	34.4	44.3	34.4
2014	214	157	73.4%	71.0%	30.8	27.6	27.3	25.5	34.8	28.2	39.3	32.9	27.6	24.2	36.3	32.2	36.3	32.2
2015	224	163	72.8%	69.4%	32.1	26.6	28.4	24.2	36.2	27.0	39.6	31.0	28.6	23.0	36.8	30.4	36.8	30.4
2016	211	154	73.0%	70.5%	30.1	24.1	27.0	22.5	33.7	24.3	38.2	28.7	26.9	21.1	35.2	28.3	35.2	28.3
2017	193	139	72.0%	69.9%	27.5	23.6	24.5	22.0	30.9	23.8	34.9	27.9	24.8	20.8	33.1	27.5	33.1	27.5
2018	172	120	69.8%	69.5%	24.5	22.9	21.3	21.4	27.2	23.0	30.4	27.1	21.5	20.1	29.1	26.7	29.1	26.7
2019	180	113	62.8%	70.0%	25.6	22.7	20.2	21.4	28.6	22.7	28.6	26.8	21.5	20.0	26.6	26.4	26.6	26.4
2020	154	99	64.3%	70.1%	21.7	22.6	17.6	21.4	24.0	22.6	25.1	26.7	18.0	20.1	22.7	26.6	22.7	26.6
2021	189	122	64.6%	70.8%	26.5	22.6	21.8	21.7	29.1	22.5	30.0	26.9	22.7	20.2	28.1	27.0	28.1	27.0
2022	207	143	69.1%	70.7%	29.2	24.2	25.7	23.2	31.4	23.9	35.6	28.7	26.3	21.3	34.0	28.4	34.0	28.4
2023	208	141	67.8%	71.3%	29.4	24.4	25.6	23.7	31.6	24.1	35.3	29.3	25.4	21.6	32.9	29.0	32.9	29.0
2024	194	134	69.1%	70.4%	27.5	22.8	24.5	22.0	29.1	22.5	32.4	27.2	25.2	20.0	31.8	26.9	31.8	26.9
女 1973	43	40	93.0%	68.8%	8.3	14.8	8.4	11.1					12.5	16.8	9.5	16.1	13.1	15.8
1974	49	40	81.6%	69.2%	9.4	15.0	8.4	11.4					14.1	17.1	11.3	16.3	14.5	16.2
1975	44	40	90.9%	68.3%	8.3	14.6	8.3	10.9					13.3	16.2	9.7	15.6	13.4	15.5
1976	34	33	97.1%	67.7%	6.4	14.1	6.8	10.5					8.7	15.9	6.8	15.1	9.5	15.0
1977	48	41	85.4%	67.3%	8.9	13.8	8.3	10.3					13.7	15.5	10.1	14.6	13.5	14.7
1978	32	31	96.9%	66.6%	5.8	13.4	6.2	9.9					10.3	14.6	6.8	14.0	10.5	14.0
1979	58	47	81.0%	66.6%	10.5	13.6	9.4	10.1					15.5	15.1	11.8	14.0	15.1	14.3
1980	38	32	84.2%	64.9%	6.8	13.1	6.3	9.5	7.9	21.0	8.6	14.3	7.4	13.4	9.1	13.6	9.1	13.6
1981	62	53	85.5%	65.3%	10.9	12.4	10.4	9.1					15.1	13.7	11.9	12.5	15.1	13.0
1982	38	34	89.5%	65.2%	6.6	12.5	6.6	9.1					11.0	13.7	7.4	12.4	10.7	13.0
1983	46	40	87.0%	65.2%	7.9	13.4	7.7	9.9					12.8	14.9	9.0	13.2	12.5	14.0
1984	58	52	89.7%	64.1%	9.9	13.3	9.9	9.6					16.6	14.4	11.0	12.9	15.3	13.5
1985	57	51	89.5%	64.0%	9.6	13.1	9.6	9.5	12.3	19.3	17.5	14.3	10.7	12.5	15.6	13.3	15.6	13.3
1986	58	53	91.4%	63.5%	9.7	14.9	9.9	10.8					15.3	15.7	10.4	14.0	15.1	14.8
1987	49	41	83.7%	62.5%	8.1	13.8	7.6	9.9					10.7	14.7	8.6	12.7	11.6	13.5
1988	47	38	80.9%	60.5%	7.7	13.7	7.0	9.6					10.3	13.9	8.4	12.3	10.7	12.8
1989	52	43	82.7%	59.4%	8.4	13.1	7.9	9.0					13.1	13.0	8.8	11.6	11.8	12.1
1990	57	49	86.0%	59.7%	9.2	12.4	9.0	8.7	10.5	17.0	13.8	12.5	9.8	10.8	14.0	11.5	14.0	11.5
1991	45	35	77.8%	59.6%	7.2	11.8	6.4	8.3					9.2	11.8	7.5	10.1	9.5	10.9
1992	52	48	92.3%	59.9%	8.2	11.7	8.8	8.3					13.6	11.6	8.7	9.9	12.8	10.7
1993	58	46	79.3%	60.3%	9.1	11.1	8.4	7.9					13.3	11.1	9.2	9.2	12.2	10.2
1994	61	52	85.2%	60.8%	9.5	10.9	9.4	7.9					13.7	10.8	9.8	9.0	12.8	10.0
1995	39	33	84.6%	61.1%	6.0	11.3	6.0	8										

新型コロナウイルス感染症 死亡数、死亡率、年齢調整死亡率の推移(沖縄県、全国:1973-2024年)

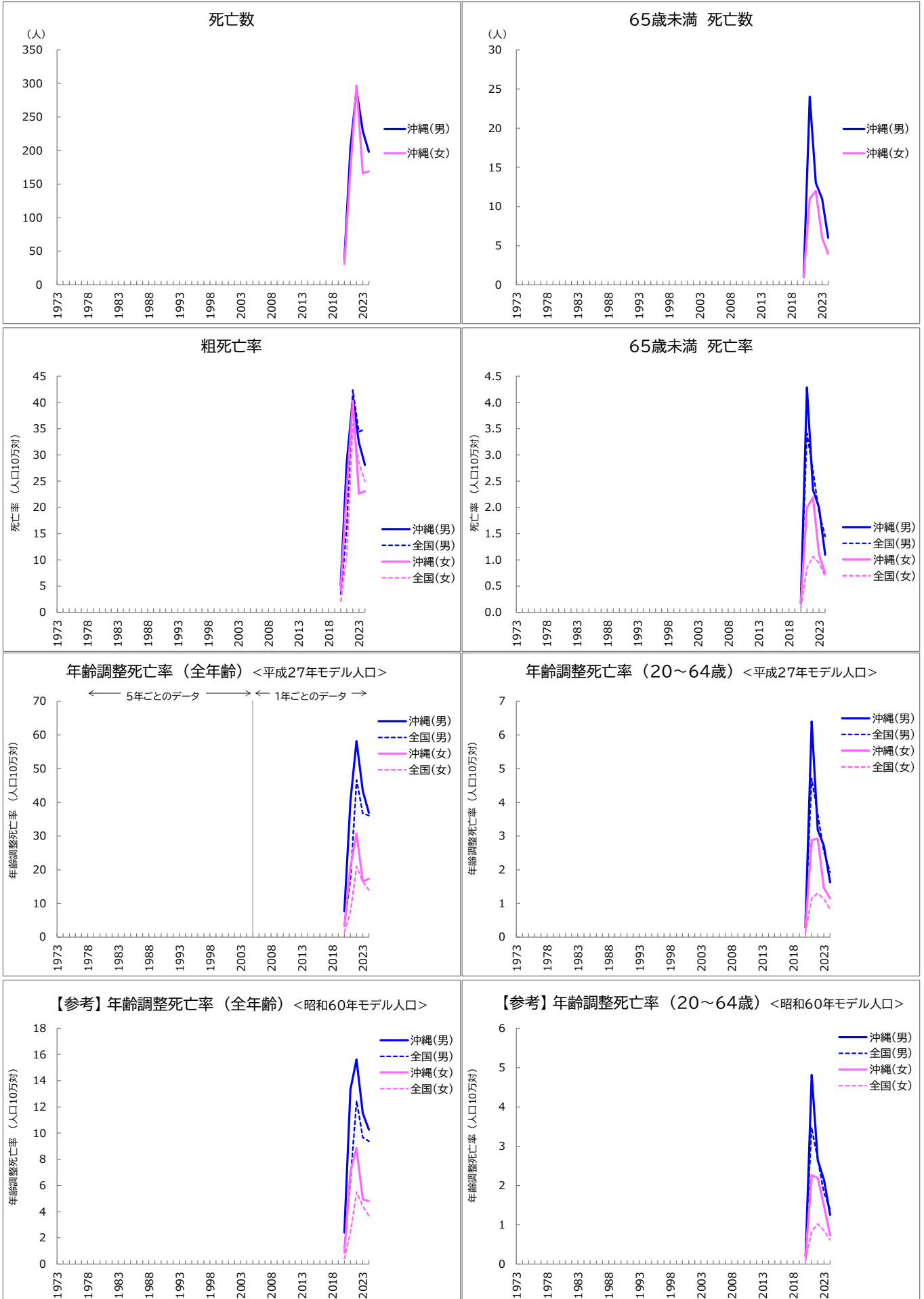

新型コロナウイルス感染症 死亡数、死亡率、年齢調整死亡率の推移(沖縄県、全国:1973-2024年)

年	死亡数(沖縄県)		65歳未満死亡割合		死亡率				年齢調整死亡率<平成27年モデル人口>				(参考)年齢調整死亡率<60年モデル人口>			
	総数	65歳未満	沖縄	全国	粗死亡率		65歳未満		全年齢		20-64歳		全年齢		20-64歳	
					沖縄	全国	沖縄	全国	沖縄	全国	沖縄	全国	沖縄	全国		
男 1973	-	-	-	-	-	-	-	-	-	-	-	-	-	-	-	-
1974	-	-	-	-	-	-	-	-	-	-	-	-	-	-	-	-
1975	-	-	-	-	-	-	-	-	-	-	-	-	-	-	-	-
1976	-	-	-	-	-	-	-	-	-	-	-	-	-	-	-	-
1977	-	-	-	-	-	-	-	-	-	-	-	-	-	-	-	-
1978	-	-	-	-	-	-	-	-	-	-	-	-	-	-	-	-
1979	-	-	-	-	-	-	-	-	-	-	-	-	-	-	-	-
1980	-	-	-	-	-	-	-	-	-	-	-	-	-	-	-	-
1981	-	-	-	-	-	-	-	-	-	-	-	-	-	-	-	-
1982	-	-	-	-	-	-	-	-	-	-	-	-	-	-	-	-
1983	-	-	-	-	-	-	-	-	-	-	-	-	-	-	-	-
1984	-	-	-	-	-	-	-	-	-	-	-	-	-	-	-	-
1985	-	-	-	-	-	-	-	-	-	-	-	-	-	-	-	-
1986	-	-	-	-	-	-	-	-	-	-	-	-	-	-	-	-
1987	-	-	-	-	-	-	-	-	-	-	-	-	-	-	-	-
1988	-	-	-	-	-	-	-	-	-	-	-	-	-	-	-	-
1989	-	-	-	-	-	-	-	-	-	-	-	-	-	-	-	-
1990	-	-	-	-	-	-	-	-	-	-	-	-	-	-	-	-
1991	-	-	-	-	-	-	-	-	-	-	-	-	-	-	-	-
1992	-	-	-	-	-	-	-	-	-	-	-	-	-	-	-	-
1993	-	-	-	-	-	-	-	-	-	-	-	-	-	-	-	-
1994	-	-	-	-	-	-	-	-	-	-	-	-	-	-	-	-
1995	-	-	-	-	-	-	-	-	-	-	-	-	-	-	-	-
1996	-	-	-	-	-	-	-	-	-	-	-	-	-	-	-	-
1997	-	-	-	-	-	-	-	-	-	-	-	-	-	-	-	-
1998	-	-	-	-	-	-	-	-	-	-	-	-	-	-	-	-
1999	-	-	-	-	-	-	-	-	-	-	-	-	-	-	-	-
2000	-	-	-	-	-	-	-	-	-	-	-	-	-	-	-	-
2001	-	-	-	-	-	-	-	-	-	-	-	-	-	-	-	-
2002	-	-	-	-	-	-	-	-	-	-	-	-	-	-	-	-
2003	-	-	-	-	-	-	-	-	-	-	-	-	-	-	-	-
2004	-	-	-	-	-	-	-	-	-	-	-	-	-	-	-	-
2005	-	-	-	-	-	-	-	-	-	-	-	-	-	-	-	-
2006	-	-	-	-	-	-	-	-	-	-	-	-	-	-	-	-
2007	-	-	-	-	-	-	-	-	-	-	-	-	-	-	-	-
2008	-	-	-	-	-	-	-	-	-	-	-	-	-	-	-	-
2009	-	-	-	-	-	-	-	-	-	-	-	-	-	-	-	-
2010	-	-	-	-	-	-	-	-	-	-	-	-	-	-	-	-
2011	-	-	-	-	-	-	-	-	-	-	-	-	-	-	-	-
2012	-	-	-	-	-	-	-	-	-	-	-	-	-	-	-	-
2013	-	-	-	-	-	-	-	-	-	-	-	-	-	-	-	-
2014	-	-	-	-	-	-	-	-	-	-	-	-	-	-	-	-
2015	-	-	-	-	-	-	-	-	-	-	-	-	-	-	-	-
2016	-	-	-	-	-	-	-	-	-	-	-	-	-	-	-	-
2017	-	-	-	-	-	-	-	-	-	-	-	-	-	-	-	-
2018	-	-	-	-	-	-	-	-	-	-	-	-	-	-	-	-
2019	-	-	-	-	-	-	-	-	-	-	-	-	-	-	-	-
2020	37	1	2.7%	8.5%	5.2	3.5	0.2	0.4	7.7	3.8	0.3	0.6	2.4	1.3	0.2	0.4
2021	204	24	11.8%	15.4%	28.7	16.3	4.3	3.4	40.4	17.5	6.4	4.7	13.3	6.5	4.8	3.5
2022	290	13	4.5%	4.7%	40.8	42.4	2.3	2.7	58.2	46.7	3.2	3.6	15.6	12.5	2.6	2.6
2023	229	11	4.8%	4.1%	32.3	34.4	2.0	1.9	43.4	36.8	2.7	2.5	11.5	9.7	2.1	1.8
2024	198	6	3.0%	3.0%	28.1	35.0	1.1	1.5	36.9	36.1	1.6	1.9	10.3	9.4	1.3	1.4
女 1973	-	-	-	-	-	-	-	-	-	-	-	-	-	-	-	-
1974	-	-	-	-	-	-	-	-	-	-	-	-	-	-	-	-
1975	-	-	-	-	-	-	-	-	-	-	-	-	-	-	-	-
1976	-	-	-	-	-	-	-	-	-	-	-	-	-	-	-	-
1977	-	-	-	-	-	-	-	-	-	-	-	-	-	-	-	-
1978	-	-	-	-	-	-	-	-	-	-	-	-	-	-	-	-
1979	-	-	-	-	-	-	-	-	-	-	-	-	-	-	-	-
1980	-	-	-	-	-	-	-	-	-	-	-	-	-	-	-	-
1981	-	-	-	-	-	-	-	-	-	-	-	-	-	-	-	-
1982	-	-	-	-	-	-	-	-	-	-	-	-	-	-	-	-
1983	-	-	-	-	-	-	-	-	-	-	-	-	-	-	-	-
1984	-	-	-	-	-	-	-	-	-	-	-	-	-	-	-	-
1985	-	-	-	-	-	-	-	-	-	-	-	-	-	-	-	-
1986	-	-	-	-	-	-	-	-	-	-	-	-	-	-	-	-
1987	-	-	-	-	-	-	-	-	-	-	-	-	-	-	-	-
1988	-	-	-	-	-	-	-	-	-	-	-	-	-	-	-	-
1989	-	-	-	-	-	-	-	-	-	-	-	-	-	-	-	-
1990	-	-	-	-	-	-	-	-	-	-	-	-	-	-	-	-
1991	-	-	-	-	-	-	-	-	-	-	-	-	-	-	-	-
1992	-	-	-	-	-	-	-	-	-	-	-	-	-	-	-	-
1993	-	-	-	-	-	-	-	-	-	-	-	-	-	-	-	-
1994	-	-	-	-	-	-	-	-	-	-	-	-	-	-	-	-
1995	-	-	-	-	-	-	-	-	-	-	-	-	-	-	-	-
1996	-	-	-	-	-	-	-	-	-	-	-	-	-	-	-	-
1997	-	-	-	-	-	-	-	-	-	-	-	-	-	-	-	-
1998	-	-	-	-	-	-	-	-	-	-	-	-	-	-	-	-
1999	-	-	-	-	-	-	-	-	-	-	-	-	-	-	-	-
2000	-	-	-	-	-	-	-	-	-	-	-	-	-	-	-	-
2001	-	-	-	-	-	-	-	-	-	-	-	-	-	-	-	-
2002	-	-	-	-	-	-	-	-	-	-	-	-	-	-	-	-
2003	-	-	-	-	-	-	-	-	-	-	-	-	-	-	-	-
2004	-	-	-	-	-	-	-	-	-	-	-	-	-	-	-	-
2005	-	-	-	-	-	-	-	-	-	-	-	-	-	-	-	-
2006	-	-	-	-	-	-	-	-	-	-	-	-	-	-	-	-
2007	-	-	-	-	-	-	-	-	-	-	-	-	-	-	-	-
2008	-	-	-	-	-	-	-	-	-	-	-	-	-	-	-	-
2009	-	-	-	-	-	-	-	-	-	-	-	-	-	-	-	-
2010	-	-	-	-	-	-	-	-	-	-	-	-	-	-	-	-
2011	-	-	-	-	-	-	-	-	-	-	-	-	-	-	-	-
2012	-	-	-	-	-	-	-	-	-	-	-	-	-	-	-	-
2013	-	-	-	-	-	-	-	-	-	-	-	-	-	-	-	-
2014	-	-	-	-	-	-	-	-	-	-	-	-	-	-	-	-
2015	-	-	-	-	-	-	-	-	-	-	-	-	-	-	-	-
2016	-	-	-	-	-	-	-	-	-	-	-	-	-	-	-	-
2017	-	-	-	-	-	-	-	-	-	-	-	-	-	-	-	-
2018	-	-	-	-	-	-	-	-	-	-	-	-	-	-	-	-
2019	-	-	-	-	-	-	-	-	-	-	-	-	-	-	-	-
2020	31	1	3.2%	2.9%	4.2	2.2	0.2	0.1	3.3	1.5	0.3	0.1	0.9	0.4	0.2	0.1
2021	173	11	6.4%	5.1%	23.5	11.1	2.0	0.8	20.8	7.7	2.9	1.1	7.1	2.5	2.3	0.8
2022	297	12	4.0%	2.0%	40.4	35.9	2.2	1.1	30.8	21.0	2.9	1.3	8.8	5.5	2.2	1.0
2023	166	6	3.6%	2.2%	22.6	28.6	1.1	0.9	16.5	16.5	1.5	1.1	4.9	4.4	1.5	0.9
2024	169	4	2.4%	1.8%	23.1	25.0	0.7	0.7	17.3	14.0	1.2	0.8	4.8	3.7	0.7	0.6

